

Statistical Supplement Pakistan Economic Survey 2017-18

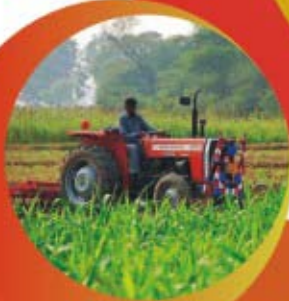

FINANCE DIVISION
GOVERNMENT OF PAKISTAN

Complimentary Copy
NOT FOR SALE

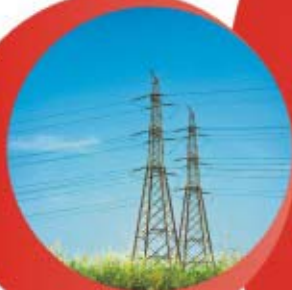

STATISTICAL SUPPLEMENT

Pakistan Economic Survey
2017-18

PREFACE

The Statistical Supplement is published annually by the Economic Adviser's Wing in addition to the Pakistan Economic Survey which is released prior to the presentation of the Federal Budget. The Statistical Supplement updates the information contained in the Pakistan Economic Survey for the complete fiscal year while the economic analysis and social developments in the Economic Survey is based on the data available for 8 to 9 months. Hence, the present Statistical Supplement is meant to update the statistics contained in the Pakistan Economic Survey 2017-18.

The economic and social aggregates in the Survey are presented for the convenience of users with a maximum depth and greater intra-sectoral details. The information contained in the Statistical Supplement is also based on the input of various Ministries/Departments who timely provided the data to Economic Adviser's Wing. Soft version of the Statistical Supplement is also available on Finance Division Web Site and on Compact Discs as well.

Readers are welcome to provide suggestions for improvement of the Statistical Supplement.

(S. EJAZ WASTI)
Economic Adviser

FINANCE DIVISION
Islamabad, December 10, 2018

RESEARCH TEAM

TEAM LEADER

S. EJAZ WASTI
Economic Adviser

Shoukat Ali Anwar Randhawa
Joint Economic Adviser

Muhammad Shoaib Deputy Economic Adviser (Current Charge)	Muhammad Asif Deputy Financial Analyst
Ms. Nazia Gul Assistant Economic Adviser	Mr. Zaila Husnain Deputy Economic Adviser (Current Charge)
Mr. Attaullah Shah Assistant Economic Adviser	Mr. Omer Farooq Assistant Economic Adviser
Ms. Tahira Islam Research Officer	Ms. Nargis Mazhar Assistant Economic Adviser
Ms. Samina Khatoon Research Officer	Muhammad Ashfaq Hussain Assistant Economic Adviser
Mr. Shujaat Malik Awan Credit Risk Specialist	Mr. Zulfiqar Ali Research Officer
Muhammad Umar Zahid Market & Financial Risk Specialist	Hafiz Syed Muhammad Azeem Research Officer
Ms. Rabia Akbar Research Officer	Ms. Sidra Saddiq Research Officer
Mr. Asadullah Qureshi Research Officer	Mr. Faheem Anwar Web Master

CONTENTS

Preface.....	i
Research Team.....	iii
Economic and Social Indicators.....	1-8

GROWTH AND INVESTMENT

1.1	Gross National Product at Constant Basic Prices of 2005-06.....	11
1.2	Sectoral Share in GDP (%).....	12
1.3	Growth Rates (%).....	13
1.4	Expenditure on Gross National Product at Constant Prices of 2005-06.....	14
1.5	Gross National Product at Current Prices.....	15
1.6	Expenditure on Gross National Product at Current Prices.....	16
1.7	Gross Fixed Capital Formation (GFCF) in Private, Public and General Government Sectors by Economic Activity at Current Market Prices.....	17
1.7 A	Gross Fixed Capital Formation (GFCF) in Private Sector by Economic Activity at Current Market Prices.....	18
1.7 B	Gross Fixed Capital Formation (GFCF) in Public & General Government Sectors by Economic Activity at Current Market Prices.....	19
1.8	Gross Fixed Capital Formation (GFCF) in Private, Public & General Government Sectors by Economic Activity at Constant Market Prices of 2005-06.....	20
1.8 A	Gross Fixed Capital Formation (GFCF) in Private Sector by Economic Activity at Constant Prices (2005-06).....	21
1.8 B	Gross Fixed Capital Formation (GFCF) in Public & General Government Sectors by Economic Activity at Constant Prices (2005-06).....	22
1.9	Foreign Private Investment.....	23

AGRICULTURE

2.1	Index of Agriculture Production.....	27
2.2	Basic Data on Agriculture.....	28
2.3	Land Utilization.....	30
2.4	Area under Important Crops.....	31
2.5	Production of Important Crops.....	32
2.6	Yield Per Hectare of Major Agricultural Crops.....	33
2.7	Production & Exports of Fruits.....	34
2.8 A	Crop-wise Composition of Value Added Major Agricultural Crops (at Constant Factor Cost) Base Year 1999-2000.....	35
2.8 B	Crop-wise Composition of Output of Important Agricultural Crops (at Constant Factor Cost) Base Year 2005-06.....	35
2.9	Tenure Classification of Farms & Farm Area by Provinces.....	36
2.10	Summary Data on Number, Size, Area & Operational Status of Farms by Tenure Based on Agricultural Census Data.....	37
2.11	Number & Area of Private Farms, Classified by Size (Census 2010).....	38
2.12	Credit Disbursed by Agencies.....	39
2.13	Fertilizer Offtake & Import of Pesticides.....	40
2.14	Retail Sale Price of Fertilizers.....	41
2.15	Fertilizer Consumption in relation to Cultivated Area in Selected Countries.....	42
2.16	Area Irrigated by Various Sources.....	43
2.17	Procurement/Support Prices of Agricultural Commodities.....	44
2.18	Procurement, Releases & Stocks of Wheat & Rice.....	45
2.19	Livestock Population.....	46
2.20	Livestock Products.....	47
2.21	Rainfall at Selected Cities Centers.....	48
2.22	Temperature at Selected Cities Centers.....	49
2.23	Consumption of Electricity & Petroleum Oil in Agriculture Sector.....	50

MANUFACTURING & MINING	
3.1	Reserves & Deposits of Principal Minerals 53
3.2	Extraction of Principal Minerals 54
3.3	Production Index of Mining & Manufacturing 56
3.4	CMI Value of Production & Value Added of Major Industries 57
3.5	CMI Employment Cost and Average Daily Employment in Major Industries 58
3.6	CMI Indirect Tax Contribution & Value of Fixed Assets in Major Industries 59
3.7	Cotton Textile Statistics 60
3.8	Production of Fertilizers, Vegetable Ghee, Sugar & Cement 61
3.9	Production of Selected Industrial Items 62
3.10	Percent Growth of Selected Industrial Items 65
FISCAL DEVELOPMENT	
4.1	Federal Government Overall Budgetary Position 69
4.2	Summary of Public Finance (Consolidated Federal & Provincial Governments) 70
4.3	Consolidated Federal & Provincial Government Revenues 71
4.4	Consolidated Federal & Provincial Government Expenditures 72
4.5	Debt Servicing 73
MONEY & CREDIT	
5.1	Components of Monetary Assets 77
5.2	Causative Factors Associated with Monetary Assets 78
5.3	Scheduled Banks Position Based on Weekly Returns: Liabilities & Assets 79
5.4	Income Velocity of Money 80
5.5	List of Domestic, Foreign Banks & DFIs (As on 30-06-2018) 81
5.6	Scheduled Banks in Pakistan (Rate of Returns on Advances) 82
5.7	Sale of Government Securities Through Auction (MTBs) 84
5.8	Sale of Government Securities Through Auction (PIBs) 85
CAPITAL MARKETS	
6.1	National Saving Schemes (Net Investment) 89
6.2	Loans disbursed by DFIs & other Financial Institutions 90
6.3	Mark Up Rate/Profit Rate on Debt Instruments Currently Available in the Market 91
INFLATION	
7.1	Price Indices,(CPI) Consumer Price Index by Group 95
7.2	Price Indices (% change in CPI) 96
7.3	Price Indices (WPI) 97
7.4	Price Indices (% Change in WPI) 98
7.5	Price Indices & GDP Deflator 99
7.6	Percentage Change in Price Indices & GDP Deflator 100
7.7	Consumer Price Indices by Income Groups 101
7.8	Average Retail Prices of Essential Items 102
7.9	Indices of Wholesale Prices of Selected Commodities 107
7.10	Average Wholesale Prices of Selected Commodities 109
TRADE & PAYMENTS	
8.1	Balance of Payments 115
8.2	Components of Balance of Payments (As Percent of GDP) 116
8.3	Exports, Imports & Trade Balance 117
8.4	Unit Value Indices & Terms of Trade (T.O.T) 118
8.5	Economic Classification of Exports 120
8.6	Economic Classification of Imports 121
8.7	Major Exports by Value, Quantity & Unit Value 122
8.8	Rice Exports 128
8.9	Quantity & Unit Value of Selected Imports 129
8.10 A	Major Exports 130
8.10 B	Major Imports 131
8.11	Direction of Trade 132
8.12	Destination of Exports & Origin of Imports 139

8.13	Workers' Remittances	141
8.14	Gold & Cash Foreign Exchange Reserves held & controlled by State Bank of Pakistan (in Rs.)	143
8.15	Gold & Cash Foreign Exchange Reserves held & controlled by State Bank of Pakistan (in US \$)	144
8.16	Exchange Rate Position (Pakistan Rupees in Terms of One Unit of Selected Foreign Currencies)	145
PUBLIC DEBT		
9.1-A	Pakistan External Debt and Foreign Exchange Liabilities	149
9.1-B	Public & Publicly Guaranteed Debt Disbursed & Outstanding as on 30-06-2018	150
9.2	Commitments & Disbursements of Loans & Grants (By Type)	151
9.3	Annual Commitments, Disbursements, Service Payments & External Debt Outstanding	152
9.4	Debt Service Payments on Foreign Loans (Paid in Foreign Exchange)	153
9.5	Terms of Foreign Loans/Credits Contracted by Pakistan	155
9.6	Grant Assistance, Agreements Signed	158
9.7	Total Loans & Credits Contracted	159
EDUCATION		
10.1	Number of Educational Institutions by Kind, Level & Sex	163
10.2	Enrolment in Educational Institutions by Kind, Level & Sex	164
10.3	Number of Teachers in Educational Institutions in Pakistan, by Kind, Level & Sex	165
HEALTH		
11.1	National Medical & Health Establishments	169
11.2	Registered Medical & Paramedical Personnel & Expenditure on Health	170
11.3	Data on Expanded Program of Immunization Vaccination Performance (0-5 years)	171
11.4	Doctors' Consulting Fee in Various Cities	172
POPULATION, LABOUR FORCE AND EMPLOYMENT		
12.1	Population	175
12.2	Population in Rural, Urban Areas	176
12.3	Population in Urban, Rural Areas 1972, 1981 & 1998 Censuses	177
12.4	Population by Age in Urban, Rural Areas 1981 & 1998 Censuses	178
12.5	Population of Pakistan by Province, Land Area & Percentage Distribution	179
12.6	Literacy Rate of Population by Gender, Region and Urban / Rural Areas, 1998 & 1981 Censuses	180
12.7	Land Area, Population & Percentage Distribution	181
12.8	Percentage Distribution of Population of 10 years & above & Civilian Labour Force by Gender Year 2014-15	182
12.9	Labour Force & Employment	183
12.10	Population & Labour Force	184
12.11	Distribution of Employed Persons of 10 Years Age & above by Major Industries	185
12.12	Percentage Distribution of Employed Persons of 10 Years Age & above by Major Industries (2013-14)	186
12.13	Age Specific Labour Force Participation Rate	187
12.14	Daily Wages of Construction Workers in Different Cities	188
TRANSPORT & COMMUNICATIONS		
13.1	Transport (Roads)	191
13.2	Transport (Railways)	192
13.3	Transport (Shipping)	193
13.4	Transport (Ports)	194
13.5	Pakistan International Airlines Corporation	195
13.6	Number of Motor Vehicles Registered	196
13.7	Motor Vehicles on Roads	197
13.8	Motor Vehicles – Production	198
13.9	Motor Vehicles – Imports	199

13.10	Pakistan Post.....	200
13.11	Pakistan Telecommunications	201
ENERGY		
14.1	Commercial Energy Consumption.....	205
14.2	Commercial Energy Supplies (Electricity)	208
14.3	Commercial Energy Supplies (Oil, Gas, Petroleum, Coal)	209
14.4	Schedule of Electricity Tariffs.....	210
14.5	Oil Sale Prices.....	213
14.6	Gas Sale Prices	218
WEIGHTS & MEASURES		219

A decorative border with a repeating geometric pattern of small triangles and lines, framing the central text.

ECONOMIC AND SOCIAL INDICATORS

ECONOMIC AND

INDICATORS	1960s	1970s	1980s	1990s	2000s	Base Year 1999-2000		
						2004-05	2005-06	2006-07
Average (Annual)								
FINANCIAL SECTOR:								
GROWTH RATE (at constant fc) %								
GDP	6.8	4.8	6.5	4.6	4.7	9.0	5.8	5.5
Agriculture	5.1	2.4	5.4	4.4	3.2	6.5	6.3	3.4
Manufacturing	9.9	5.5	8.2	4.8	7.1	15.5	8.7	9.0
Commodity Producing Sector	6.8	3.9	6.5	4.6	4.3	9.5	5.1	5.5
Services Sector	6.7	6.3	6.7	4.6	5.1	8.5	6.5	5.6
GROWTH RATES (at current mp) %								
Total Investment	-	21.8	4.2	8.1	15.6	32.6	36.1	9.3
Fixed Investment	14.8	20.5	3.7	7.8	15.7	34.3	38.0	9.0
Public Investment	14.0	25.3	2.6	7.3	12.5	23.7	30.3	21.0
(including general govt.)								
Private Investment	20.9	17.0	5.1	8.8	17.5	38.3	40.5	5.2
(as % of Total Investment)								
National Savings	-	67.5	79.2	75.4	89.9	91.6	78.8	74.3
Foreign Savings	-	32.5	20.8	24.6	10.1	8.4	21.2	25.7
(as % of GDP current mp)								
Total Investment	-	17.1	18.7	18.3	17.9	19.1	19.3	18.8
Fixed Investment	-	15.9	17.0	16.6	16.4	17.5	17.7	17.2
Public Investment	-	10.3	9.2	7.5	4.6	4.3	4.2	4.6
Private Investment	-	5.6	7.8	9.1	11.8	13.1	13.5	12.6
National Savings	-	11.2	14.8	13.8	15.9	17.5	15.2	14.0
Foreign Savings**	-	5.8	3.9	4.5	2.0	1.6	4.1	4.8
Domestic Savings	-	7.4	7.7	14.0	14.6	15.4	13.4	12.3
Per Capita Income (mp-US \$)**	-	-	-	-	746.0	724.1	897.4	979.9
GDP DEFLATOR (growth %)	-	-	2.3	8.3	8.4	7.0	10.5	7.2
CONSUMER PRICE INDEX (CPI)								
(growth %)	3.2	12.5	7.2	9.7	7.3	9.3	7.9	7.8
FISCAL POLICY								
(as % of GDP mp)								
Total Revenue	13.1	16.8	17.3	17.1	13.9	13.8	13.1	14.0
Tax Revenue	-	-	13.8	13.4	10.3	10.1	9.8	9.6
Non-Tax Revenue	-	-	3.5	3.7	3.6	3.7	3.3	4.4
Total Expenditure	11.6	21.5	24.9	24.1	18.3	17.2	17.1	18.1
Current Expenditure	-	-	17.6	19.4	15.1	13.3	12.6	14.9
Defence	-	-	6.5	5.6	3.1	3.3	2.9	2.7
Markup Payments	-	-	3.8	6.8	4.9	3.4	3.2	4.2
Others	-	-	7.3	7.0	7.2	6.6	6.5	8.0
Development Expenditure	-	-	7.3	4.7	3.3	3.9	4.5	4.6
Overall Deficit	2.1	5.3	7.1	6.9	4.4	3.3	4.0	4.1
MONEY & CREDIT (growth %)								
Monetary Assets (M2)	16.3	21.0	13.2	16.8	15.0	19.3	15.1	19.3
Domestic Assets	15.0	20.5	15.4	12.2	14.1	22.4	15.8	14.2
STOCK EXCHANGE (growth %)								
PSX 100 Index	-	-	0.1	4.1	27.2	41.1	34.1	37.9
Aggregate Market Capitalization	-	-	2.5	13.4	29.1	45.2	35.8	45.3

- : Not available mp : Market prices fc : Factor cost P: Provisional, R: Revised, F: Final

*: In 2005-06 base year and composition of sub sectors of GDP has been changed, therefore growth rate in respective variables onward from 2006-07 are provided on new base.

** : At average exchange rate used in National Accounts Committee meeting

SOCIAL INDICATORS

Base Year 2005-06*										
2007-08	2008-09	2009-10	2010-11	2011-12	2012-13	2013-14	2014-15	2015-16	2016-17	2017-18
								F	R	P
5.0	0.4	2.6	3.6	3.8	3.7	4.1	4.1	4.6	5.4	5.8
1.8	3.5	0.2	2.0	3.6	2.7	2.5	2.1	0.2	2.1	3.8
6.1	-4.2	1.4	2.5	2.1	4.9	5.7	3.9	3.7	5.8	6.2
5.1	-0.9	1.8	3.2	3.1	1.7	3.5	3.6	2.9	3.8	4.8
4.9	1.3	3.2	3.9	4.4	5.1	4.5	4.4	5.7	6.5	6.4
17.7	13.4	1.4	9.8	17.1	10.8	10.0	17.0	5.8	12.8	9.8
17.9	12.4	0.3	8.4	18.1	10.7	9.7	18.0	5.8	13.1	10.1
21.0	11.2	-2.1	6.6	27.2	4.9	1.2	29.0	7.0	29.8	21.1
16.8	12.9	1.2	9.0	14.9	12.9	12.8	14.5	5.4	7.0	5.2
57.5	68.6	85.9	100.7	86.3	92.8	91.3	93.4	88.9	74.7	69.3
42.5	31.4	14.1	-0.7	13.8	7.2	8.7	6.6	11.1	25.3	30.7
19.2	17.5	15.8	14.1	15.1	15.0	14.6	15.7	15.7	16.1	16.4
17.6	15.9	14.2	12.5	13.5	13.4	13.0	14.1	14.1	14.5	14.8
4.8	4.3	3.7	3.2	3.7	3.5	3.2	3.7	3.8	4.5	5.0
12.8	11.7	10.5	9.3	9.7	9.8	9.9	10.4	10.3	10.0	9.8
11.0	12.0	13.6	14.2	13.0	13.9	13.4	14.7	13.9	12.0	11.4
8.2	5.5	2.2	-0.1	2.1	1.1	1.3	1.0	1.7	4.1	5.0
9.1	9.4	9.8	9.7	7.8	8.7	7.7	8.6	7.8	6.6	6.1
1053.2	1026.1	1072.4	1274.1	1320.5	1333.7	1388.8	1514.0	1529.4	1632.1	1640.5
12.9	20.7	10.7	19.5	5.7	7.1	7.4	4.3	0.5	4.0	2.1
12.0	17.0	10.1	13.7	11.0	7.4	8.6	4.5	2.9	4.2	3.9
14.1	14.0	14.0	12.3	12.8	13.3	14.5	14.3	15.3	15.4	15.2
9.9	9.1	9.9	9.3	10.2	9.8	10.2	11.0	12.6	12.4	13.0
4.2	4.9	4.1	3.0	2.6	3.5	4.3	3.3	2.7	3.0	2.2
21.4	19.2	20.2	18.9	21.4	21.5	20.0	19.6	19.9	21.3	21.8
17.4	15.5	16.0	15.9	17.3	16.4	15.9	16.1	16.1	16.3	17.0
2.6	2.5	2.5	2.5	2.5	2.4	2.5	2.5	2.6	2.8	3.0
4.8	5.0	4.4	3.9	4.5	4.5	4.6	4.8	4.4	4.3	4.4
10.0	8.0	9.2	9.6	10.3	9.5	8.9	8.8	9.2	9.3	9.7
4.0	3.5	4.4	2.8	3.9	5.1	4.9	4.2	4.5	5.3	4.7
7.3	5.2	6.2	6.5	8.8	8.2	5.5	5.3	4.6	5.8	6.6
15.3	9.6	12.5	15.9	14.1	15.9	12.5	13.2	13.7	13.7	9.7
33.6	15.4	12.7	13.1	20.2	20.9	9.1	11.7	12.9	18.3	15.9
-10.8	-41.7	35.7	28.5	10.4	52.2	41.2	16.0	9.8	23.2	-10.0
-6.0	-43.9	28.8	20.3	6.2	47.6	36.2	5.7	2.3	25.5	-9.0

As per PBS Per Capita Income during 2016-17 is Rs 162,230/- based on provisional figures of population census 2017 held in March 2017 i.e. 207,774,520. The revise series of Per Capita Income will be compiled after finalization of 6th Housing and Population Census results.

(Contd...)

ECONOMIC AND

INDICATORS	Average (Annual)								
	1960s	1970s	1980s	1990s	2000s	2004-05	2005-06	2006-07	
TRADE AND PAYMENTS (growth %)									
Exports (fob)	-	13.5	8.5	5.6	9.9	16.2	13.8	4.5	
Imports (fob)	-	16.6	4.5	3.2	13.7	37.8	31.4	8.0	
Workers' Remittances	-	-	1.9	-5.3	26.8	7.7	10.4	19.4	
As % of GDP (mp)									
Exports (fob)	-	-	9.8	13.0	12.3	13.2	13.0	11.2	
Imports (fob)	-	-	18.7	17.4	16.2	17.1	19.4	17.5	
Trade Deficit	-	-	8.9	4.4	3.9	4.0	6.5	6.2	
Current Account Deficit	-	-	3.9	4.5	3.8	1.6	4.4	4.8	
COMMODITY SECTOR:									
Agriculture									
Total Cropped Area	mln. hectares	-	-	20.3	22.4	22.9	22.8	23.1	23.6
Production									
Wheat	mln. tons	-	-	12.5	17.0	20.8	21.6	21.3	23.3
Rice	mln. tons	-	-	3.3	3.9	5.2	5.0	5.5	5.4
Sugarcane	mln. tons	-	-	33.1	44.6	50.4	47.2	44.7	54.7
Cotton	mln. bales	-	-	6.3	9.7	11.6	14.3	13.0	12.9
Fertilizer Offtake	mln.N/tons	-	-	1.4	2.3	3.3	3.7	3.8	3.7
Credit Disbursed	bln. Rs.	-	-	11.2	23.8	112.9	108.7	137.4	168.8
Manufacturing									
Cotton Yarn	mln. Kg.	5.6	3.4	10.0	1884.4	2236.2	2290.0	2556.3	2727.6
Cotton Cloth	mln. sq. mtr.	3.1	-5.2	-1.1	487.8	763.3	925.0	903.8	1012.9
Fertilizer	mln. tons	27.5	13.2	10.7	4.9	5.4	5.9	6.1	6.5
Sugar	mln. tons	34.3	2.2	14.4	3.6	3.4	3.0	2.9	3.5
Cement	mln. tons	10.7	2.5	8.6	11.2	16.4	16.4	18.5	22.8
Soda Ash	000 tons	12.0	2.6	6.7	269.0	292.6	297.3	318.7	330.6
Caustic Soda	000 tons	24.4	5.0	6.6	147.2	195.0	206.7	219.3	242.2
Cigarettes	bln. nos.	10.7	4.9	-0.4	55.4	60.0	61.0	64.1	66.0
Jute Goods	000 tons	-	3.4	9.5	101.1	105.0	104.8	104.5	118.1
INFRASTRUCTURE:									
Energy									
Crude Oil Extraction	mln. barrels	-	2.8	10.9	26.1	23.3	24.1	23.9	24.6
Gas (supply)	mcf	-	165.4	385.2	908.0	1186.8	1344.9	1400.0	1413.6
Electricity (installed capacity)	000 MW	-	1.3	3.1	12.9	18.7	19.4	19.4	19.4
Transport & Communications									
Roads	000 km	70.5	74.1	123.8	279.3	255.6	258.2	259.0	261.8
Motor Vehicles on Roads	mln. nos.	-	0.4	1.4	4.6	6.4	6.0	7.1	8.1
Post Offices	000 nos.	7.1	9.0	11.8	15.8	12.3	12.3	12.3	12.3
Telephones	mln. nos.	0.1	0.2	0.6	3.3	4.2	5.1	5.1	4.8
Mobile Phones	mln. nos.	-	-	-	-	30.3	12.8	34.5	63.2

- : Not available P: Provisional, R: Revised, F: Final

SOCIAL INDICATORS

2007-08	2008-09	2009-10	2010-11	2011-12	2012-13	2013-14	2014-15	2015-16	2016-17	2017-18
								F	R	P
18.0	-6.4	2.9	28.9	-2.6	0.4	1.1	-3.9	-8.8	0.1	12.8
31.6	-10.3	-1.7	14.9	12.8	-0.6	3.8	-0.7	-0.2	18.0	15.0
17.4	21.1	14.0	25.8	17.7	5.6	13.7	18.2	6.4	-2.8	1.4
12.0	11.4	11.1	11.9	11.0	10.5	10.3	8.9	7.9	7.2	7.9
20.8	18.9	17.4	16.8	18.0	17.3	17.0	15.3	14.8	15.9	17.9
8.8	7.5	6.5	4.9	7.0	6.6	6.8	6.4	6.9	8.7	9.9
8.2	5.5	2.2	+0.1	2.1	1.1	1.3	1.0	1.7	4.1	6.1
23.9	24.1	23.9	22.7	22.5	22.6	22.2	23.3	23.7	23.3	23.2
20.9	24.0	23.3	25.2	23.5	24.2	26.0	25.1	25.6	25.7	25.4
5.6	6.9	6.9	4.8	6.2	5.5	6.8	7.0	6.8	6.8	7.4
63.9	50.0	49.4	55.3	58.4	63.8	67.5	62.8	65.5	75.5	82.1
11.7	11.8	12.9	11.5	13.6	13.0	12.8	14.0	9.9	10.7	11.9
3.6	3.7	4.4	3.9	3.9	3.6	4.1	4.3	3.7	5.0	4.8
211.6	233.0	248.1	263.0	293.9	336.2	391.4	515.9	598.3	704.5	972.6
2809.4	2913.0	2787.3	2939.5	2954.6	3017.9	3066.0	3360.0	3405.6	3428.1	3430.1
1016.4	1016.9	1009.4	1020.3	1023.4	1029.1	1036.1	1036.1	1039.2	1043.3	1043.7
6.2	6.4	6.7	6.8	6.6	5.8	5.9	6.9	8.0	8.1	7.2
4.7	3.2	3.1	4.2	4.6	5.1	5.6	5.1	5.1	7.0	6.6
26.7	28.4	31.3	28.8	29.5	31.1	31.4	32.2	35.4	37.0	41.1
365.0	365.3	409.6	378.0	370.7	366.2	409.1	437.1	468.5	479.7	509.8
248.3	245.3	182.3	172.0	179.1	182.9	167.5	184.0	225.3	223.9	270.1
67.4	75.6	65.3	65.4	62.0	67.4	64.5	62.7	53.5	34.3	59.1
129.0	137.4	106.2	93.2	94.1	102.8	101.7	94.3	55.3	59.8	74.2
25.6	24.0	23.7	24.0	24.6	27.8	31.6	34.5	31.7	32.3	32.6
1454.2	1460.7	1482.8	1471.6	1559.0	1505.8	1493.5	1465.8	1481.6	1471.9	1458.9
19.4	19.8	20.9	22.5	22.8	22.8	23.5	23.8	25.9	29.9	33.6
258.4	260.2	260.8	259.5	261.6	263.4	263.8	265.4	265.9	267.0	156.2
8.8	9.4	9.8	10.4	11.5	11.6	13.2	13.9	15.6	22.5	25.0
12.4	12.3	12.0	12.0	12.0	12.8	12.1	12.1	11.7	11.5	11.5
4.5	3.5	3.4	5.7	5.8	6.4	5.7	4.2	3.3	3.0	2.9
88.0	94.3	99.2	108.9	120.2	128.9	140.0	114.7	133.2	139.8	150.3

(Contd...)

ECONOMIC AND

INDICATORS	Average (Annual)								
	1960s	1970s	1980s	1990s	2000s	2004-05	2005-06	2006-07	
HUMAN RESOURCES:									
Population*	million	-	-	96.3	124.6	150.9	152.5	155.4	158.2
Crude Birth Rate	per 1000 person	-	-	-	-	27.4	28.0	26.1	26.1
Crude Death Rate	per 1000 person	-	-	-	-	7.9	8.1	8.2	7.1
Infant Mortality Rate	per 1000 person	-	-	-	-	79.6	82.0	77.0	76.7
Labour Force & Employment**									
Labour Force	million	-	-	11.6	35.1	45.5	45.9	46.8	50.5
Employed Labour Force	million	-	-	11.2	33.1	42.4	42.4	43.2	47.3
Un-employed Labour Force	million	-	-	0.4	2.0	3.6	3.6	3.6	3.1
Un-employment Rate	% per annum	-	-	1.4	5.7	6.8	7.7	7.6	6.2
SOCIAL DEVELOPMENT:									
Education									
Primary Schools	000 nos.	-	-	88.8	143.5	155.2	157.2	157.5	158.7
Male	000 nos.	-	-	64.6	96.4	96.6	98.5	97.7	97.8
Female	000 nos.	-	-	24.2	47.1	58.6	58.7	59.8	60.9
Middle Schools	000 nos.	-	-	6.8	15.3	31.9	30.4	39.4	40.1
Male	000 nos.	-	-	4.6	8.8	16.7	15.6	20.1	22.6
Female	000 nos.	-	-	2.2	6.5	15.2	14.8	19.3	17.5
High Schools	000 nos.	-	-	5.4	10.6	18.6	16.6	22.9	23.6
Male	000 nos.	-	-	3.9	7.4	12.2	11.3	14.8	14.6
Female	000 nos.	-	-	1.5	3.2	6.3	5.3	8.1	9.0
Technical / Vocational									
Institutions	nos.	-	-	508.6	572.2	1623.8	747.0	3059.0	3090.0
Male		-	-	282.2	328.7	874.8	419.0	1584.0	1599.0
Female		-	-	235.2	243.5	749.0	328.0	1475.0	1491.0
Literacy Rate	percent	-	-	29.5	40.7	52.6	53.0	54.0	55.0
Male		-	-	39.0	51.6	65.7	65.0	65.0	67.0
Female		-	-	18.7	28.6	41.4	40.0	42.0	42.0
Expenditure on Education (as % of GDP)		1.4	1.7	2.3	2.0	1.7	1.8	1.7	1.8
Health*									
Registered Doctors	000 nos.	2.0	6.3	28.1	68.9	110.5	113.2	118.0	123.1
Registered Nurses	000 nos.	-	2.9	9.9	24.1	49.0	48.4	51.2	57.7
Registered Dentists	000 nos.	0.2	0.7	1.4	2.8	6.1	6.1	6.7	7.4
Hospitals	nos.	380.0	521.0	651.0	823.0	912.6	916.0	919.0	924.0
Dispensaries	000 nos.	1.7	2.8	3.5	4.3	4.6	4.6	4.6	4.7
Rural Health Centers	nos.	-	1.0	127.0	330.0	494.0	552.0	556.0	560.0
TB Centres	nos.	-	90.0	122.0	245.0	283.3	289.0	289.0	288.0
Beds in Hospitals & Dispensaries	000 nos.	25.5	38.4	55.6	83.8	99.1	99.9	101.5	102.1
Expenditure on Health (as % of GDP)		-	0.6	0.8	0.7	0.6	0.6	0.5	0.6

P: Provisional, R: Revised, F: Final - : Not available * : on Calendar Year basis

** : Labour Force Survey has not been published for the last two years (2015-16, 2016-17 and 2017-18)

^ : Provisional results of Population Census 2017

^^ : NIPS Projection

Note : Total may differ due to rounding off

SOCIAL INDICATORS

2007-08	2008-09	2009-10	2010-11	2011-12	2012-13	2013-14	2014-15	2015-16	2016-17	2017-18
								F	R	P
161.0	163.8	173.5	177.1	180.7	184.4	188.0	191.7	195.4	199.1	207.8 ^
26.1	24.3	28.0	27.5	27.2	26.8	26.4	26.1	25.6	25.2	25.4 ^^
7.1	7.3	7.4	7.3	7.2	7.0	6.9	6.8	6.7	6.6	6.4 ^^
76.7	68.2	72.0	70.5	69.0	67.5	66.1	64.6	63.2	61.8	-
50.8	52.2	53.7	58.1	59.3	60.3	60.1	61.04	-	-	-
48.1	49.5	50.8	54.7	55.8	56.6	56.5	57.4	-	-	-
2.7	2.7	2.9	3.5	3.5	3.8	3.6	3.62	-	-	-
5.2	5.2	5.5	6.0	6.0	6.2	6.0	5.9	-	-	-
157.4	156.7	157.5	155.5	154.6	159.7	157.9	165.9	164.6	168.9	173.2
92.5	93.3	96.9	93.6	93.6	99.6	97.6	99.9	99.3	109.8	119.8
64.9	63.4	60.6	58.2	57.0	60.1	60.3	66.0	65.3	59.1	53.4
40.8	40.9	41.3	41.6	42.0	42.1	42.9	44.8	45.7	21.1	52.8
20.2	20.5	21.8	21.9	21.6	20.7	21.8	22.4	18.7	28.0	23.9
20.6	20.4	19.5	20.4	21.0	21.4	21.1	22.4	27.0	28.0	28.9
24.0	24.3	24.8	25.2	28.7	29.9	30.6	31.3	31.7	31.6	31.4
15.0	15.1	14.2	14.4	14.3	17.6	18.0	18.2	16.1	16.9	17.6
9.0	9.2	10.6	9.5	11.6	12.3	12.6	13.1	15.6	14.7	13.8
3125.0	3159.0	3192.0	3224.0	3257.0	3290.0	3323.0	3579.0	3746.0	3798.0	3851.0
1618.0	1636.0	1010.0	1018.0	1028.0	1037.0	1047.0	1760.0	2232.0	2262.0	2293.0
1507.0	1523.0	2182.0	2206.0	2229.0	2253.0	2276.0	1819.0	1514.0	1536.0	1558.0
56.0	57.0	57.7	58.0	58.0	60.0	58.0	60.0	58.0	-	-
69.0	69.0	69.5	69.0	70.0	71.0	70.0	70.0	70.0	-	-
44.0	45.0	45.2	46.0	47.0	48.0	47.0	49.0	48.0	-	-
1.8	1.8	1.7	1.8	2.0	2.1	2.1	2.2	2.3	2.2	-
128.0	133.9	139.5	144.9	152.4	160.9	167.8	175.2	184.7	195.9	208.0
62.6	65.4	69.3	73.2	77.7	82.1	86.2	90.3	94.8	99.2	103.8
8.2	9.0	9.8	10.5	11.6	12.7	13.7	15.1	16.7	18.3	20.5
945.0	948.0	968.0	972.0	980.0	1092.0	1113.0	1143.0	1172.0	1205.0	1209.0
4.7	4.8	4.8	4.8	5.0	5.2	5.4	5.5	5.7	5.8	5.7
562.0	561.0	572.0	577.0	579.0	640.0	667.0	669.0	684.0	668.0	688.0
290.0	293.0	293.0	304.0	345.0	326.0	329.0	334.0	339.0	342.0	431.0
103.2	103.0	103.7	104.1	107.5	111.8	118.4	118.2	119.5	122.8	128.2
0.6	0.5	0.5	0.2	0.3	0.6	0.7	0.7	0.8	0.9	0.9

GROWTH AND INVESTMENT

HIGHLIGHTS	2017-18 P
Growth Rates	Percent
GDP (fc)	5.8
Agriculture	3.8
Manufacturing	6.2
Commodity Sector	4.8
Service Sector	6.4
GNP (fc)	5.7
Aggregates at Current Market Prices	Rs. Billion
GDP (mp)	34,396.5
GNP (mp)	36,213.7
Total Investment	5,649.5
National Savings	3,916.0
Foreign Savings	1,733.0
Per Capita Income (mp)	
Rupees	180,204
US \$	1,640.5

P : Provisional

TABLE 1.1

GROSS NATIONAL PRODUCT AT CONSTANT BASIC PRICES OF 2005-06

Sectors	2010-11	2011-12	2012-13	2013-14	2014-15	2015-16 F	2016-17 R	2017-18 P	(Rs million)	
									% Change	
									2016-17 / 2015-16	2017-18 / 2016-17
A AGRICULTURE	1,977,178	2,048,794	2,103,600	2,156,117	2,202,043	2,205,433	2,251,006	2,336,771	2.07	3.81
1. Crops	806,162	832,128	844,860	867,133	868,494	822,689	830,203	862,004	0.91	3.83
Important Crops	485,722	523,936	524,839	562,707	553,568	521,125	532,498	551,511	2.18	3.57
Other Crops	264,934	245,007	258,670	243,890	250,006	251,005	244,323	252,454	-2.66	3.33
Cotton Ginning	55,506	63,185	61,351	60,536	64,920	50,559	53,382	58,039	5.58	8.72
2. Livestock	1,087,406	1,130,740	1,169,712	1,198,671	1,246,512	1,288,373	1,326,948	1,376,861	2.99	3.76
3. Forestry	42,121	42,874	45,695	46,555	40,761	46,592	45,487	48,749	-2.37	7.17
4. Fishing	41,489	43,052	43,333	43,758	46,276	47,779	48,368	49,157	1.23	1.63
B. INDUSTRIAL SECTOR	1,935,022	1,984,316	1,999,207	2,089,776	2,198,027	2,323,169	2,449,392	2,591,336	5.43	5.80
1. Mining & Quarrying	269,798	283,727	294,727	298,856	313,707	333,121	331,849	341,934	-0.38	3.04
2. Manufacturing	1,227,091	1,252,670	1,313,365	1,387,556	1,441,461	1,494,591	1,581,528	1,680,161	5.82	6.24
Large Scale	1,007,331	1,018,706	1,064,185	1,122,266	1,159,052	1,193,569	1,260,676	1,338,010	5.62	6.13
Small Scale	133,556	144,713	156,691	169,677	183,607	198,652	214,843	232,413	8.15	8.18
Slaughtering	86,204	89,251	92,489	95,613	98,802	102,370	106,009	109,738	3.55	3.52
3. Electricity Generation & Distribution & Gas Distribution	221,379	224,490	165,275	164,054	186,174	203,661	215,506	219,463	5.82	1.84
4. Construction	216,754	223,429	225,840	239,310	256,685	291,796	320,509	349,778	9.84	9.13
COMMODITY PRODUCING SECTOR (A+B)	<u>3,912,200</u>	<u>4,033,110</u>	<u>4,102,807</u>	<u>4,245,893</u>	<u>4,400,070</u>	<u>4,528,602</u>	<u>4,700,398</u>	<u>4,928,107</u>	3.79	4.84
C. SERVICES SECTOR	<u>5,208,136</u>	<u>5,437,145</u>	<u>5,716,248</u>	<u>5,971,163</u>	<u>6,231,579</u>	<u>6,588,200</u>	<u>7,013,740</u>	<u>7,464,526</u>	6.46	6.43
1. Wholesale & Retail Trade	1,718,014	1,746,511	1,808,124	1,894,410	1,943,612	2,035,509	2,187,360	2,351,726	7.46	7.51
2. Transport, Storage & Communication	1,198,896	1,254,126	1,304,697	1,355,570	1,424,255	1,493,830	1,560,175	1,616,045	4.44	3.58
3. Finance & Insurance	274,674	279,171	302,392	315,428	335,448	356,981	395,453	419,690	10.78	6.13
4. Housing Services (Ownership of Dwellings)	614,460	639,003	664,542	691,093	718,674	747,343	777,148	808,222	3.99	4.00
5. General Government Services	569,191	632,130	703,717	723,823	758,746	832,505	882,015	982,748	5.95	11.42
6. Other Private Services	832,901	886,204	932,776	990,839	1,050,844	1,122,032	1,211,589	1,286,095	7.98	6.15
GDP {Total of GVA at bp (A + B + C)}	9,120,336	9,470,255	9,819,055	10,217,056	10,631,649	11,116,802	11,714,138	12,392,633	5.37	5.79
Indirect Taxes	504,829	533,424	519,054	556,679	616,350	724,998	795,386	779,332	9.71	-2.02
Subsidies	221,063	269,772	176,255	136,844	107,861	85,976	83,545	71,254	-2.83	-14.71
GDP {GVA + T - S}	9,404,102	9,733,907	10,161,854	10,636,891	11,140,138	11,755,824	12,425,979	13,100,711	5.70	5.43
Net Factor Income from Abroad	372,728	386,559	403,132	474,006	548,903	675,096	669,552	692,657	-0.82	3.45
Gross National Income	9,776,830	10,120,466	10,564,986	11,110,897	11,689,041	12,430,920	13,095,531	13,793,368	5.35	5.33
Population (in million)	175.31	178.91	182.53	186.19	189.87	193.56	197.26	200.96	1.91	1.88

P: Provisional, R: Revised, F: Final

Source: Pakistan Bureau of Statistics

TABLE 1.2

SECTORAL SHARE IN GDP (%)

Sector	2010-11	2011-12	2012-13	2013-14	2014-15	2015-18 (%)		
						F	R	P
A. AGRICULTURE	<u>21.7</u>	<u>21.6</u>	<u>21.4</u>	<u>21.10</u>	<u>20.71</u>	<u>19.84</u>	<u>19.22</u>	<u>18.86</u>
1. Crops	8.8	8.8	8.6	8.5	8.17	7.40	7.09	6.96
Important Crops	5.3	5.5	5.3	5.5	5.21	4.69	4.55	4.45
Other Crops	2.9	2.6	2.6	2.4	2.35	2.26	2.09	2.04
Cotton Ginning	0.6	0.7	0.6	0.6	0.61	0.45	0.46	0.47
2. Livestock	11.9	11.9	11.9	11.7	11.72	11.59	11.33	11.11
3. Forestry	0.5	0.5	0.5	0.5	0.38	0.42	0.39	0.39
4. Fishing	0.5	0.5	0.4	0.4	0.44	0.43	0.41	0.40
B. INDUSTRIAL SECTOR	<u>21.2</u>	<u>21.0</u>	<u>20.4</u>	<u>20.45</u>	<u>20.67</u>	<u>20.90</u>	<u>20.91</u>	<u>20.91</u>
1. Mining & Quarrying	3.0	3.0	3.0	2.9	2.95	3.00	2.83	2.76
2. Manufacturing	13.5	13.2	13.4	13.6	13.56	13.44	13.50	13.56
Large Scale	11.0	10.8	10.8	11.0	10.90	10.74	10.76	10.80
Small Scale	1.5	1.5	1.6	1.7	1.73	1.79	1.83	1.88
Slaughtering	0.9	0.9	0.9	0.9	0.93	0.92	0.90	0.89
3. Electricity Generation & Distribution & Gas Distribution	2.4	2.4	1.7	1.6	1.75	1.83	1.84	1.77
4. Construction	2.4	2.4	2.3	2.3	2.41	2.62	2.74	2.82
COMMODITY PRODUCING SECTOR (A+B)	<u>42.9</u>	<u>42.6</u>	<u>41.8</u>	<u>41.6</u>	<u>41.39</u>	<u>40.74</u>	<u>40.13</u>	<u>39.77</u>
C. SERVICES SECTOR	<u>57.1</u>	<u>57.4</u>	<u>58.2</u>	<u>58.44</u>	<u>58.61</u>	<u>59.26</u>	<u>59.87</u>	<u>60.23</u>
1. Wholesale & Retail Trade	18.8	18.4	18.4	18.5	18.28	18.31	18.67	18.98
2. Transport, Storage & Communication	13.1	13.2	13.3	13.3	13.40	13.44	13.32	13.04
3. Finance & Insurance	3.0	2.9	3.1	3.1	3.16	3.21	3.38	3.39
4. Housing Services (Ownership of Dwellings)	6.7	6.7	6.8	6.8	6.76	6.72	6.63	6.52
5. General Government Services	6.2	6.7	7.2	7.1	7.14	7.49	7.53	7.93
6. Other Private Services	9.1	9.4	9.5	9.7	9.88	10.09	10.34	10.38
GDP {Total of GVA at bp (A + B + C)}	<u>100.0</u>	<u>100.0</u>	<u>100.0</u>	<u>100.0</u>	<u>100.00</u>	<u>100.00</u>	<u>100.00</u>	<u>100.00</u>

P: Provisional, R: Revised, F: Final

Source: Pakistan Bureau of Statistics

TABLE 1.3

GROWTH RATES (%)

Sector	2010-11	2011-12	2012-13	2013-14	2014-15	2015-16			2016-17			2017-18		
						F	R	P	F	R	P	F	R	P
A. Agriculture	1.96	3.62	2.68	2.50	2.13	0.15	2.07	3.81						
1. Crops	0.99	3.22	1.53	2.64	0.16	-5.27	0.91	3.83						
Important Crops	1.50	7.87	0.17	7.22	-1.62	-5.86	2.18	3.57						
Other Crops	2.27	-7.52	5.58	-5.71	2.51	0.40	-2.66	3.33						
Cotton Ginning	-8.48	13.83	-2.90	-1.33	7.24	-22.12	5.58	8.72						
2. Livestock	3.39	3.99	3.45	2.48	3.99	3.36	2.99	3.76						
3. Forestry	4.76	1.79	6.58	1.88	-12.45	14.31	-2.37	7.17						
4. Fishing	-15.20	3.77	0.65	0.98	5.75	3.25	1.23	1.63						
B. INDUSTRIAL SECTOR	4.51	2.55	0.75	4.53	5.18	5.69	5.43	5.80						
1. Mining & Quarrying	-4.42	5.16	3.88	1.40	4.97	6.19	-0.38	3.04						
2. Manufacturing	2.50	2.08	4.85	5.65	3.88	3.69	5.82	6.24						
Large Scale	1.66	1.13	4.46	5.46	3.28	2.98	5.62	6.13						
Small Scale	8.51	8.35	8.28	8.29	8.21	8.19	8.15	8.18						
Slaughtering	3.67	3.53	3.63	3.38	3.34	3.61	3.55	3.52						
3. Electricity Generation & Distribution & Gas Distribution	63.87	1.41	-26.38	-0.74	13.48	9.39	5.82	1.84						
4. Construction	-8.56	3.08	1.08	5.96	7.26	13.68	9.84	9.13						
<u>COMMODITY PRODUCING SECTOR (A+B)</u>	<u>3.21</u>	<u>3.09</u>	<u>1.73</u>	<u>3.49</u>	<u>3.63</u>	<u>2.92</u>	<u>3.79</u>	<u>4.84</u>						
C. SERVICES SECTOR	<u>3.94</u>	<u>4.40</u>	<u>5.13</u>	<u>4.46</u>	<u>4.36</u>	<u>5.72</u>	<u>6.46</u>	<u>6.43</u>						
1. Wholesale & Retail Trade	2.11	1.66	3.53	4.77	2.60	4.73	7.46	7.51						
2. Transport, Storage & Communication	2.42	4.61	4.03	3.90	5.07	4.89	4.44	3.58						
3. Finance & Insurance	-4.22	1.64	8.32	4.31	6.35	6.42	10.78	6.13						
4. Housing Services (Ownership of Dwellings)	4.02	3.99	4.00	4.00	3.99	3.99	3.99	4.00						
5. General Government Services	14.06	11.06	11.32	2.86	4.82	9.72	5.95	11.42						
6. Other Private Services	6.63	6.40	5.26	6.22	6.06	6.77	7.98	6.15						
GDP {Total of GVA at bp (A + B + C)}	3.62	3.84	3.68	4.05	4.06	4.56	5.37	5.79						

P: Provisional, R: Revised, F: Final

Source: Pakistan Bureau of Statistics

TABLE 1.4

EXPENDITURE ON GROSS NATIONAL PRODUCT AT CONSTANT PRICES OF 2005-06

Flows	2010-11	2011-12	2012-13	2013-14	2014-15	2015-16 F	2016-17 R	2017-18 P	(Rs million)	
									% Change	
									2016-17 / 2015-16	2017-18 / 2016-17
Household Final										
Consumption Expenditure	7,331,681	7,700,707	7,865,407	8,304,881	8,545,418	9,196,738	10,000,073	10,626,857	8.74	6.27
General Government Final										
Consumption Expenditure	941,446	1,010,601	1,112,404	1,129,117	1,220,931	1,321,395	1,390,837	1,587,677	5.26	14.15
Total Investment	1,418,781	1,454,831	1,495,238	1,536,447	1,760,001	1,887,998	2,068,210	2,185,547	9.55	5.67
Gross Fixed										
Capital Formation	1,268,315	1,299,089	1,332,648	1,366,256	1,581,759	1,699,905	1,869,394	1,975,936	9.97	5.70
A. Private Sector	971,509	964,142	1,005,526	1,062,261	1,190,708	1,278,275	1,331,883	1,346,310	4.19	1.08
B. Public Sector	82,860	74,993	122,621	82,094	110,647	93,165	138,897	146,186	49.09	5.25
C. General Govt.	213,946	259,954	204,501	221,902	280,404	328,466	398,614	483,440	21.36	21.28
Change in Inventories	150,466	155,743	162,590	170,190	178,242	188,093	198,816	209,611	5.70	5.43
Export of Goods and										
Non-Factor Services	1,287,961	1,094,756	1,243,433	1,225,028	1,147,318	1,128,923	1,120,111	1,231,243	-0.78	9.92
Less Imports of Goods										
and Non-Factor Services	1,575,767	1,526,988	1,554,628	1,558,582	1,533,530	1,779,230	2,153,252	2,530,613	21.02	17.53
Expenditure on GDP at										
Market Prices	9,404,102	9,733,907	10,161,854	10,636,891	11,140,138	11,755,824	12,425,979	13,100,711	5.70	5.43
Plus Net Factor Income										
from the Rest of the World	372,728	386,559	403,132	474,006	548,903	675,096	669,552	692,657	-0.82	3.45
Expenditure on GNP at										
at Market Prices	9,776,830	10,120,466	10,564,986	11,110,897	11,689,041	12,430,920	13,095,531	13,793,368	5.35	5.33
Less Indirect Taxes	504,829	533,424	519,054	556,679	616,350	724,998	795,386	779,332	9.71	-2.02
Plus Subsidies	221,063	269,772	176,255	136,844	107,861	85,976	83,545	71,254	-2.83	-14.71
GNP at Factor Cost	9,493,064	9,856,814	10,222,187	10,691,062	11,180,552	11,791,898	12,383,690	13,085,290	5.02	5.67

P: Provisional, R: Revised, F: Final

Source: Pakistan Bureau of Statistics

TABLE 1.5

GROSS NATIONAL PRODUCT AT CURRENT PRICES

Sectors	2010-11	2011-12	2012-13	2013-14	2014-15	2015-16 F	2016-17 R	2017-18 P	(Rs million)	
									% Change	
									2016-17 / 2015-16	2017-18 / 2016-17
A. Agriculture	4,592,720	4,753,075	5,334,976	5,976,217	6,536,122	6,749,966	7,313,329	7,764,218	8.3	6.2
1. Crops	2,309,517	1,966,610	2,192,553	2,612,933	2,690,102	2,620,390	2,821,392	2,981,340	7.7	5.7
Important Crops	1,532,889	1,236,453	1,411,388	1,760,329	1,735,888	1,718,029	1,822,889	1,886,995	6.1	3.5
Other Crops	552,499	586,669	639,078	695,138	769,867	739,842	811,353	894,690	9.7	10.3
Cotton Ginning	224,129	143,488	142,087	157,467	184,347	162,519	187,150	199,656	15.2	6.7
2. Livestock	2,131,579	2,610,408	2,933,384	3,129,682	3,612,244	3,846,646	4,180,531	4,449,540	8.7	6.4
3. Forestry	89,390	113,103	136,500	153,722	142,902	170,706	172,513	191,035	1.1	10.7
4. Fishing	62,234	62,954	72,538	79,880	90,873	112,223	138,893	142,302	23.8	2.5
B. INDUSTRIAL SECTOR	3,746,997	4,269,666	4,525,694	5,040,094	5,239,146	5,308,368	5,734,819	6,251,345	8.0	9.0
1. Mining & Quarrying	494,739	642,205	696,976	741,022	707,236	652,814	645,887	710,878	-1.1	10.1
2. Manufacturing	2,527,651	2,809,684	3,037,311	3,408,468	3,510,536	3,512,556	3,829,856	4,171,476	9.0	8.9
Large Scale	2,144,831	2,362,410	2,519,037	2,824,463	2,853,222	2,801,169	3,044,228	3,321,937	8.7	9.1
Small Scale	208,611	241,951	283,107	327,030	373,595	406,648	457,099	507,953	12.4	11.1
Slaughtering	174,209	205,323	235,167	256,975	283,719	304,739	328,529	341,586	7.8	4.0
3. Electricity Generation & Distribution & Gas Distribution	406,156	439,637	368,040	406,192	480,515	541,909	573,961	590,401	5.9	2.9
4. Construction	318,451	378,140	423,367	484,412	540,859	601,089	685,115	778,590	14.0	13.6
COMMODITY PRODUCING SECTOR (A+B)	8,339,717	9,022,741	9,860,670	11,016,311	11,775,268	12,058,334	13,048,148	14,015,563	8.2	7.4
C. SERVICES SECTOR	9,307,836	10,338,770	11,642,671	13,012,586	14,314,423	15,343,961	16,969,718	18,391,393	10.6	8.4
1. Wholesale & Retail Trade	3,568,178	4,006,835	4,369,465	4,924,462	5,045,262	5,104,854	5,791,575	6,326,715	13.5	9.2
2. Transport, Storage & Communication	1,923,433	1,905,704	2,311,796	2,474,818	3,107,785	3,518,864	3,699,169	3,673,362	5.1	-0.7
3. Finance & Insurance	536,345	570,503	522,327	584,074	595,961	544,301	591,682	662,767	8.7	12.0
4. Housing Services (Ownership of Dwellings)	886,370	984,148	1,092,749	1,229,110	1,371,443	1,506,385	1,668,541	1,845,729	10.8	10.6
5. General Government Services	1,009,433	1,244,687	1,486,115	1,660,434	1,818,477	2,050,560	2,263,393	2,616,774	10.4	15.6
6. Other Private Services	1,384,077	1,626,893	1,860,219	2,139,688	2,375,495	2,618,997	2,955,358	3,266,046	12.8	10.5
GDP {Total of GVA at bp (A + B + C)}	17,647,553	19,361,511	21,503,341	24,028,897	26,089,690	27,402,295	30,017,866	32,406,956	9.5	8.0
Indirect Taxes	1,046,915	1,221,540	1,275,990	1,480,099	1,633,881	1,901,743	2,170,448	2,183,687	14.1	0.6
Subsidies	418,028	536,551	393,674	340,191	280,549	228,405	225,704	194,152	-1.2	-14.0
GDP {GVA + T - S}	18,276,440	20,046,500	22,385,657	25,168,805	27,443,022	29,075,633	31,962,610	34,396,491	9.9	7.6
Net Factor Income from Abroad	820,225	1,035,707	1,161,607	1,428,227	1,674,811	1,782,860	1,744,585	1,817,255	-2.1	4.2
Gross National Product (mp)	19,096,665	21,082,207	23,547,264	26,597,032	29,117,833	30,858,493	33,707,195	36,213,746	9.2	7.4
Population (in million)	175.31	178.91	182.53	186.19	189.87	193.56	197.26	200.96	1.9	1.9
Per Capita Income(Rs)	108,934	117,837	129,005	142,849	153,357	159,426	170,877	180,204	7.2	5.5
Per Capita Income(US \$)	1,274.1	1,320.4	1,333.7	1,388.8	1,514.0	1,529.4	1,632.1	1,640.5	6.7	0.5
GDP Deflator Index	193.50	204.45	219.00	235.18	245.40	246.49	256.25	261.50	4.0	2.0
GDP Deflator (Growth %)	19.52	5.66	7.12	7.39	4.34	0.45	3.96	2.05		

P: Provisional, R: Revised, F: Final

Source : Pakistan Bureau of Statistics

As per PBS Per Capita Income during 2016-17 is Rs 162,230/- based on provisional figures of population census 2017 held in March 2017 i.e. 207,774,520. The revise series of Per Capita Income will be compiled after finalization of 6th Housing and Population Census results.

TABLE 1.6

EXPENDITURE ON GROSS NATIONAL PRODUCT AT CURRENT PRICES

Flows	2010-11	2011-12	2012-13	2013-14	2014-15	2015-16 F	2016-17 R	2017-18 P	(Rs million)	
									% Change	
									2016-17 / 2015-16	2017-18 / 2016-17
Household Final										
Consumption Expenditure	14,831,293	16,527,831	18,091,829	20,391,214	21,890,279	23,266,454	26,197,467	28,243,581	12.60	7.81
General Government Final										
Consumption Expenditure	1,779,421	2,102,628	2,463,120	2,708,918	3,011,195	3,287,930	3,599,000	4,256,168	9.46	18.26
Total Investment	2,580,748	3,022,202	3,348,297	3,683,523	4,310,484	4,560,840	5,144,179	5,649,451	12.79	9.82
Gross Fixed										
Capital Formation	2,288,325	2,701,458	2,990,126	3,280,822	3,871,396	4,095,630	4,632,777	5,099,107	13.12	10.07
A. Private Sector	1,697,795	1,950,349	2,202,307	2,483,817	2,843,159	2,995,889	3,205,518	3,371,220	7.00	5.17
B. Public Sector	146,849	155,813	285,094	207,012	284,912	238,143	339,523	373,289	42.57	9.95
C. General Govt.	443,681	595,296	502,725	589,993	743,325	861,598	1,087,737	1,354,598	26.25	24.53
Change in Inventories	292,423	320,744	358,171	402,701	439,088	465,210	511,402	550,344	9.93	7.61
Export of Goods and										
Non-Factor Services	2,552,610	2,485,097	2,972,178	3,081,312	2,910,171	2,659,178	2,632,262	2,933,930	-1.01	11.46
Less Imports of Goods										
and Non-Factor Services	3,467,632	4,091,258	4,489,767	4,696,162	4,679,107	4,698,769	5,610,298	6,686,639	19.40	19.19
Expenditure on GDP at										
Market Prices	18,276,440	20,046,500	22,385,657	25,168,805	27,443,022	29,075,633	31,962,610	34,396,491	9.93	7.61
Plus Net Factor Income										
from the Rest of the World	820,225	1,035,707	1,161,607	1,428,227	1,674,811	1,782,860	1,744,585	1,817,255	-2.15	4.17
Expenditure on GNP at										
at Market Prices	19,096,665	21,082,207	23,547,264	26,597,032	29,117,833	30,858,493	33,707,195	36,213,746	9.23	7.44
Less Indirect Taxes	1,046,915	1,221,540	1,275,990	1,480,099	1,633,881	1,901,743	2,170,448	2,183,687	14.13	0.61
Plus Subsidies	418,028	536,551	393,674	340,191	280,549	228,405	225,704	194,152	-1.18	-13.98
GNP at Factor Cost	18,467,778	20,397,218	22,664,948	25,457,124	27,764,501	29,185,155	31,762,451	34,224,211	8.83	7.75

P: Provisional, R: Revised, F: Final

Source: Pakistan Bureau of Statistics

TABLE 1.7

GROSS FIXED CAPITAL FORMATION (GFCF) IN PRIVATE, PUBLIC, AND GENERAL GOVERNMENT SECTORS BY ECONOMIC ACTIVITY AT CURRENT MARKET PRICES

Sector	2010-11	2011-12	2012-13	2013-14	2014-15	2015-16	2016-17	2017-18	(Rs million)	
									% Change	
									2016-17 / 2015-16	2017-18 / 2016-17
	F	R	P							
GFCF (A+B+C)	2,288,325	2,701,458	2,990,126	3,280,822	3,871,396	4,095,630	4,632,777	5,099,107	13.1	10.1
A. Private Sector	1,697,795	1,950,349	2,202,307	2,483,817	2,843,159	2,995,889	3,205,518	3,371,220	7.0	5.2
B. Public Sector	146,849	155,813	285,094	207,012	284,912	238,143	339,523	373,289	42.6	9.9
C. General Govt.	443,681	595,296	502,725	589,993	743,325	861,598	1,087,737	1,354,598	26.2	24.5
Private & Public (A+B)	1,844,644	2,106,162	2,487,401	2,690,829	3,128,071	3,234,032	3,545,040	3,744,509	9.6	5.6
SECTOR-WISE:										
1. Agriculture	537,050	624,512	698,903	725,388	820,391	850,088	929,068	1,000,659	9.3	7.7
2. Mining and Quarrying	42,757	51,993	44,417	70,138	74,361	105,418	114,038	77,675	8.2	-31.9
3. Manufacturing (A+B)	259,307	285,010	372,582	381,421	429,484	485,495	540,874	535,114	11.4	-1.1
A. Large Scale	243,309	266,844	351,715	357,556	403,087	456,222	507,679	499,091	11.3	-1.7
B. Small Scale (including Slaughtering)	15,998	18,166	20,867	23,865	26,397	29,273	33,195	36,023	13.4	8.5
4. Electricity Generation & Distribution & Gas Distribution	129,720	132,760	162,755	104,926	218,447	178,264	147,714	243,001	-17.1	64.5
5. Construction	16,626	24,453	30,220	49,042	39,700	49,009	88,679	75,320	80.9	-15.1
6. Wholesale and Retail Trade	51,616	57,954	64,422	73,000	74,712	77,462	86,619	95,622	11.8	10.4
7. Transport & Communication	252,884	268,177	351,980	436,682	538,926	507,856	556,165	546,958	9.5	-1.7
8. Finance & Insurance	28,704	36,096	47,461	40,770	49,559	57,775	70,262	64,266	21.6	-8.5
9. Housing Services (Ownership of Dwellings)	341,565	408,562	468,463	525,816	568,524	577,278	622,467	674,305	7.8	8.3
10. Other Private Services	184,415	216,645	246,198	283,646	313,967	345,387	389,154	431,589	12.7	10.9

P: Provisional, R: Revised, F: Final

(Contd.)

TABLE 1.7 a
GROSS FIXED CAPITAL FORMATION (GFCF) IN PRIVATE SECTOR BY ECONOMIC ACTIVITY
AT CURRENT MARKET PRICES

Sector	(Rs million)									
	2010-11	2011-12	2012-13	2013-14	2014-15	2015-16 F	2016-17 R	2017-18 P	% Change	
									2016-17 / 2015-16	2017-18 / 2016-17
PRIVATE SECTOR	1,697,795	1,950,349	2,202,307	2,483,817	2,843,159	2,995,889	3,205,518	3,371,220	7.0	5.2
1. Agriculture	536,980	624,418	698,810	725,292	820,265	849,943	928,946	1,000,224	9.3	7.7
2. Mining and Quarrying	30,606	33,919	29,214	48,205	42,658	77,365	49,797	50,097	-35.6	0.6
3. Manufacturing (A+B)	256,693	282,127	366,804	375,567	427,724	483,781	512,669	517,930	6.0	1.0
A. Large Scale	240,695	263,961	345,937	351,702	401,327	454,508	479,474	481,907	5.5	0.5
B. Small Scale (including Slaughtering)	15,998	18,166	20,867	23,865	26,397	29,273	33,195	36,023	13.4	8.5
4. Electricity Generation & Distribution & Gas Distribution	49,866	61,388	9,590	20,855	55,220	23,156	9,193	6,327	-60.3	-31.2
5. Construction	8,836	13,076	14,219	29,122	30,128	43,831	82,867	69,433	89.1	-16.2
6. Wholesale and Retail Trade	51,616	57,954	64,422	73,000	74,712	77,462	86,619	95,622	11.8	10.4
7. Transport & Communication	211,803	223,175	267,704	366,473	465,937	466,875	470,041	472,132	0.7	0.4
8. Finance & Insurance	25,415	29,085	36,883	35,841	44,024	50,811	53,764	53,561	5.8	-0.4
9. Housing Services (Ownership of Dwellings)	341,565	408,562	468,463	525,816	568,524	577,278	622,467	674,305	7.8	8.3
10. Other Private Services	184,415	216,645	246,198	283,646	313,967	345,387	389,154	431,589	12.7	10.9

P: Provisional, R: Revised, F: Final

(Contd.)

TABLE 1.7 b
GROSS FIXED CAPITAL FORMATION (GFCF) IN PUBLIC AND GENERAL GOVERNMENT SECTORS BY ECONOMIC ACTIVITY AT CURRENT MARKET PRICES

Sector	(Rs million)									
	2010-11	2011-12	2012-13	2013-14	2014-15	2015-16 F	2016-17 R	2017-18 P	% Change	
									2016-17 / 2015-16	2017-18 / 2016-17
Public Sector and General Govt. (A+B)	590,530	751,109	787,819	797,005	1,028,237	1,099,741	1,427,260	1,727,887	29.8	21.1
A. Public Sector (Autonomous & Semi Auto-Bodies)	146,849	155,813	285,094	207,012	284,912	238,143	339,523	373,289	42.6	9.9
1. Agriculture	70	94	93	96	126	145	122	435	-15.9	256.6
2. Mining and Quarrying	12,151	18,074	15,203	21,933	31,703	28,053	64,241	27,578	129.0	-57.1
3. Manufacturing	2,614	2,883	5,778	5,854	1,760	1,714	28,205	17,184	1545.6	-39.1
4. Electricity Generation & Distribution & Gas Distribution	79,854	71,372	153,165	84,071	163,227	155,108	138,521	236,674	-10.7	70.9
5. Construction	7,790	11,377	16,001	19,920	9,572	5,178	5,812	5,887	12.2	1.3
6. Transport & Communication	41,081	45,002	84,276	70,209	72,989	40,981	86,124	74,826	110.2	-13.1
Railways	2,136	4,265	24,478	8,767	6,196	5,825	39,407	10,692	576.5	-72.9
Post Office & PTCL	11,336	14,146	12,600	18,137	18,232	13,644	16,376	12,201	20.0	-25.5
Others	27,609	26,591	47,198	43,305	48,561	21,512	30,341	51,933	41.0	71.2
7. Finance & Insurance	3,289	7,011	10,578	4,929	5,535	6,964	16,498	10,705	136.9	-35.1
B. General Govt.	443,681	595,296	502,725	589,993	743,325	861,598	1,087,737	1,354,598	26.2	24.5
Federal	130,832	144,806	147,751	164,736	208,953	229,128	312,699	387,323	36.5	23.9
Provincial	242,542	372,721	288,464	358,791	442,650	527,461	686,665	838,524	30.2	22.1
District Governments	70,307	77,769	66,510	66,466	91,722	105,009	88,373	128,751	-15.8	45.7

P: Provisional, R: Revised, F: Final

Source: Pakistan Bureau of Statistics

TABLE 1.8
GROSS FIXED CAPITAL FORMATION (GFCF) IN PRIVATE, PUBLIC, AND GENERAL GOVERNMENT SECTORS BY ECONOMIC ACTIVITY AT CONSTANT PRICES (2005-06)

Sector	(Rs million)									
	2010-11	2011-12	2012-13	2013-14	2014-15	2015-16 F	2016-17 R	2017-18 P	% Change	
									2016-17 / 2015-16	2017-18 / 2016-17
GFCF (A+B+C)	1,268,315	1,299,089	1,332,648	1,366,256	1,581,759	1,699,905	1,869,394	1,975,936	10.0	5.7
A. Private Sector	971,509	964,142	1,005,526	1,062,261	1,190,708	1,278,275	1,331,883	1,346,310	4.2	1.1
B. Public Sector	82,860	74,993	122,621	82,094	110,647	93,165	138,897	146,186	49.1	5.2
C. General Govt.	213,946	259,954	204,501	221,902	280,404	328,466	398,614	483,440	21.4	21.3
Private & Public (A+B)	1,054,369	1,039,135	1,128,147	1,144,354	1,301,355	1,371,440	1,470,781	1,492,496	7.2	1.5
SECTOR-WISE:										
1. Agriculture	297,865	289,469	301,042	296,850	315,526	315,864	331,866	349,584	5.1	5.3
2. Mining and Quarrying	23,831	25,235	18,656	25,880	26,868	38,002	41,777	28,360	9.9	-32.1
3. Manufacturing (A+B)	125,581	125,389	152,586	144,694	163,023	185,697	198,684	191,688	7.0	-3.5
A. Large Scale	117,325	116,526	143,072	134,480	152,057	173,925	186,045	178,120	7.0	-4.3
B. Small Scale (including Slaughtering)	8,255	8,863	9,514	10,215	10,966	11,773	12,639	13,569	7.4	7.4
4. Electricity Generation & Distribution & Gas Distribution	72,300	64,438	68,359	38,716	78,930	64,262	54,114	88,722	-15.8	64.0
5. Construction	11,260	14,398	16,140	24,268	18,897	23,893	41,698	34,001	74.5	-18.5
6. Wholesale and Retail Trade	24,890	25,308	26,206	27,456	28,184	29,531	31,743	34,126	7.5	7.5
7. Transport & Communication	144,110	122,203	153,081	180,484	242,486	263,083	293,444	269,570	11.5	-8.1
8. Finance & Insurance	13,841	15,762	19,307	15,334	18,695	22,025	25,748	22,936	16.9	-10.9
9. Housing Services (Ownership of Dwellings)	231,319	240,571	250,194	260,202	270,610	281,434	292,691	304,399	4.0	4.0
10. Other Private Services	109,374	116,362	122,576	130,470	138,136	147,647	159,016	169,109	7.7	6.3

P: Provisional, R: Revised, F: Final

(Contd.)

TABLE 1.8 a
GROSS FIXED CAPITAL FORMATION (GFCF) IN PRIVATE SECTOR BY ECONOMIC ACTIVITY
AT CONSTANT PRICES (2005-06)

Sector	(Rs million)									
	2010-11	2011-12	2012-13	2013-14	2014-15	2015-16 F	2016-17 R	2017-18 P	% Change	
									2016-17 / 2015-16	2017-18 / 2016-17
PRIVATE SECTOR	971,509	964,142	1,005,526	1,062,261	1,190,708	1,278,275	1,331,883	1,346,310	4.2	1.1
1. Agriculture	297,817	289,415	300,990	296,800	315,461	315,789	331,804	349,368	5.1	5.3
2. Mining and Quarrying	17,058	16,463	12,270	17,787	15,413	27,889	18,243	18,291	-34.6	0.3
3. Manufacturing (A+B)	124,320	124,130	150,236	142,493	162,359	185,044	188,348	185,556	1.8	-1.5
A. Large Scale	116,065	115,267	140,722	132,278	151,393	173,271	175,709	171,987	1.4	-2.1
B. Small Scale (including Slaughtering)	8,255	8,863	9,514	10,215	10,966	11,773	12,639	13,569	7.4	7.4
4. Electricity Generation & Distribution & Gas Distribution	27,793	29,796	4,028	7,695	19,952	8,348	3,368	2,310	-59.7	-31.4
5. Construction	5,984	7,699	7,594	14,411	14,341	21,368	38,965	31,344	82.3	-19.6
6. Wholesale and Retail Trade	24,890	25,308	26,206	27,456	28,184	29,531	31,743	34,126	7.5	7.5
7. Transport & Communication	120,699	101,697	116,428	151,467	209,645	241,854	248,003	232,692	2.5	-6.2
8. Finance & Insurance	12,255	12,701	15,004	13,480	16,607	19,371	19,702	19,115	1.7	-3.0
9. Housing Services (Ownership of Dwellings)	231,319	240,571	250,194	260,202	270,610	281,434	292,691	304,399	4.0	4.0
10. Other Private Services	109,374	116,362	122,576	130,470	138,136	147,647	159,016	169,109	7.7	6.3

P: Provisional, R: Revised, F: Final

(Contd.)

TABLE 1.8 b
GROSS FIXED CAPITAL FORMATION (GFCF) IN PUBLIC AND GENERAL GOVERNMENT SECTORS BY ECONOMIC
ACTIVITY AT CONSTANT PRICES (2005-06)

Sector	2010-11	2011-12	2012-13	2013-14	2014-15	2015-16 F	2016-17 R	2017-18 P	(% Change)	
									2016-17 / 2015-16	2017-18 / 2016-17
Public Sector and General Govt. (A+B)	296,806	334,947	327,122	303,996	391,051	421,630	537,511	629,626	27.5	17.1
A. Public Sector (Autonomous & Semi Auto-Bodies)	82,860	74,993	122,621	82,094	110,647	93,165	138,897	146,186	49.1	5.2
1. Agriculture	48	54	52	50	65	75	62	216	-17.3	248.4
2. Mining and Quarrying	6,772	8,772	6,386	8,093	11,455	10,113	23,534	10,069	132.7	-57.2
3. Manufacturing	1,260	1,259	2,350	2,202	664	653	10,336	6,133	1481.8	-40.7
4. Electricity Generation & Distribution & Gas Distribution	44,507	34,642	64,331	31,021	58,978	55,915	50,746	86,412	-9.2	70.3
5. Construction	5,276	6,699	8,546	9,857	4,556	2,524	2,733	2,657	8.3	-2.8
6. Transport & Communication	23,411	20,506	36,653	29,017	32,841	21,229	45,441	36,878	114.0	-18.8
Railways	1,217	1,943	10,646	3,623	2,788	3,018	20,792	5,270	589.0	-74.7
Post Office & PTCL	6,460	6,446	5,480	7,496	8,203	7,068	8,640	6,013	22.2	-30.4
Others	15,733	12,117	20,527	17,898	21,850	11,144	16,009	25,595	43.7	59.9
7. Finance & Insurance	1,586	3,061	4,303	1,854	2,088	2,655	6,046	3,820	127.7	-36.8
B. General Govt.	213,946	259,954	204,501	221,902	280,404	328,466	398,614	483,440	21.4	21.3
Federal	63,088	63,234	60,103	61,959	78,823	87,350	114,592	138,231	31.2	20.6
Provincial	116,955	162,760	117,343	134,945	166,981	201,083	251,636	299,259	25.1	18.9
District Governments	33,902	33,960	27,055	24,998	34,600	40,032	32,385	45,950	-19.1	41.9

P: Provisional, R: Revised, F: Final

Source: Pakistan Bureau of Statistics

TABLE 1.9

FOREIGN PRIVATE INVESTMENT

US \$ Million

Fiscal Year		USA	UK	UAE	Germany	France	Hong Kong	Italy
2001-02	Direct	326.4	30.3	21.5	11.2	-6.9	2.8	0.1
	Portfolio	-1.7	-32.4	-3.1	0.0	0.3	20.6	-
	Total	324.7	-2.1	18.4	11.2	-6.5	23.4	0.1
2002-03	Direct	211.5	219.4	119.6	3.7	2.6	5.6	0.2
	Portfolio	15.1	-34.6	0.4	0.1	0.0	-0.5	-0.3
	Total	226.6	184.8	120.0	3.8	2.6	5.2	-0.1
2003-04	Direct	238.4	64.9	134.6	7.0	-5.6	6.3	1.9
	Portfolio	21.4	-23.0	11.9	-3.0	0.0	-1.3	-1.9
	Total	259.8	41.9	146.5	4.0	-5.6	4.9	0.0
2004-05	Direct	326.0	181.5	367.5	13.1	-3.6	32.4	0.4
	Portfolio	47.1	17.6	49.8	2.1	0.1	28.9	-
	Total	373.0	199.1	417.3	15.2	-3.5	61.2	0.4
2005-06	Direct	516.7	244.0	1424.5	28.6	3.2	24.0	0.1
	Portfolio	303.8	-19.5	63.3	-3.5	0.0	31.2	-
	Total	820.5	224.5	1487.8	25.1	3.2	55.2	0.1
2006-07	Direct	913.3	860.0	662.2	78.9	-0.1	32.6	0.3
	Portfolio	853.5	960.1	14.9	7.0	1.5	-72.6	-
	Total	1766.8	1820.1	677.0	85.9	1.5	-40.0	0.3
2007-08	Direct	1309.7	460.1	588.5	69.6	8.4	339.8	0.4
	Portfolio	439.2	-100.1	4.3	-0.5	-0.8	-245.5	-
	Total	1748.9	360.0	592.8	69.1	7.6	94.3	0.4
2008-09	Direct	869.9	263.4	178.1	76.9	6.4	156.1	1.2
	Portfolio	-442.5	-77.7	49.9	0.1	0.2	2.5	-0.0
	Total	427.4	185.7	228.0	77.0	6.5	158.7	1.2
2009-10	Direct	468.3	294.6	242.7	53.0	8.0	9.9	1.6
	Portfolio	472.3	1.2	5.5	0.7	-0.8	19.2	-0.0
	Total	940.6	295.8	248.2	53.7	7.2	29.1	1.6
2010-11	Direct	238.1	207.0	284.2	21.2	17.9	125.6	2.6
	Portfolio	261.6	25.1	7.5	-1.5	0.0	23.3	-
	Total	499.7	232.1	291.7	19.7	17.8	148.8	2.6
2011-12	Direct	227.6	205.8	37.1	27.2	-0.5	80.3	200.5
	Portfolio	42.1	-28.1	17.0	1.0	-0.4	-133.2	0.0
	Total	269.7	177.8	54.1	28.1	-0.9	-52.9	200.5
2012-13	Direct	227.1	633.0	22.5	5.5	27.0	242.6	199.4
	Portfolio	72.6	-65.9	7.1	12.2	-1.8	-71.0	0.0
	Total	299.7	567.0	29.5	17.7	25.2	171.6	199.4
2013-14	Direct	212.1	157.0	-47.1	-5.7	96.3	228.5	97.6
	Portfolio	148.2	223.9	6.9	-20.0	0.0	66.1	0.1
	Total	360.3	380.9	-40.2	-25.7	96.2	294.6	97.7
2014-15	Direct	223.9	169.6	213.6	-18.2	-214.9	136.2	115.4
	Portfolio	599.4	229.5	11.6	0.1	0.0	-63.5	0.0
	Total	823.3	399.1	225.2	-18.2	-214.9	72.7	115.4
2015-16	Direct	13.2	151.6	109.7	-10.6	94.7	93.3	105.4
	Portfolio	-45.8	-141.7	3.3	-9.9	0.0	-18.1	0.0
	Total	-32.6	9.9	113.0	-20.5	94.7	75.2	105.4
2016-17	Direct	44.6	215.8	120.5	-1.2	35.4	17.2	60.5
	Portfolio	574.9	-342.1	-23.1	-1.5	16.9	-263.0	0.0
	Total	619.6	-126.2	97.4	-2.7	52.3	-245.8	60.5
2017-18	Direct	136.3	307.5	10.9	34.9	6.8	4.1	56.6
	Portfolio	414.2	-93.0	-55.5	3.6	1.4	-187.0	0.0
	Total	322.9	238.9	15.4	36.4	18.8	116.5	49.9

- : Not available

(Contd...)

TABLE 1.9

FOREIGN PRIVATE INVESTMENT

US \$ Million

Fiscal Year		Japan	Saudi Arabia	Canada	Netherland	S. Korea	Others	Total
2001-02	Direct	6.5	1.3	3.5	-5.1	0.5	92.8	484.8
	Portfolio	0.2	0.1	2.7	-0.8	0.0	5.0	-9.0
	Total	6.7	1.4	6.2	-5.9	0.5	97.8	475.8
2002-03	Direct	14.1	43.5	0.5	3.0	0.2	174.0	798.0
	Portfolio	-0.3	0.1	0.0	0.0	-6.9	45.1	18.2
	Total	13.8	43.6	0.5	3.1	-6.7	219.1	816.3
2003-04	Direct	15.1	7.2	0.5	14.0	1.0	464.1	949.4
	Portfolio	-3.5	-1.9	0.0	-2.0	-9.4	-15.0	-27.7
	Total	11.7	5.3	0.5	12.0	-8.4	449.1	921.7
2004-05	Direct	45.2	18.4	1.9	36.7	1.4	503.2	1524.0
	Portfolio	-3.4	-0.2	0.1	23.2	0.0	-12.6	152.6
	Total	41.8	18.2	2.0	59.8	1.4	490.7	1676.6
2005-06	Direct	57.0	277.8	4.8	121.1	1.6	817.7	3521.0
	Portfolio	-8.7	0.8	0.2	-0.7	0.0	-15.2	351.5
	Total	48.2	278.5	5.0	120.4	1.6	802.4	3872.5
2006-07	Direct	64.4	105.0	10.8	771.7	1.5	1638.9	5139.6
	Portfolio	3.9	0.1	0.2	6.2	0.0	45.7	1820.4
	Total	68.4	105.1	10.9	777.9	1.5	1684.5	6959.9
2007-08	Direct	131.2	46.2	13.3	121.6	1.2	2320.1	5410.2
	Portfolio	9.9	-1.6	0.4	24.5	1.7	-87.2	44.3
	Total	141.1	44.7	13.7	146.1	2.9	2232.9	5454.4
2008-09	Direct	74.3	-92.3	2.4	41.8	1.9	2139.7	3719.9
	Portfolio	-6.1	2.1	0.2	5.8	-2.8	-42.1	-510.3
	Total	68.2	-90.2	2.6	47.6	-0.9	2097.6	3209.6
2009-10	Direct	26.8	-133.8	1.1	278.6	2.3	897.7	2150.8
	Portfolio	11.4	0.0	0.1	0.4	3.6	74.1	587.9
	Total	38.2	-133.7	1.2	279.1	5.8	971.8	2738.8
2010-11	Direct	3.2	6.5	3.0	-44.3	7.7	762.2	1634.8
	Portfolio	5.2	0.1	1.1	3.7	-1.6	40.1	364.6
	Total	8.4	6.6	4.1	-40.6	6.1	802.3	1999.3
2011-12	Direct	29.7	-79.9	10.8	22.1	25.5	34.6	820.6
	Portfolio	1.2	0.1	-1.4	-9.1	-0.8	51.6	-60.0
	Total	31.0	-79.8	9.4	13.0	24.7	86.1	760.7
2012-13	Direct	30.1	3.2	-12.5	-118.7	25.8	171.4	1456.5
	Portfolio	4.4	0.0	-0.5	10.3	-0.6	152.8	119.6
	Total	34.5	3.3	-13.0	-108.4	25.2	324.2	1576.0
2013-14	Direct	30.1	-40.1	-20.9	5.5	24.4	961.1	1698.6
	Portfolio	17.2	0.0	2.1	2.7	-5.4	181.1	622.8
	Total	47.2	-40.1	-18.8	8.1	19.1	1142.2	2321.4
2014-15	Direct	71.1	-64.8	-29.9	-34.5	14.3	406.1	987.9
	Portfolio	2.9	0.5	4.2	-1.4	-9.7	143.8	917.3
	Total	74.0	-64.4	-25.7	-35.9	4.5	549.9	1905.2
2015-16	Direct	35.4	24.0	0.4	29.9	4.0	1654.3	2305.3
	Portfolio	0.8	0.9	12.4	15.1	0.2	-137.0	-319.7
	Total	36.2	24.9	12.8	45.0	4.2	1517.3	1985.6
2016-17	Direct	57.7	14.5	0.4	457.6	12.3	1711.6	2746.8
	Portfolio	0.4	1.1	35.2	-7.1	4.8	-247.2	-250.7
	Total	58.1	15.6	35.6	450.5	17.1	1464.2	2496.1
2017-18	Direct	59.8	3.8	-0.8	100.2	22.3	2349.6	3092.0
	Portfolio	4.0	-0.7	-1.2	-4.3	-0.2	2128.5	2209.8
	Total	61.4	5.2	-5.3	109.4	22.9	4175.0	5167.4

- : Not available

Source: State Bank of Pakistan

Note : Direct investment consists of cash, capital equipment brought in and reinvested earnings

AGRICULTURE

HIGHLIGHTS	Unit	2017-18 (P)
I. Agriculture Production		
Wheat	000 Tons	25,447
Rice	000 Tons	7,450
Maize	000 Tons	5,702
Gram	000 Tons	338
Sugarcane	000 Tons	82,128
Cotton	000 Bales	11,946
Meat	000 Tons	4,263
Milk	000 Tons	46,682
Fish	000 Tons	807
II. Other Indicators		
Cropped Area	Million Hectare	23.2
Water Availability	Million Acre Feet	133.4
Fertilizer Offtake	000 Nutrient Tons	4,763.4
Improved Seeds Distribution	000 Tons	398.7
Credit Disbursed	Rs. Billion	972.6
Production of Tractors	Numbers	71,378

P : Provisional

TABLE 2.1

INDEX OF AGRICULTURE PRODUCTION

Years	1999-2000 Base Year				2005-06 Base Year				
	All crops	Food crops	Fibre crops	Other crops	Food crops			Cash crops	Fibre crops
					Wheat	Maize	Rice	Surgeane	Cotton
2000-01	93.0	91.2	95.5	94.0	-	-	-	-	-
2001-02	96.5	85.2	94.4	103.6	-	-	-	-	-
2002-03	104.0	91.8	90.8	112.1	-	-	-	-	-
2003-04	106.9	94.9	89.4	115.1	-	-	-	-	-
2004-05	104.1	106.3	126.9	101.9	-	-	-	-	-
2005-06	101.0	107.0	116.0	95.6	100.0	100.0	100.0	100.0	100.0
2006-07	117.0	115.0	114.0	118.0	109.5	99.3	98.0	122.6	98.7
2007-08	126.0	108.0	104.0	138.0	98.5	115.9	100.3	143.1	89.5
2008-09	114.0	124.0	105.0	108.0	113.0	115.5	125.3	112.0	90.8
2009-10	111.0	119.0	115.0	106.0	109.6	104.9	124.1	110.5	99.2
2010-11	119.0	120.0	102.0	119.0	118.5	119.2	87.0	123.8	88.0
2011-12	123.0	120.0	121.0	125.0	110.3	139.5	111.1	130.7	104.4
2012-13	-	-	-	-	113.8	135.7	99.8	142.7	100.1
2013-14	-	-	-	-	122.1	159.0	122.6	151.0	98.1
2014-15	-	-	-	-	117.9	158.7	126.2	140.7	107.2
2015-16	-	-	-	-	120.5	169.5	122.6	146.6	76.2
2016-17	-	-	-	-	125.4	197.2	123.5	169.0	82.0
2017-18 P	-	-	-	-	119.9	183.3	134.3	186.6	91.8

P : Provisional

- : Not available

Source: Pakistan Bureau of Statistics

TABLE 2.2**BASIC DATA ON AGRICULTURE**

Years	Crop- ped Area (million hectares)	Improved seed dis- tribution (000 Tons)	Water Availa- bility @ (MAF)	Fertilizer offtake (000 N/T)
2000-01	22.04	193.80	134.77	2,966.03
2001-02	22.12	191.57	134.63	2,929.00
2002-03	21.85	172.07	134.48	3,020.00
2003-04	22.94	178.77	134.78	3,222.00
2004-05	22.78	218.12	135.68	3,694.04
2005-06	23.13	226.07	137.38	3,804.19
2006-07	23.56	218.60	137.80	3,672.00
2007-08	23.85	264.67	138.00	3,581.22
2008-09	24.12	314.63	131.51	3,711.33
2009-10	23.87	312.63	133.70	4,360.49
2010-11	22.72	331.02	137.16	3,932.80
2011-12	22.50	346.38	135.86	3,861.00
2012-13	22.56	327.08	137.51	3,621.20
2013-14	22.16	389.23	138.71	4,089.00
2014-15	23.27	306.94	138.59	4,316.00
2015-16	23.17	473.15	133.00	3,699.30
2016-17 P	23.17	308.09	132.70	5,040.10
2017-18 P	23.17	398.73	133.40	4,763.40

P : Provisional (Contd.)

TABLE 2.2

BASIC DATA ON AGRICULTURE

Years	Credit Disbursed (Rs mln.)	Numbers of Tubewells *	Production of Tractors (No.)	Meat Production (000 Tons)	Milk Production (000 Tons)	Fish Production (000 Tons)	Total Forest Production (000 cu.mtr.)
2000-01	44,789.82	659,278	32,553	2,015	26,284	629.6	472
2001-02	52,446.30	707,273	24,311	2,072	27,031	637.8	514
2002-03	58,915.27	768,962	27,101	2,132	27,811	566.2	454
2003-04	73,444.86	950,144	36,059	2,185	28,624	573.5	503
2004-05	108,732.91	984,294	44,095	2,238	29,438	580.6	282
2005-06	137,474.40	999,569	49,642	2,515	31,970	604.9	265
2006-07	168,830.45	1,025,836	54,431	2,618	32,986	640.0	373
2007-08	211,560.66	1,016,125	53,598	2,728	34,064	885.0	204
2008-09	233,010.31	1,069,991	60,561	2,843	35,160	914.1	233
2009-10	248,120.48	1,088,018	71,607	2,965	36,299	925.9	248
2010-11	263,022.40	1,103,391	71,550	3,094	37,475	700.0	542
2011-12	293,849.88	997,746	48,120	3,232	38,617	725.0	354
2012-13	336,246.52	1,220,403	48,871	3,379	39,855	729.0	-
2013-14	391,352.98	1,317,250	34,521	3,531	41,133	735.0	-
2014-15	515,874.78	1,333,497	45,860	3,696	42,454	765.0	-
2015-16	598,286.84	1,355,426	33,883	3,873	43,818	788.0	-
2016-17	704,488.20	1,355,426	53,499	4,062	45,227	797.0	-
2017-18 P	972,605.75	22,744 **	71,378	4,263	46,682	807.0	-

P : Provisional

MAF : Million Acre Feet

N/T : Nutrient tonnes

** : Number of Tubewells received only from Kyber Pakhtunkhwa, Balochistan, AJK and ICT

- : Not available

@ : At farm gate

* : Public and Private Tubewells

Sources: 1. Pakistan Bureau of Statistics

2. M/o National Food Security & Research

3. State Bank of Pakistan

4. Ministry of Environment

5. NFDC

TABLE 2.3

LAND UTILIZATION

Years	Million hectares									
	Total Area	Reported Area (4+5+6+9)	Forest Area	Not Avail- able for Cultivation	Cultivated Area				Area Sown more than once	Total Cropped Area (8+10)
					Culturable Waste	Current Fallow	Net Area Sown	Total Area Cultivated (7+8)		
1	2	3	4	5	6	7	8	9	10	11
2000-01	79.61	59.44	3.77	24.37	9.17	6.73	15.40	22.13	6.64	22.04
2001-02	79.61	59.33	3.80	24.31	8.95	6.60	15.67	22.27	6.45	22.12
2002-03	79.61	59.45	4.04	24.25	8.95	6.61	15.60	22.21	6.25	21.85
2003-04	79.61	59.46	4.01	24.23	9.10	6.23	15.89	22.12	7.05	22.94
2004-05	79.61	59.48	4.02	24.39	8.94	6.86	15.27	22.13	7.51	22.78
2005-06	79.61	57.22	4.03	22.87	8.21	6.72	15.39	22.11	7.74	23.13
2006-07	79.61	57.07	4.19	22.70	8.30	5.72	16.16	21.88	7.40	23.56
2007-08	79.61	57.08	4.21	23.41	8.19	4.93	16.34	21.27	7.51	23.85
2008-09	79.61	57.21	4.21	23.47	8.15	5.04	16.34	21.38	7.78	24.12
2009-10	79.61	57.21	4.23	23.49	8.09	5.20	16.20	21.40	7.67	23.87
2010-11	79.61	57.64	4.26	23.37	7.98	6.38	15.65	22.03	7.07	22.72
2011-12	79.61	57.73	4.26	23.25	8.19	7.05	14.98	22.03	7.52	22.50
2012-13	79.61	57.79	4.26	23.06	8.21	7.04	15.22	22.26	7.34	22.56
2013-14	79.61	57.99	4.55	23.10	8.27	6.68	15.40	22.08	7.76	22.16
2014-15	79.61	57.99	4.54	23.04	8.30	6.66	15.46	22.10	7.82	23.27
2015-16	79.61	58.02	4.00	22.98	8.24	6.39	15.40	22.11	7.77	23.17
2016-17 P	79.61	58.02	4.00	22.98	8.24	6.39	15.40	22.11	7.77	23.17
2017-18 P	79.61	58.02	4.00	22.98	8.24	6.39	15.40	22.11	7.77	23.17

P : Provisional

Source: M/o National Food Security & Research

Note:

1. Total Area Reported is the total physical area of the villages/deh, tehsils or districts etc.
2. Forest Area is the area of any land administered as forest under any legal enactment dealing with forests. Any cultivated area which may exist within such forest is shown under heading "cultivated area".
3. Area Not Available for Cultivation is that uncultivated area of the farm which is under farm home-steads, farm roads and other connected purposes and not available for cultivation.
4. Culturable Waste is that uncultivated farm area which is fit for cultivation but was not cropped during the year under reference nor in the year before that.
5. Current Fallow (ploughed but uncropped) is that area which is vacant during the year under reference but was sown at least once during the previous year
Cultivated Area is that area which was sown at least during the year under reference or during the previous year.
Cultivated Area = Net Area sown + Current Fallow.
6. Net Area Sown is that area which is sown at least once during (Kharif & Rabi) the year under reference.
7. Area Sown more than once is the difference between the total cropped area and the net area sown.
8. Total Cropped Area means the aggregate area of crops raised in a farm during the year under reference including the area under fruit trees.

TABLE 2.4

AREA UNDER IMPORTANT CROPS

Years	000 hectares												
	Wheat	Rice	Bajra	Jowar	Maize	Barley	Total Food Grains	Gram	Sugar-cane	Rapeseed & Mustard	Sesamum	Cotton	Tobacco
2000-01	8,181	2,377	390	354	944	113	12,359	905	961	272	101	2,928	46
2001-02	8,057	2,114	417	358	942	111	11,999	934	1,000	269	136	3,116	49
2002-03	8,034	2,225	349	338	936	108	11,990	963	1,100	281	88	2,794	47
2003-04	8,216	2,461	539	393	947	102	12,658	982	1,075	280	60	2,989	46
2004-05	8,358	2,520	343	308	982	93	12,604	1,094	966	257	67	3,193	50
2005-06	8,448	2,621	441	254	1,042	90	12,896	1,029	907	217	82	3,103	56
2006-07	8,578	2,581	504	292	1,017	94	13,066	1,052	1,029	256	71	3,075	51
2007-08	8,550	2,515	531	281	1,052	91	13,020	1,107	1,241	224	76	3,054	51
2008-09	9,046	2,963	470	263	1,052	86	13,880	1,081	1,029	233	91	2,820	50
2009-10	9,132	2,883	476	248	935	84	13,758	1,067	943	178	80	3,106	56
2010-11	8,901	2,365	548	229	974	77	13,094	1,054	988	212	78	2,689	51
2011-12	8,650	2,571	458	214	1,087	72	13,052	1,008	1,058	201	76	2,835	46
2012-13	8,660	2,309	461	199	1,060	73	12,762	992	1,129	221	71	2,879	50
2013-14	9,199	2,789	475	198	1,169	72	13,901	975	1,173	227	82	2,806	49
2014-15	9,205	2,891	462	195	1,142	68	13,963	936	1,141	214	83	2,961	54
2015-16	9,224	2,740	487	274	1,191	66	13,982	940	1,132	206	79	2,902	20
2016-17	8,972	2,724	469	256	1,348	61	13,830	971	1,218	197	84	2,489	20
2017-18 P	8,761	2,901	489	225	1,230	61	13,667	978	1,342	197	71	2,699	22

P : Provisional Note : 1 ha = 2.47 acres

Source: M/o National Food Security & Research
Pakistan Bureau of Statistics

TABLE 2.5

PRODUCTION OF IMPORTANT CROPS

Years	Wheat	Rice	Bajra	Jowar	Maize	Barley	Total Food Grains	Gram	Sugar- cane	Rapeseed & Mustard	Sesamum	Cotton		Tobacco
												(000 tons)	(000 Bales)	
2000-01	19,024	4,803	199	218	1,643	99	25,986	397	43,606	231	50.7	1,825	10,732	85
2001-02	18,227	3,882	216	222	1,664	100	24,310	362	48,042	221	69.6	1,805	10,613	95
2002-03	19,183	4,479	189	203	1,737	100	25,891	675	52,056	235	19.2	1,737	10,211	88
2003-04	19,500	4,848	274	238	1,897	98	26,855	611	53,419	238	24.7	1,709	10,048	86
2004-05	21,612	5,025	193	186	2,797	92	29,905	868	47,244	216	29.8	2,426	14,265	101
2005-06	21,277	5,547	221	153	3,110	87	30,395	480	44,666	172	35.1	2,214	13,019	113
2006-07	23,295	5,438	238	180	3,088	93	32,332	838	54,742	212	30.4	2,187	12,856	103
2007-08	20,959	5,563	305	170	3,605	87	30,689	475	63,920	176	32.8	1,982	11,655	108
2008-09	24,033	6,952	296	165	3,593	82	35,121	741	50,045	188	41.0	2,010	11,819	105
2009-10	23,311	6,883	293	154	3,262	71	33,974	562	49,373	151	33.4	2,196	12,913	119
2010-11	25,214	4,823	346	141	3,707	71	34,302	496	55,309	188	31.1	1,949	11,460	103
2011-12	23,473	6,160	304	137	4,338	66	34,478	284	58,397	164	30.3	2,312	13,595	98
2012-13	24,211	5,576	311	123	4,220	67	34,508	751	63,750	205	29.1	2,216	13,031	108
2013-14	25,979	6,798	301	118	5,044	67	38,307	474	67,460	213	33.0	2,172	12,769	130
2014-15	25,086	7,003	294	115	4,937	62	37,497	379	62,827	202	35.0	2,374	13,959	120
2015-16	25,633	6,801	299	161	5,271	61	38,226	286	65,483	181	32.0	1,687	9,917	34
2016-17	26,674	6,849	305	148	6,134	58	40,168	330	75,482	181	35.0	1,815	10,671	34
2017-18 P	25,447	7,450	339	152	5,702	57	39,147	338	82,128	183	30.0	2,032	11,946	38

P : Provisional

Source: M/o National Food Security & Research
Pakistan Bureau of Statistics

TABLE 2.6

YIELD PER HECTARE OF MAJOR AGRICULTURAL CROPS

Years	Kg/Hectare					
	Wheat	Rice	Sugarcane	Maize	Gram	Cotton
2000-01	2,325	2,021	45,385	1,741	439	624
2001-02	2,262	1,836	48,056	1,768	388	579
2002-03	2,388	2,013	47,341	1,857	701	622
2003-04	2,373	1,970	49,738	2,003	622	572
2004-05	2,586	1,994	48,887	2,849	794	760
2005-06	2,519	2,116	49,246	2,984	466	714
2006-07	2,716	2,107	53,199	3,037	796	711
2007-08	2,451	2,212	51,507	3,427	429	649
2008-09	2,657	2,347	48,635	3,415	685	713
2009-10	2,553	2,387	52,357	3,488	526	707
2010-11	2,833	2,039	55,981	3,805	471	725
2011-12	2,714	2,396	55,196	3,990	282	815
2012-13	2,796	2,415	56,466	3,981	757	768
2013-14	2,824	2,437	57,111	4,316	487	774
2014-15	2,725	2,422	55,063	4,323	405	802
2015-16	2,779	2,482	57,847	4,426	304	581
2016-17	2,973	2,514	61,972	4,550	340	729
2017-18 P	2,905	2,568	61,198	4,636	346	753

P : Provisional

Source: M/o National Food Security & Research
Pakistan Bureau of Statistics

TABLE 2.7

PRODUCTION AND EXPORTS OF FRUITS

Years	Production of Important Fruit (000 tons)								Exports*	
	Citrus	Mango	Apple	Banana	Apricot	Almonds	Grapes	Guava	Qty (000 tons)	Value (Mln. Rs)
2000-01	1,898	990	439	139	126	33	51	526	260	4,586
2001-02	1,830	1,037	367	150	125	26	53	538	290	5,097
2002-03	1,702	1,035	315	143	130	24	52	532	263	4,361
2003-04	1,760	1,056	334	154	211	24	51	550	354	5,912
2004-05	1,944	1,671	352	158	205	23	49	572	281	5,408
2005-06	2,458	1,754	351	163	197	23	49	552	455	7,508
2006-07	1,472	1,719	348	151	177	23	47	555	343	6,894
2007-08	2,295	1,754	442	158	240	27	75	539	411	9,085
2008-09	2,132	1,728	441	157	238	27	76	512	469	12,519
2009-10	2,150	1,845	366	154	194	22	65	509	687	20,094
2010-11	1,982	1,889	526	141	190	21	64	547	669	25,017
2011-12	2,147	1,700	599	98	190	21	64	495	737	32,068
2012-13	2,002	1,680	556	116	179	21	64	500	718	38,085
2013-14	2,168	1,659	606	119	178	22	66	496	784	45,196
2014-15	2,396	1,717	617	118	171	22	66	488	682	44,375
2015-16	2,344	1,636	620	134	173	21	66	523	677	44,607
2016-17 P	2,180	1,784	670	137	166	21	66	548	646	39,878
2017-18 P	2,180	1,784	670	137	166	21	66	548	697	43,842

P : Provisional

* : Quantity and Value is for all fruits

Source: M/o National Food Security & Research
Pakistan Bureau of Statistics

TABLE 2.8 A

**CROPWISE COMPOSITION OF VALUE ADDED MAJOR AGRICULTURAL CROPS
(AT CONSTANT FACTOR COST) BASE YEAR 1999-2000**

Fiscal Year / Crops	1999-00	2000-01	2001-02	2002-03	2003-04	2004-05	2005-06	2006-07	2007-08	2008-09	2009-10	2010-11	2011-12	% share
All Major Crops	100.0	100.0	100.0	100.0	100.0	100.0	100.0	100.0	100.0	100.0	100.0	100.0	100.0	100.0
Food Crops	63.20	62.31	60.34	62.66	63.52	61.55	63.37	63.85	62.24	66.69	64.61	65.86	62.57	
Rice	15.40	15.62	14.54	15.85	16.94	15.28	17.45	15.78	16.63	17.20	17.84	15.02	15.37	
Wheat	41.30	40.39	39.48	39.26	38.98	37.58	38.23	39.27	37.12	40.43	39.01	42.60	39.22	
Barley	0.20	0.20	0.21	0.19	0.19	0.15	0.15	0.15	0.15	0.13	0.11	0.11	0.11	
Jowar	0.40	0.44	0.46	0.39	0.46	0.31	0.27	0.29	0.29	0.26	0.24	0.22	0.21	
Bajra	0.30	0.45	0.50	0.41	0.59	0.36	0.42	0.43	0.58	0.53	0.52	0.63	0.54	
Maize	2.80	3.10	3.21	3.13	3.32	4.14	4.70	4.42	5.37	5.08	4.57	5.22	5.93	
Gram	2.80	2.11	1.95	3.41	3.05	3.73	2.14	3.51	2.10	3.06	2.32	2.06	1.19	
Fibre Crop	24.00	24.89	25.26	22.98	22.06	27.21	25.58	23.65	22.67	21.85	24.17	21.61	24.61	
Cotton	24.00	24.89	25.26	22.98	22.84	27.21	25.58	23.65	22.67	21.85	24.17	21.61	24.61	
Cash Crop	11.00	11.27	12.63	12.95	13.00	9.95	9.75	11.20	13.82	10.20	10.05	11.36	11.68	
Sugarcane	11.00	11.27	12.63	12.95	13.00	9.95	9.75	11.20	13.82	10.20	10.05	11.36	11.68	
Other Crops	1.60	1.52	1.77	1.41	1.43	1.28	1.31	1.29	1.27	1.26	1.17	1.17	1.14	
Rape Seed &														
Mustard	0.80	0.70	0.75	0.81	0.81	0.65	0.57	0.67	0.58	0.58	0.47	0.55	0.57	
Sesamum	0.20	0.34	0.47	0.12	0.15	0.16	0.20	0.16	0.18	0.21	0.17	0.16	0.15	
Tobacco	0.60	0.84	0.55	0.48	0.46	0.47	0.54	0.46	0.51	0.47	0.53	0.46	0.42	

P : Provisional

Source: Pakistan Bureau of Statistics

TABLE 2.8 B

**CROP WISE COMPOSITION OF OUTPUT OF IMPORTANT AGRICULTURAL
CROPS (AT CONSTANT FACTOR COST) BASE YEAR 2005-06**

Fiscal Year/ Crops	2005-06	2006-07	2007-08	2008-09	2009-10	2010-11	2011-12	2012-13	2013-14	2014-15	2015-16	2016-17	2017-18	% Share
Important Crops	100	100	100	100	100	100	100	100	100	100	100	100	100	
Food Crops	58.58	58.86	57.94	62.82	60.43	61.92	58.94	58.79	61.21	59.94	65.27	64.20	61.49	
Wheat	39.23	40.87	38.08	41.75	40.14	44.07	38.92	40.21	40.29	38.63	42.24	40.98	38.42	
Maize	6.59	6.18	7.51	7.08	6.47	7.50	8.32	8.09	8.88	8.83	10.08	10.99	10.00	
Rice	12.77	11.80	12.35	13.99	13.83	10.34	11.69	10.49	12.04	12.49	12.94	12.23	13.07	
Cash Crop	10.27	11.89	14.62	10.77	10.66	12.03	11.83	13.15	13.09	12.11	13.51	14.49	15.18	
Sugarcane	10.27	11.89	14.62	10.77	10.66	12.03	11.83	13.15	13.09	12.11	13.51	14.49	15.18	
Fibre Crop	31.14	29.26	27.44	26.40	28.91	26.05	29.23	28.06	25.70	27.95	21.22	21.31	23.34	
Cotton	31.14	29.26	27.44	26.40	28.91	26.05	29.23	28.06	25.70	27.95	21.22	21.31	23.34	

P: Provisional

Source: Pakistan Bureau of Statistics

TABLE 2.9

TENURE CLASSIFICATION OF FARMS & FARM AREA BY PROVINCES

Unit	Number of Farms (million)				Farm Area (million acres)			
	Total	Owner	Owner-Cum Tenant	Tenant	Total	Owner	Owner-Cum Tenant	Tenant
(1960 Census)								
Pakistan	4.860	1.998	0.834	2.028	48.930	18.723	11.012	19.195
Khyber Pakhtunkhwa	0.674	0.325	0.137	0.212	5.464	1.871	1.871	1.722
Punjab	3.324	1.422	0.623	1.282	29.214	11.169	7.180	10.865
Sindh	0.695	0.150	0.061	0.484	10.190	3.230	1.474	5.487
Balochistan	0.165	0.101	0.013	0.051	4.062	2.454	0.487	1.121
(1972 Census)								
Pakistan	3.762	1.569	0.897	1.296	49.061	19.400	15.160	14.500
Khyber Pakhtunkhwa	0.466	0.256	0.103	0.107	4.252	1.615	1.713	0.923
Punjab	2.375	1.008	0.683	0.684	31.030	11.951	11.051	8.028
Sindh	0.748	0.178	0.097	0.472	9.460	2.909	1.760	4.791
Balochistan	0.173	0.126	0.013	0.033	4.319	2.925	0.637	0.757
(1980 Census)								
Pakistan	4.069	2.227	0.789	1.054	47.095	24.533	12.396	10.165
Khyber Pakhtunkhwa	0.528	0.361	0.072	0.095	4.099	2.388	1.103	0.608
Punjab	2.544	1.385	0.618	0.542	29.898	14.883	9.334	5.681
Sindh	0.795	0.323	0.085	0.386	9.207	4.350	1.528	3.328
Balochistan	0.202	0.159	0.014	0.030	3.892	2.912	0.431	0.549
(1990 Census)								
Pakistan	5.071	3.491	0.626	0.954	47.319	30.723	8.982	7.614
Khyber Pakhtunkhwa	1.069	0.835	0.089	0.144	5.828	4.251	0.902	0.675
Punjab	2.957	2.054	0.464	0.439	27.107	16.656	6.604	3.847
Sindh	0.802	0.406	0.061	0.335	8.604	5.098	1.040	2.466
Balochistan	0.243	0.196	0.012	0.035	5.780	4.718	0.436	0.626
(2000 Census)								
Pakistan	6.620	5.135	0.559	0.927	50.425	36.969	7.323	6.133
Khyber Pakhtunkhwa	1.356	1.124	0.084	0.148	5.589	4.243	0.805	0.541
Punjab	3.864	3.037	0.424	0.403	27.762	19.249	5.401	3.113
Sindh	1.070	0.704	0.043	0.323	10.687	8.113	0.736	1.838
Balochistan	0.330	0.270	0.009	0.051	6.387	5.365	0.381	0.642
(2010 Census)								
Pakistan	8.264	6.744	0.604	0.916	52.910	39.432	7.584	5.894
Khyber Pakhtunkhwa	1.540	1.340	0.093	0.107	5.570	4.348	0.797	0.424
Punjab	5.250	4.325	0.452	0.473	29.326	20.602	5.368	3.356
Sindh	1.115	0.784	0.045	0.286	9.869	7.830	0.746	1.294
Balochistan	0.360	0.296	0.014	0.050	8.145	6.652	0.673	0.821

Note : 1 ha = 2.47 acres

Source: Pakistan Bureau of Statistics
(Agricultural Censuses)

TABLE 2.10

SUMMARY DATA ON NUMBER, SIZE, AREA & OPERATIONAL STATUS OF FARMS BY TENURE BASED ON AGRICULTURAL CENSUS DATA

Private Farms	Owner Farms	Owner-cum-Tenant Farms			Tenant Farms	Farms in million nos. Area in million acres	
		Self operated	Tenant operated	Total		All Private Farms	
Numbers							
1960	1.998	-	-	0.834	2.028	4.860	
1972	1.569	-	-	0.897	1.296	3.762	
1980	2.227	-	-	0.789	1.054	4.070	
1990	3.491	-	-	0.626	0.954	5.071	
2000	5.135	-	-	0.559	0.927	6.621	
2010	6.744	-	-	0.604	0.916	8.264	
Average Farm Size							
1960	10.06	-	-	13.20	9.46	10.07	
1972	12.37	-	-	16.90	11.19	13.04	
1980	11.02	-	-	15.71	9.65	11.57	
1990	8.80	-	-	14.34	7.99	9.30	
2000	7.20	-	-	13.10	6.62	7.62	
2010	5.85	-	-	12.55	6.43	6.40	
Farm Area							
1960	18.723	6.235	6.107	12.342	17.864	48.929	
1972	19.400	6.988	8.172	15.160	14.500	49.060	
1980	24.533	5.741	6.655	12.396	10.166	47.095	
1990	30.723	4.057	4.925	8.982	7.614	47.319	
2000	36.969	3.199	4.124	7.323	6.133	50.425	
2010	39.432	3.099	4.485	7.584	5.894	52.910	
Area Operated by Owners							
1960	18.723	6.235	-	-	-	24.958	
1972	19.400	6.988	-	-	-	26.388	
1980	24.533	5.741	-	-	-	30.274	
1990	30.723	4.057	-	-	-	34.780	
2000	36.969	3.199	-	-	-	40.168	
2010	39.432	3.099	-	-	-	42.531	
Share Cropper							
1960	-	-	7.776	-	16.495	21.271	
1972	-	-	6.351	-	12.564	18.915	
1980	-	-	5.078	-	8.511	13.589	
1990	-	-	3.368	-	5.698	9.066	
2000	-	-	2.662	-	4.664	7.326	
2010	-	-	2.961	-	4.350	7.311	
Lease Holder							
1960	-	-	0.979	-	0.962	1.941	
1972	-	-	1.584	-	1.760	3.344	
1980	-	-	1.421	-	1.479	2.900	
1990	-	-	1.440	-	1.770	3.210	
2000	-	-	1.311	-	1.397	2.708	
2010	-	-	1.248	-	1.470	2.718	
Other							
1960	-	-	0.352	-	0.407	0.759	
1972	-	-	0.237	-	0.176	0.413	
1980	-	-	0.156	-	0.175	0.332	
1990	-	-	0.117	-	0.146	0.263	
2000	-	-	0.151	-	0.072	0.223	
2010	-	-	0.276	-	0.074	0.351	

- : Not available

Source: Pakistan Bureau of Statistics
(Agricultural Censuses)**Note:**

The 1960 Census based on an extractive survey of land revenue records, may not be comparable to the rest of Censuses, based on household surveys.

TABLE 2.11

NUMBER & AREA OF PRIVATE FARMS, CLASSIFIED BY SIZE (Census 2010)

Farm size (Hectares)	In hectares					
	Farms		Farm Area		Cultivated Area	
	Number (million)	Percent	Total hectare (million)	Percent	Total hectare (million)	Percent
Under 0.5	2.07	25	0.55	3	0.50	3
0.5 to under 1.0	1.53	18	1.14	5	1.07	6
1.0 to under 2.0	1.75	21	2.43	11	2.27	13
2.0 to under 3.0	1.13	14	2.63	12	2.45	14
3.0 to under 5.0	0.92	11	3.53	16	3.22	19
5.0 to under 10.0	0.56	7	3.79	18	3.35	19
10.0 to under 20.0	0.21	3	2.72	13	2.18	13
20.0 to under 40.0	0.07	1	1.68	8	1.21	7
40.0 to under 60.0	0.01	*	0.57	3	0.38	2
60.0 and above	0.01	*	2.37	11	0.62	4
Total Farms	8.26	100	21.41	100	17.25	100

* : Nominal value

Source: Pakistan Bureau of Statistics
(Agricultural Censuses)

TABLE 2.12

CREDIT DISBURSED BY AGENCIES

Years	ZTBL	PPCBL	Commercial Banks	Domestic Private Bank	MFBs*	MFIs/RSPs **	Islamic Banks***	Rs. million
								Total
2000-01	27,610.20	5,124.20	12,056.00	-	-	-	-	44,789.82
2001-02	29,108.01	5,127.54	17,486.12	592.82	-	-	-	52,314.49
2002-03	29,270.17	5,485.39	22,738.60	1,421.11	-	-	-	58,915.27
2003-04	29,933.07	7,563.54	33,247.45	2,701.80	-	-	-	73,445.86
2004-05	37,408.84	7,607.47	51,309.78	12,406.82	-	-	-	108,732.91
2005-06	47,594.14	5,889.49	67,967.40	16,023.38	-	-	-	137,474.40
2006-07	56,473.05	7,988.06	80,393.18	23,976.16	-	-	-	168,830.45
2007-08	66,938.99	5,931.45	94,749.29	43,940.92	-	-	-	211,560.66
2008-09	75,138.55	5,579.43	#####	41,626.33	-	-	-	233,101.31
2009-10	79,012.35	5,721.73	#####	43,777.41	-	-	-	248,120.48
2010-11	65,361.39	7,161.54	#####	50,187.03	-	-	-	263,022.40
2011-12	66,067.92	8,520.22	#####	60,875.89	12,114.73	-	-	293,849.88
2012-13	67,068.35	8,304.44	#####	69,271.49	18,769.69	-	-	336,246.52
2013-14	77,919.53	8,808.96	#####	84,813.02	22,796.48	-	1,527.18	391,352.98
2014-15	95,826.92	10,485.82	#####	108,708.30	32,950.84	-	4,990.92	515,874.78
2015-16	90,976.55	10,334.56	#####	123,097.29	53,937.52	-	8,540.30	598,286.84
2016-17	92,450.93	10,879.79	#####	139,060.82	87,771.80	19,930.26	12,326.22	704,488.20
2017-18 P	83,186.63	10,723.79	#####	184,863.07	124,755.69	28,754.46	16,392.19	972,605.75

P : Provisional

- : Not Available

Source: State Bank of Pakistan

ZTBL : Zarai Taraqiati Bank Limited PPCBL : Punjab Provincial Cooperative Bank Limited

Commercial Banks include ABL, HBL, MCB, NBP & UBL

* : Eleven Microfinance Banks (Khushhali, First Microfinance Bank, NRSP Microfinance, Pakoman, Mobilink Microfinance Bank, U Micro finance Bank, FINCA Microfinance, APNA Microfinance Bank, Advans Microfinance Bank, Sindh Microfinance Bank and Telenor)

** : 15 newly inducted Microfinance Institutions and Rural Support Programs

*** : Five Islamic Banks (Bankislami, Meezan, Albaraka Bank, MCB Islamic Bank and Dubai Islamic Bank)

TABLE 2.13

FERTILIZER OFFTAKE & IMPORT OF PESTICIDES

Years	Fertilizer off-take (000 N/Tons)				Import of Fertilizers 000 N/T	Import of Pesticides	
	Nitrogen	Phosphate	Potassium	Total		Quantity (Tons)	Value (Mln Rs)
2000-01	2,264.49	676.73	22.75	2,963.97	579.60	21,255.0	3,476.50
2001-02	2,285.30	624.54	18.75	2,928.60	625.70	31,783.2	5,320.49
2002-03	2,349.10	650.17	20.49	3,019.76	766.00	22,241.7	3,440.86
2003-04	2,526.73	673.46	21.79	3,221.98	764.10	41,406.4	7,156.66
2004-05	2,796.42	865.11	32.51	3,694.04	784.80	41,561.4	8,260.60
2005-06	2,926.62	850.53	27.04	3,804.19	1,268.30	33,953.9	6,804.00
2006-07	2,649.74	978.76	43.11	3,671.61	795.90	29,089.4	5,848.40
2007-08	2,924.62	629.68	26.92	3,581.22	876.34	27,814.2	6,330.20
2008-09	3,034.91	651.17	25.26	3,711.33	568.18	28,839.2	8,980.58
2009-10	3,476.28	860.44	23.76	4,360.49	1,444.06	38,226.5	13,472.61
2010-11	3,133.50	767.00	32.30	3,932.80	644.66	36,182.7	13,178.24
2011-12	3,206.50	633.20	21.20	3,861.00	1,176.70	32,152.2	12,255.03
2012-13	2,853.40	746.90	20.80	3,621.20	734.50	17,882.3	8,507.10
2013-14	3,185.00	881.00	24.00	4,089.00	1,148.40	23,545.7	12,571.82
2014-15	3,309.00	975.00	33.00	4,316.00	984.20	23,157.4	14,058.49
2015-16	2,671.90	1,007.30	20.00	3,699.30	901.30	17,386.3	15,974.39
2016-17	3,729.80	1,268.90	41.40	5,040.10	961.50	18,087.7	16,680.03
2017-18 P	3,434.80	1,278.60	49.90	4,763.40	1,190.90	26,480.0	19,162.20

P : Provisional

Source: National Fertilizer Development Centre
Pakistan Bureau of Statistics

TABLE 2.15
FERTILIZER CONSUMPTION IN RELATION TO CULTIVATED AREA IN SELECTED COUNTRIES

Years	Kg. per hect.									
	Nether-lands	Germany	Japan	France	Egypt	Italy	USA	USSR	Pakistan	India
2000-01	470	232	-	225	-	211	106	-	138	103
2001-02	546	217	282	213	436	-	-	-	133	88
2002-03	354	216	270	203	373	-	-	-	137	100
2003-04	438	220	293	216	472	169	122	-	148	105
2004-05	510	216	365	210	548	-	113	14	161	106
2005-06	601	209	251	191	625	-	109	16	169	121
2006-07	419	190	344	178	381	-	143	12	159	114
2007-08	1,188	191	321	196	450	136	168	14	157	133
2008-09	261	158	259	138	566	114	101	16	157	143
2009-10	233	178	219	140	393	98	108	15	183	156
2010-11	275	206	243	143	471	91	119	15	166	166
2011-12	230	187	243	133	460	103	123	16	165	164
2012-13	291	195	242	130	446	112	125	15	155	151
2013-14	223	200	240	133	463	92	130	15	180	145
2014-15	233	214	225	144	472	97	135	16	190	153
2015-16	247	198	207	161	499	93	132	16	163	190

- : Not available

Source: National Fertilizer Development Centre

TABLE 2.16

AREA IRRIGATED BY VARIOUS SOURCES

Million hectares							
Years	Canals	Wells	Canal Wells	Tubewells	Canal Tubewells	Others	Total
2000-01	6.98	0.16	0.10	3.19	7.22	0.17	17.82
2001-02	6.81	0.20	0.16	3.45	7.24	0.18	18.04
2002-03	7.06	0.21	0.17	3.37	7.21	0.20	18.22
2003-04	7.22	0.22	0.15	3.48	7.50	0.21	18.78
2004-05	7.00	0.25	0.19	3.46	7.70	0.24	18.84
2005-06	7.06	0.28	0.20	3.58	7.78	0.22	19.12
2006-07	6.78	0.67	0.22	3.89	7.78	0.25	19.59
2007-08	6.91	0.31	0.17	3.83	7.79	0.28	19.29
2008-09	6.81	0.31	0.20	3.82	7.94	0.24	19.39
2009-10	6.78	0.31	0.26	3.88	7.07	0.28	20.06
2010-11	6.39	0.36	0.25	3.92	7.60	0.72	19.24
2011-12	6.30	0.35	0.19	4.03	7.86	0.72	19.45
2012-13	5.65	0.30	0.19	3.81	7.86	0.19	18.00
2013-14	5.96	0.38	0.27	3.71	8.15	0.17	18.64
2014-15	5.96	0.38	0.27	3.71	8.15	0.17	18.64
2015-16	5.56	0.35	0.30	3.61	8.19	0.23	18.24
2016-17 P	5.56	0.35	0.30	3.61	8.19	0.23	18.24
2017-18 P	5.56	0.35	0.30	3.61	8.19	0.23	18.24

P: Provisional

Source: Pakistan Bureau of Statistics
M/o National Food Security & Research

TABLE 2.17

PROCUREMENT / SUPPORT PRICES OF AGRICULTURAL COMMODITIES

Years	Wheat	Rice		Paddy			Cotton Seed (Phutti) B-557 F-149	Sugar cane			
		Basmati 385	IRRI-6 (F.A.Q)	Basmati 385	Basmati Super/2000	IRRI-6		Khyber Pakhtunkhwa	Punjab	Sindh	Baloch- istan
2000-01	300.00	-	-	385.00	460.00	205.00	725.00 @	35.00	35.00	36.00	36.00
2001-02	300.00	-	-	385.00	460.00	205.00	780.00 ^	42.00	42.00 **	43.00	43.00
2002-03	300.00	-	-	385.00	460.00	205.00	800.00 ^	42.00	42.00	43.00	43.00
2003-04	350.00	-	-	400.00	485.00	215.00	850.00 ^	42.00	42.00	43.00	43.00
2004-05	400.00	-	-	415.00	510.00	-	925.00 ^	42.00	42.00	43.00	43.00
2005-06	415.00	-	-	460.00	560.00	300.00	975.00 ^	48.00	45.00	60.00	-
2006-07	425.00	-	-	-	-	306.00	1,025.00	65.00	60.00	67.00	-
2007-08	625.00	-	-	-	-	-	1,025.00	65.00 **	60.00 **	63.00	-
2008-09	950.00	2,500.00	1,400.00	1,250.00	1,500.00 *	700.00	1,465.00	80.00	80.00	81.00	-
2009-10	950.00	-	-	1,000.00	1,250.00 *	600.00	-	100.00	100.00	102.00	-
2010-11	950.00	-	-	-	-	-	-	125.00	125.00	125.00	-
2011-12	1,050.00	-	-	-	-	-	-	150.00	150.00	154.00	-
2012-13	1,200.00	-	-	-	-	-	-	170.00	170.00	172.00	-
2013-14	1,200.00	-	-	-	-	-	-	170.00	170.00	172.00	-
2014-15	1,300.00	-	-	-	-	-	3,000.00	180.00	180.00	182.00	-
2015-16	1,300.00	-	-	-	-	-	3,000.00 ^	180.00	180.00	172.00	-
2016-17	1,300.00	-	-	-	-	-	-	180.00	180.00	182.00	-
2017-18	1,300.00	-	-	-	-	-	-	180.00	180.00	182.00	-

F.A.Q : Fair Average Quality - : Not available

* : Price of Basmati Super (Paddy) Rs. 1500/40 kg for 2008-09 and Rs. 1250 for 2009-10

** : Sugarcane prices are fixed by the respective Provincial Governments.

@ : Niab-78, CIM-107 ^ : As recommended by API

(Contd.)

TABLE 2.18

PROCUREMENT, RELEASES AND STOCKS OF WHEAT & RICE

Years	Wheat (May-April)			Rice Procured		Stocks Balance (on 1st July)	
	Procurement	Releases	Stocks (on 1st May)	Basmati	Others	000 tons	
						Basmati	Others
2000-01	8,582.0	5,537.0	3,552.0	-	-	-	-
2001-02	4,081.0	3,376.0	3,683.0	-	-	-	-
2002-03	4,045.0	5,130.0	992.0	-	-	-	-
2003-04	3,514.0	4,104.0	161.0	-	-	-	-
2004-05	3,939.0	4,500.0	350.0	-	-	-	-
2005-06	4,514.0	2,088.4	2,107.4	-	-	-	-
2006-07	4,422.0	5,985.4	499.1	-	-	-	-
2007-08	3,918.0	6,357.9	136.9	-	-	-	-
2008-09	9,200.0	5,784.4	821.9	-	-	-	-
2009-10	6,715.0	5,985.0	4,223.0	-	-	-	-
2010-11	6,150.0	6,404.0	3,186.0	-	-	-	-
2011-12	5,792.0	5,820.0	3,506.0	-	-	-	-
2012-13	7,910.0	6,363.0	1,618.0	-	-	-	-
2013-14	5,948.0	6,149.0	7,566.0	-	-	-	-
2014-15	6,139.0	3,380.0	6,447.0	-	-	-	-
2015-16	5,806.0	4,468.1	6,284.0	-	-	-	-
2016-17	6,516.0	-	4,531.0	-	-	-	-
2017-18	5,942.0	-	9,858.0	-	-	-	-

- : Not available

Source: Pakistan Bureau of Statistics
Agriculture Policy Institute (API)
Provincial Agriculture Departments
M/o National Food Security and Research

TABLE 2.19

LIVESTOCK POPULATION

in Million Numbers

Years	Buffalo	Cattle	Goats	Sheep	Poultry	Camels	Asses	Horses	Mules
2000-01	23.3	22.4	49.1	24.2	292.4	0.8	3.9	0.3	0.2
2001-02	24.0	22.8	50.9	24.4	330.0	0.8	3.9	0.3	0.2
2002-03	24.8	23.3	52.8	24.6	346.1	0.8	4.1	0.3	0.2
2003-04	25.5	23.8	54.7	24.7	352.6	0.7	4.1	0.3	0.2
2004-05	26.3	24.2	56.7	24.9	372.0	0.7	4.2	0.3	0.3
2005-06*	27.3	29.6	53.8	26.5	433.8	0.9	4.3	0.3	0.2
2006-07**	28.2	30.7	55.2	26.8	477.0	0.9	4.3	0.3	0.2
2007-08	29.0	31.8	56.7	27.1	518.0	1.0	4.4	0.3	0.2
2008-09	29.9	33.0	58.3	27.4	562.0	1.0	4.5	0.4	0.2
2009-10	30.8	34.3	59.9	27.8	610.0	1.0	4.6	0.4	0.2
2010-11	31.7	35.6	61.5	28.1	663.0	1.0	4.7	0.4	0.2
2011-12	32.7	36.9	63.1	28.4	721.0	1.0	4.8	0.4	0.2
2012-13	33.7	38.3	64.9	28.8	785.0	1.0	4.9	0.4	0.2
2013-14	34.6	39.7	66.6	29.1	855.0	1.0	4.9	0.4	0.2
2014-15	35.6	41.2	68.4	29.4	932.0	1.0	5.0	0.4	0.2
2015-16	36.6	42.8	70.3	29.8	1,016.0	1.0	5.1	0.4	0.2
2016-17	37.7	44.4	72.2	30.1	1,108.0	1.1	5.2	0.4	0.2
2017-18 P	38.9	46.1	74.1	30.5	1,209.0	1.1	5.3	0.4	0.2

P : Provisional

Source: M/o National Food Security & Research
Pakistan Bureau of Statistics

* : Actual figures of Livestock Census 2006

** : From 2006-07 to onward figures estimates are based on
inter census growth rate of Livestock Census 1996 and 2006

TABLE 2.20

LIVESTOCK PRODUCTS

Years	Milk*	Beef	Mutton	Poultry Meat	Wool	Hair	Bones	Fat	Blood	in 000 tons		
										Eggs (Mln.Nos.)	Hides (Mln.Nos.)	Skins (Mln.Nos.)
2000-01	26,284.0	1,010.0	666.0	339.0	39.2	18.6	331.4	123.5	41.8	7,505.0	7.8	38.2
2001-02	27,031.0	1,034.0	683.0	355.0	39.4	19.3	339.4	126.5	42.9	7,679.0	7.9	39.2
2002-03	27,811.0	1,060.0	702.0	370.0	39.7	19.9	347.6	129.7	44.0	7,860.0	8.2	40.3
2003-04	28,624.0	1,087.0	720.0	378.0	39.9	20.7	356.2	132.9	45.2	8,102.0	8.4	42.4
2004-05	29,438.0	1,115.0	739.0	384.0	40.0	20.7	365.1	136.3	45.2	8,529.0	8.6	42.6
2005-06**	31,970.0	1,449.0	554.0	512.0	40.1	20.3	633.5	203.3	51.4	9,712.0	11.4	43.3
2006-07***	32,996.0	1,498.0	566.0	554.0	40.6	20.8	652.5	209.2	52.7	10,197.0	11.8	44.3
2007-08	34,064.0	1,549.0	578.0	601.0	41.0	21.4	672.2	215.3	54.1	10,711.0	12.2	45.3
2008-09	35,160.0	1,601.0	590.0	652.0	41.5	22.0	692.4	221.6	55.4	11,258.0	12.6	46.3
2009-10	36,299.0	1,655.0	603.0	707.0	42.0	22.6	713.4	228.1	56.8	11,839.0	13.0	47.4
2010-11	37,475.0	1,711.0	616.0	767.0	42.5	23.2	735.1	234.8	58.3	12,857.0	13.5	48.5
2011-12	38,617.0	1,769.0	629.0	834.0	43.0	23.8	757.5	241.7	59.8	13,114.0	13.9	49.6
2012-13	39,855.0	1,829.0	643.0	907.0	43.6	24.4	780.5	248.8	61.3	13,813.0	14.4	50.7
2013-14	41,134.0	1,887.0	657.0	987.0	44.1	25.1	802.9	255.8	62.8	14,556.0	14.9	51.9
2014-15	42,454.0	1,951.0	671.0	1,074.0	44.6	25.8	827.2	263.3	64.4	15,346.0	15.4	53.1
2015-16	43,818.0	2,017.0	686.0	1,170.0	45.1	26.5	852.3	271.0	66.1	16,188.0	15.9	54.3
2016-17	45,227.0	2,085.0	701.0	1,276.0	45.7	27.2	878.2	279.0	67.8	17,083.0	16.4	55.5
2017-18 P	46,682.0	2,155.0	717.0	1,391.0	46.2	27.9	904.9	287.3	69.5	18,037.0	16.9	56.8

P : Provisional

* : Human Consumption

Source: M/o National Food Security & Research
Federal Bureau of Statistics** : Figures are computed using actual population of Livestock Census
2005-06*** : Figures are computed using estimated Livestock population of
2006-07 using inter census growth rate of 1996 and 2006Note : The figures for livestock product for the year 2017-18 were
calculated by applying production parameters to the projected
population of 2017-18

TABLE 2.21

RAINFALL AT SELECTED CITIES CENTRES

Years	in Millimetres						
	Islamabad	Lahore	Multan	Karachi	Jacobabad	Peshawar	Quetta
	Height above sea Level (in metres)						
	507	213	122	21	55	359	1600
2001	1,177.7	535.7	297.9	100.4	17.8	263.1	93.5
2002	930.5	333.7	101.4	55.8	17.1	388.0	179.3
2003	1,247.0	627.6	159.8	324.9	210.0	904.5	249.5
2004	1,026.3	495.2	189.8	65.9	49.6	454.0	121.8
2005	979.0	652.2	300.5	97.2	61.8	625.0	310.5
2006	1,598.0	750.8	144.7	301.1	94.2	497.5	206.5
2007	1,796.0	660.3	262.0	465.6	183.0	685.0	297.0
2008	1,388.0	614.0	247.5	121.6	187.7	779.0	134.5
2009	607.0	372.2	119.2	279.9	42.8	623.0	289.0
2010	1,088.0	540.7	287.0	372.9	-	839.0	133.0
2011	1,254.0	856.9	186.0	290.2	293.3	568.0	459.0
2012	1,029.5	582.9	239.0	152.1	583.8	461.5	313.0
2013	1,900.0	902.8	225.7	168.9	345.3	596.0	286.5
2014	1,667.0	785.9	257.5	30.7	21.3	360.4	180.0
2015	1,779.0	857.2	394.6	53.2	155.5	825.5	212.0
2016	922.0	806.5	198.6	167.7	46.0	360.5	159.0
2017	957.5	628.1	237.9	232.2	79.0	503.0	192.5
2018*	628.0	501.9	33.0	TRACE **	20.2	423.0	120.0

- : Not available

** : When rain fall is less then 0.1 MM

Source: Pakistan Meteorological Department

* : Total of first seven months

TABLE 2.22

TEMPERATURE AT SELECTED CITIES CENTRES

Years	In Centigrades													
	Islam- abad	Lahore	Multan	Karachi	Jacob- abad	Pesha- war	Quetta	Islam- abad	Lahore	Multan	Karachi	Jacob- abad	Pesha- war	Quetta
	MEAN OF MINIMUM							MEAN OF MAXIMUM						
2001	15.4	19.5	18.8	22.2	20.2	17.3	8.9	30.2	30.7	32.8	32.6	35.1	30.2	26.4
2002	15.5	20.1	19.0	21.4	20.6	17.5	9.1	30.1	31.1	33.5	32.2	35.2	29.6	25.9
2003	14.9	19.5	18.5	21.2	20.6	16.7	8.9	28.8	29.9	32.7	32.8	34.3	29.1	25.2
2004	15.4	20.3	19.1	21.9	21.0	17.3	9.3	29.5	30.8	33.1	32.8	35.0	30.2	26.3
2005	14.6	19.4	18.1	21.8	20.5	16.3	8.8	28.3	29.9	31.7	32.1	33.5	28.7	23.9
2006	16.0	20.3	19.6	22.5	21.6	17.7	10.9	29.3	30.6	32.9	32.3	34.5	29.7	26.3
2007	15.1	19.8	19.0	22.2	21.3	16.9	8.6	29.1	30.5	32.5	32.9	34.2	29.6	25.1
2008	15.6	19.8	18.8	21.6	20.9	16.6	8.5	28.7	30.2	32.0	32.0	34.0	29.2	25.8
2009	15.6	20.0	18.9	22.3	21.0	16.9	9.4	29.5	31.1	32.8	32.9	34.3	29.8	25.4
2010	16.2	20.1	19.4	21.9	-	17.1	9.5	29.8	30.8	32.9	33.0	-	30.0	26.0
2011	15.9	19.5	19.3	21.7	20.8	17.1	9.7	28.9	29.9	32.2	32.4	33.6	29.5	26.7
2012	15.7	18.4	18.7	21.5	20.2	16.5	8.4	29.2	30.3	32.1	32.0	33.5	28.9	24.1
2013	16.2	17.9	19.7	21.9	20.8	17.2	9.7	28.8	30.0	32.0	32.4	33.7	28.9	25.0
2014	15.6	17.9	19.0	21.7	19.1	16.5	9.2	28.3	29.8	31.4	32.7	34.0	28.8	24.8
2015	16.0	18.8	19.3	22.4	19.5	16.5	10.0	28.2	29.8	31.4	32.9	33.1	28.7	25.6
2016	16.8	19.0	20.4	22.5	20.9	17.7	10.5	30.1	31.2	32.8	33.0	35.0	30.2	26.5
2017	16.7	19.2	19.9	22.2	20.4	17.4	9.9	29.5	30.9	32.1	32.8	34.7	29.6	25.1
2018*	16.7	19.9	20.1	22.8	20.2	18.7	11.4	30.2	31.8	33.3	33.9	36.8	29.8	26.3

- : Not available

Source: Pakistan Meteorological Department

*: Average of first seven months

TABLE 2.23

CONSUMPTION OF ELECTRICITY & PETROLEUM OIL IN AGRICULTURE SECTOR

Years	Electricity		Petroleum Oil	
	Consumption Gwh	% Share in Total Electricity Consumption	Consumption* 000 Tons	% Share in Total Oil Consumption
2000-01	4,924	10.1	254.8	1.4
2001-02	5,607	11.1	225.7	1.3
2002-03	6,016	11.4	196.7	1.2
2003-04	6,669	11.6	183.5	1.4
2004-05	6,988	11.4	142.1	1.0
2005-06	7,949	11.8	81.9	0.6
2006-07	8,176	11.2	97.2	0.6
2007-08	8,472	11.5	109.4	0.6
2008-09	8,795	12.5	69.8	0.4
2009-10	9,689	13.0	58.1	0.3
2010-11	8,971	11.6	40.6	0.2
2011-12	8,548	11.1	23.3	0.1
2012-13	7,697	10.0	31.8	0.2
2013-14	8,290	9.9	46.7	0.2
2014-15	8,033	9.4	37.2	0.2
2015-16	8,526	9.4	14.5	0.1
2016-17	9,221	9.7	12.7	0.05
2017-18 P	10,128	9.5	14.5	0.1

P : Provisional

Source: Ministry of Petroleum & Natural Resources

* : HSD consumption in agriculture sector is not available separately and is included under transport sector.

Agricultural sector represents Light Diesel Oil (LDO) only.

MANUFACTURING & MINING

HIGHLIGHTS	2017-18 (P)
	Growth Rate (%)
Manufacturing Production Index	147.07
Production Growth Rate	5.38
Cotton Yarn	0.06
Cotton Cloth	0.04
Fertilizer	-9.88
Cement	11.14

P : Provisional

TABLE 3.1**RESERVES & DEPOSITS OF PRINCIPAL MINERALS**

Mineral	Reserves / Deposits
Argonite / Marble	Very Large Deposits
Baryte	5.0 million tons
Bauxite / Laterite	Over 74 million tons
China Clay	4.9 million tons
Chromite	Fairly Large Deposits
Coal	185 billion tons
Crude Oil	184 million US barrels
Dolomite	Very Large Deposits
Fire Clay	Over 100 million tons
Fullers Earth	Fairly Large Deposits
Gypsum Anhydrite	350 million tons
Iron Ore	Over 430 million tons
Lime Stone	Very Large Deposits
Natural Gas	492 billion cu. Metre
Rock Salt	Over 100 million tons
Silica Sand	Very Large Deposits
Soap	0.6 million tons
Sulphur	0.8 million tons

Source: Pakistan Bureau of Statistics

TABLE 3.2

EXTRACTION OF PRINCIPAL MINERALS

Fiscal Years/ Deposits	Anti- mony tons	Argonite/ Marble 000 tons	Baryte 000 tons	Bauxite/ Laterite tons	Celestite tons	China Clay 000 tons	Chromite 000 tons	Coal 000 tons	Crude Oil m. barrels	Dolomite tons
2000-01	95	620	28	35,114	807	47	22	3,285	21.08	352,689
2001-02	37	685	21	37,182	382	54	24	3,512	23.19	312,886
2002-03	-	1,066	41	67,536	402	40	31	3,609	23.46	340,864
2003-04	-	994	44	88,044	570	25	29	3,325	22.62	297,419
2004-05	5	1,280	42	78,288	1,855	38	56	3,367	24.12	199,653
2005-06	91	1,836	52	60,370	3,160	53	65	3,881	23.94	183,952
2006-07	119	1,980	47	150,842	1,530	31	104	3,702	24.62	342,463
2007-08	245	1,537	54	174,223	1,310	32	115	4,066	25.48	359,994
2008-09	75	1,145	63	137,485	470	17	90	3,679	24.03	249,918
2009-10	25	1,065	57	190,077	160	23	257	3,536	23.71	130,408
2010-11	25	1,133	32	308,027	-	16	148	3,292	24.04	240,111
2011-12	12	1,751	49	323,848	-	22	179	3,179	24.57	198,392
2012-13	89	2,360	118	353,355	-	23	136	2,813	27.84	335,819
2013-14	979	2,920	134	480,054	-	16	86	3,340	31.58	720,633
2014-15	114	2,874	205	451,818	-	19	102	3,408	34.49	222,378
2015-16	21	4,749	158	772,692	-	22	69	3,749	31.65	716,611
2016-17 R	15	4,904	92	718,780	-	29	105	3,954	32.27	301,124
2017-18 P	-	5,338	83	873,079	-	19	92	4,476	32.56	264,694

P : Provisional - : Not available
R: Revised

(Contd..)

TABLE 3.2

EXTRACTION OF PRINCIPAL MINERALS

Fiscal Years/ Deposits	Fire Clay 000 tons	Fullers Earth 000 tons	Gypsum Anhydrite 000 tons	Iron Ore tons	Lime Stone 000 tons	Magne- site tons	Natural Gas 000 m.cu.mtr.	Ochre tons	Rock Salt 000 tons	Silica Sand 000 tons	Soap Stone 000 tons	Sulphur tons
2000-01	164	13	364	24,765	10,870	4,645	24.78	4,691	1,394	155	47	17,428
2001-02	171	16	402	4,942	10,820	4,637	26.16	5,064	1,423	157	39	22,580
2002-03	117	15	424	11,483	11,880	2,645	28.11	6,733	1,426	185	66	19,402
2003-04	193	14	467	84,946	13,150	6,074	34.06	7,861	1,640	259	53	23,873
2004-05	254	17	552	104,278	14,857	3,029	38.08	18,686	1,648	309	21	24,158
2005-06	333	16	601	131,259	18,428	1,161	39.65	34,320	1,859	411	21	24,695
2006-07	347	12	624	150,695	25,512	3,445	40.03	61,665	1,873	402	45	27,710
2007-08	330	11	660	286,255	31,794	3,940	41.17	46,215	1,849	403	38	29,485
2008-09	389	10	800	320,214	33,186	2,639	41.37	56,617	1,917	370	14	25,784
2009-10	329	11	854	447,541	37,137	5,159	41.99	55,352	1,944	411	54	26,641
2010-11	274	4	885	329,100	32,021	4,908	41.68	36,078	1,954	301	48	27,645
2011-12	408	7	1,260	384,893	35,016	5,444	44.15	42,107	2,136	270	56	25,560
2012-13	455	4	1,250	412,108	38,932	6,705	42.65	37,769	2,160	356	93	20,610
2013-14	465	6	1,326	197,074	38,787	3,770	42.30	32,634	2,220	298	89	35,672
2014-15	405	8	1,417	328,702	40,470	4,581	41.51	33,909	2,136	268	116	19,730
2015-16	551	14	1,872	432,156	48,287	35,228	41.96	68,352	3,553	396	125	14,869
2016-17 R	584	18	2,080	501,664	52,144	19,656	41.68	86,080	3,534	337	152	23,740
2017-18 P	839	9	2,368	733,988	66,257	23,548	41.32	76,040	3,572	371	131	22,040

P : Provisional

R: Revised

Source: Pakistan Bureau of Statistics

TABLE 3.3**PRODUCTION INDEX OF MINING AND MANUFACTURING**

Year	Mining	Manufacturing
	Base Year 1999-2000 = 100	
2000-01	105.6	101.0
2001-02	112.5	114.8
2002-03	119.6	123.1
2003-04	134.8	146.4
2004-05	148.7	173.0
	2005-06=100	
2005-06	100.0	100.0
2006-07	103.7	109.5
2007-08	108.9	116.1
2008-09	108.1	109.1
2009-10	110.2	109.6
2010-11	108.0	111.1
2011-12	113.7	112.4
2012-13	115.3	117.4
2013-14	118.5	123.7
2014-15	120.5	127.9
2015-16	121.6	131.9
2016-17 R	123.2	139.4
2017-18 P	128.0	147.1

P : Provisional R : Revised

Source: Pakistan Bureau of Statistics

TABLE 3.4
CENSUS OF MANUFACTURING INDUSTRIES (CMI) VALUE OF PRODUCTION AND VALUE ADDED OF MAJOR INDUSTRIES

Major Industry/ Fiscal Year	Value of Production						Value Added						Rs. million
	1987-88	1988-89	1990-91	1995-96	2000-01	2005-06	1987-88	1988-89	1990-91	1995-96	2000-01	2005-06	
Food	43,791	52,458	62,235	122,774	188,610	455,487	11,854	13,608	15,600	32,283	50,130	149,790	
Beverages	2,379	2,890	3,092	7,136	15,566	28,782	1,333	1,711	1,558	3,389	7,928	13,650	
Tobacco	9,074	6,161	8,767	16,108	23,954	52,402	7,488	5,042	7,050	13,133	17,939	46,347	
Textiles	40,361	50,460	91,736	199,515	320,932	766,980	12,895	16,401	29,251	47,428	93,017	269,690	
Wearing Apparels	4,152	5,036	7,019	10,105	38,252	102,595	1,167	1,016	1,512	2,898	10,777	47,216	
Leather & Products	7,552	8,603	10,782	9,712	18,655	26,742	991	1,170	1,717	2,736	5,362	9,816	
Ginning, Pressing & Baling	12,095	11,976	19,838	35,027	55,573	130,680	1,091	790	1,292	2,477	10,493	28,986	
Wood & Products	662	580	792	1,452	1,161	11,775	254	223	296	499	289	5,905	
Furniture & Fixture	305	292	562	351	2,690	769	89	103	174	96	612	362	
Paper & Products	2,952	3,840	5,575	10,396	21,542	54,955	828	1,056	1,745	3,422	5,309	27,409	
Printing & Publishing	1,947	2,042	3,752	6,915	3,173	9,488	707	1,032	2,513	4,267	1,274	3,575	
Drugs & Pharmaceutical Products	7,532	9,998	14,102	25,536	46,554	90,146	2,802	3,797	5,140	10,101	21,581	49,348	
Industrial Chemicals	11,484	13,333	20,186	40,191	70,916	143,030	5,185	5,934	8,713	18,121	31,187	80,298	
Other Chemical Products	5,875	6,811	8,425	18,237	21,314	118,222	2,598	2,530	2,838	6,345	8,077	44,126	
Petroleum Refining	-	-	-	-	-	-	-	-	-	-	-	-	
Petroleum & Coal Products	21,272	18,356	32,798	33,635	94,253	271,523	4,929	2,293	3,301	6,509	17,716	55,699	
Rubber Products	2,040	2,693	3,035	5,118	3,939	5,644	695	1,088	1,067	1,865	1,647	2,319	
Plastic Products	1,340	1,462	1,985	3,917	10,459	26,545	344	422	607	865	2,726	8,281	
Non-Metallic Mineral Products	11,723	11,171	16,034	29,481	32,517	138,075	6,480	5,799	8,416	16,302	17,043	81,193	
Iron & Steel Basic Industries	16,112	18,353	21,868	27,125	39,425	130,492	4,827	5,362	6,146	8,828	17,269	44,687	
Fabricated Metal Products	2,109	2,484	3,326	4,722	12,444	21,945	770	856	956	1,519	5,308	8,991	
Non-Electrical Goods	5,562	8,351	8,754	12,547	18,000	60,022	1,319	2,158	2,801	3,429	4,709	20,943	
Electrical Machinery	8,668	9,850	12,408	30,926	32,780	56,906	2,428	2,919	4,561	16,298	13,184	23,321	
Transport Equipment	10,195	10,665	14,529	29,780	47,400	201,646	2,706	1,722	2,875	7,449	11,987	70,655	
Measuring, Photographic, Optical Goods	706	343	1,056	2,238	4,173	11,333	202	115	262	526	1,629	5,226	
Sports & Athletic goods	518	527	1,489	3,742	6,547	8,704	141	137	421	774	3,258	3,906	
Others	480	481	712	2,435	3,076	4,431	187	159	194	1,000	1,232	1,676	
Total	230,886	259,216	374,858	693,010	1,139,672	2,929,320	74,310	77,443	111,006	212,559	364,018	1,103,414	

Note: CMI has not released since 2005-06

Source: Pakistan Bureau of Statistics

TABLE 3.5
CENSUS OF MANUFACTURING INDUSTRIES (CMI) EMPLOYMENT COST AND AVERAGE DAILY EMPLOYMENT
IN MAJOR INDUSTRIES

Major Industry/ Fiscal Year	Employment Cost (Rs Million)							Average Daily Employment (000 Nos.)						
	1986-87	1987-88	1988-89	1990-91	1995-96	2000-01	2005-06	1986-87	1987-88	1988-89	1990-91	1995-96	2000-01	2005-06
Food	1,913	2,116	2,601	3,321	5,104	6,496	13,815	69	67	72	84	78	85	127
Beverages	131	165	193	218	372	810	1,031	5	6	6	5	5	8	8
Tobacco	198	232	196	225	425	400	1,711	9	9	8	6	6	4	4
Textiles	3,382	3,537	4,058	7,062	11,672	20,191	49,207	188	171	178	238	227	316	439
Wearing Apparels	269	312	386	726	929	3,944	7,146	12	12	13	20	14	51	62
Leather & Products	329	371	425	612	869	881	2,191	11	12	12	15	13	9	17
Ginning, Pressing & Bailing	175	291	198	372	297	556	1,355	10	10	9	10	9	15	14
Wood & Products	66	78	85	86	143	124	281	3	3	3	3	4	2	4
Furniture & Fixture	33	34	32	54	35	59	72	2	2	2	2	1	1	1
Paper & Products	180	247	299	360	606	1,022	2,019	7	9	9	8	10	10	14
Printing & Publishing	339	403	384	396	669	497	827	11	12	9	8	8	4	4
Drugs & Pharmaceutical Products	643	826	1,066	1,545	2,653	5,277	8,614	14	15	17	18	21	25	36
Industrial Chemicals	853	881	1,030	1,483	2,672	4,321	6,068	18	16	16	18	20	16	14
Other Chemical Products	408	393	422	467	1,092	1,620	4,655	13	11	9	9	9	11	21
Petroleum Refining	-	-	-	-	-	-	-	0	0	0	0	0	0	0
Petroleum & Coal Products	174	207	220	313	574	885	2,415	4	3	3	4	2	3	4
Rubber Products	180	205	257	312	514	356	406	7	8	9	8	9	4	2
Plastic Products	119	113	131	195	322	593	1,024	5	4	4	5	5	5	7
Non-Metallic Mineral Products	996	1,137	1,236	1,620	2,256	1,859	6,406	27	28	28	28	22	14	40
Iron & Steel Basic Industries	1,763	1,731	2,056	3,206	4,395	4,158	7,216	42	39	39	44	33	24	30
Fabricated Metal Products	220	237	350	358	463	1,496	1,068	9	9	12	12	6	10	9
Non-Electrical Goods	536	561	849	1,215	1,660	1,830	3,940	19	19	24	25	17	14	25
Electrical Machinery	632	742	806	933	1,983	2,384	1,941	19	20	18	19	20	19	17
Transport Equipment	713	882	876	1,100	1,396	3,065	6,920	21	23	20	19	14	20	34
Measuring, Photographic, Optical Goods	60	88	49	108	178	467	981	3	3	1	4	4	4	9
Sports & Athletic goods	32	40	44	169	176	600	612	2	1	1	8	4	11	5
Others	48	63	65	90	149	90	490	2	3	3	2	2	1	6
Total	14,392	15,892	18,314	26,546	41,604	63,981	132,413	532	515	525	622	563	697	941

Note: CMI has not released since 2005-06

Source: Pakistan Bureau of Statistics

TABLE 3.6
CENSUS OF MANUFACTURING INDUSTRIES (CMI) INDIRECT TAX CONTRIBUTION & VALUE OF
FIXED ASSETS IN MAJOR INDUSTRIES

Major Industry/ Fiscal Year	Indirect Tax Contribution						Value of Fixed Assets					
							(Rs. in Million)					
	1987-88	1988-89	1990-91	1995-96	2000-01	2005-06	1987-88	1988-89	1990-91	1995-96	2000-01	2005-06
Food	2,660	3,266	4,629	5,832	8,392	26,506	12,264	10,224	14,944	32,639	50,275	138,965
Beverages	737	937	767	1,688	3,019	5,196	793	876	1,140	1,822	3,580	5,212
Tobacco	4,790	3,708	5,828	10,461	16,213	31,365	291	524	515	942	5,716	9,388
Textiles	1,026	1,460	3,846	3,922	7,848	4,312	15,959	18,461	35,979	95,435	153,537	427,490
Wearing Apparels	4	6	12	18	229	(775)	473	522	921	1,919	10,688	26,268
Leather & Products	16	19	24	21	385	536	598	1,152	1,571	1,487	2,410	4,758
Wood Products & Furnitu	9	11	48	87	68	145	909	744	610	718	1,015	7,495
Paper & Products	128	168	374	1,291	2,586	4,791	1,514	1,766	2,344	4,993	6,186	27,025
Printing & Publishing	14	16	19	64	156	633	923	1,177	1,006	1,386	1,211	8,223
Drugs & Pharmaceutical												
Products	93	101	206	416	283	1,508	1,512	1,813	2,572	4,286	8,527	24,460
Industrial Chemicals	211	289	459	1,105	6,562	15,123	6,796	6,913	8,497	18,352	56,232	122,255
Other Chemical Products	505	630	623	2,194	1,484	3,696	1,016	925	1,068	2,034	3,341	51,141
Petroleum Refining	-	-	-	-	-	-	-	-	-	-	-	-
Petroleum & Coal												
Products	2,912	1,366	1,761	1,667	3,848	24,787	2,178	2,250	2,026	4,481	3,490	9,864
Rubber Products	133	202	32	533	73	627	738	754	782	606	556	1,321
Plastic Products	33	44	92	167	552	2,713	395	411	569	1,846	7,509	12,441
Non-Metallic Mineral												
Products	2,519	2,908	3,962	7,905	10,083	26,623	9,229	9,639	12,348	20,042	37,500	163,372
Iron & Steel Basic												
Industries	75	623	334	243	643	8,791	23,764	23,494	23,783	21,239	35,033	29,253
Fabricated Metal												
Products	54	4,664	81	224	541	1,992	592	1,032	962	970	4,222	3,879
Non-Electrical Goods	24	29	53	279	205	2,032	1,947	1,887	2,406	4,700	6,689	8,779
Electrical Machinery	360	577	554	1,867	1,997	3,076	1,678	2,455	3,132	5,817	12,714	14,525
Transport Equipment	16	25	53	351	3,991	16,627	1,816	2,234	2,628	6,828	10,302	42,401
Measuring, Photographic,												
Optical Goods	8	1	5	8	130	313	188	82	183	506	2,844	5,329
Sports & Athletic goods	-	1	2	5	70	(203)	68	85	178	500	1,938	1,406
Others	237	113	157	99	-	310	105	109	159	503	-	2,066
Total	16,564	16,546	23,921	40,654	69,360	180,723	89,346	92,641	125,620	235,774	425,516	1,147,318

- : Not available

Source: Pakistan Bureau of Statistics

Note: CMI has not released since 2005-06

TABLE 3.7

COTTON TEXTILE STATISTICS

Fiscal Year	No. of Mills	Installed Capacity		Working at the end of the period		Spindle Hours Worked (Million)	Loom Hours Worked (Million)	Consumption of Cotton (Million Kgs)	Total Yarn Produced (Million Kgs)	Surplus Yarn (Million Kgs)	Total Production of Cloth (mln. sq mtr.)
		No. of Spindles	No. of Looms	No. of Spindles	No. of Looms						
		(000)	(000)	(000)	(000)						
2000-01	353	8,594	10	7,105	4	59,219	34.1	2,070.1	1,721.0	1,652.7	490.2
2001-02	354	8,967	10	7,078	5	61,267	36.3	2,155.2	1,808.6	1,731.2	568.4
2002-03	363	9,216	10	7,623	5	64,274	38.7	2,371.3	1,934.9	1,855.4	576.6
2003-04	357	9,499	10	7,934	4	69,652	32.7	2,397.8	1,929.1	1,835.9	683.4
2004-05	423	10,941	9	8,852	5	72,255	31.2	2,622.8	2,270.3	2,104.9	924.7
2005-06	437	11,168	9	9,631	4	74,884	24.8	2,932.6	2,556.3	2,457.6	915.3
2006-07	427	11,266	8	10,057	4	76,892	21.7	3,143.5	2,727.6	2,623.2	1,012.9
2007-08	427	11,834	8	9,960	4	76,400	21.5	3,153.2	2,809.4	2,700.3	1,016.4
2008-09	431	11,280	8	10,241	4	75,893	23.0	3,195.6	2,862.4	2,754.0	1,019.7
2009-10	439	11,392	7	10,632	4	74,654	22.4	3,372.4	2,881.0	2,776.6	1,009.6
2010-11	439	11,392	7	10,850	5	75,000	23.0	3,456.7	2,938.6	2,831.8	1,029.8
2011-12	433	11,762	7	10,660	5	76,932	22.6	3,427.1	2,964.6	2,857.5	1,024.3
2012-13	477	11,946	8	10,872	5	76,757	23.0	3,539.3	3,069.7	2,334.7	1,029.1
2013-14	442	12,310	8	11,000	5	76,950	23.0	3,675.5	3,333.4	2,558.7	1,036.1
2014-15	411	13,184	8	11,058	5	79,185	24.2	2,732.7	3,369.7	3,256.2	1,036.9
2015-16	408	13,142	8	11,263	5	78,549	28.0	2,732.5	3,415.3	3,301.6	1,039.2
2016-17 R	408	13,409	9	11,338	6	77,213	29.7	2,733.1	3,428.1	3,315.3	1,043.3
2017-18 P	408	13,409	9	11,313	6	77,355	29.5	2,735.2	3,430.7	3,318.3	1,044.1

P : Provisional R : Revised

Source: Textile Commissioners Organization

TABLE 3.8

PRODUCTION OF FERTILIZERS, VEGETABLE GHEE, SUGAR & CEMENT

Fiscal Year	Fertilizers						Vegetable Ghee	Sugar	Cement
	Urea	Super Phosphate	Ammonium Nitrate	Ammonium Sulphate	Nitro Phosphate	Dia-Ammonium Phosphate Tons			
2000-01	4,005.1	159.6	374.4	-	282.5	320.1	835	2,956	9,672
2001-02	4,259.6	161.0	329.4	-	305.7	66.6	797	3,247	9,935
2002-03	4,401.9	147.2	335.3	-	304.9	0.0	772	3,686	10,845
2003-04	4,431.6	167.7	350.4	-	363.5	267.9	888	4,021	12,862
2004-05	4,606.4	163.1	329.9	-	338.9	408.5	1,048	3,116	16,353
2005-06	4,806.4	160.8	327.9	-	356.6	436.0	1,152	2,960	18,564
2006-07	4,732.5	148.9	330.8	-	325.8	397.6	1,180	3,527	22,739
2007-08	4,925.0	157.7	343.7	-	329.7	356.2	1,137	4,733	26,751
2008-09	4,918.4	187.4	344.3	-	305.7	530.3	1,060	3,190	28,380
2009-10	5,056.5	148.7	345.5	-	304.4	625.8	1,075	3,143	31,358
2010-11	4,552.1	173.3	275.1	-	252.3	663.8	1,091	4,169	28,716
2011-12	4,470.1	114.7	432.3	-	337.6	622.6	1,102	4,634	29,557
2012-13	4,215.1	79.3	401.3	-	291.9	729.9	1,138	5,073	31,055
2013-14	4,930.3	87.8	519.1	-	447.1	693.1	1,185	5,582	31,418
2014-15	5,073.1	63.6	569.2	-	501.9	754.9	1,185	5,150	32,185
2015-16	5,846.9	89.5	647.4	-	594.6	787.6	1,241	5,115	35,432
2016-17 R	5,912.7	81.6	664.7	-	630.2	802.4	1,280	7,049	37,022
2017-18 P	5,405.2	65.2	518.9	-	471.4	758.4	1,307	6,566	41,148

P : Provisional

R : Revised

- : Not available

Source: Pakistan Bureau of Statistics

TABLE 3.9

PRODUCTION OF SELECTED INDUSTRIAL ITEMS

Fiscal Year	Beverages and Tobacco		Jute Textiles (000 tons)	Rubber			
	Beverages (Million Litres)	Cigarettes (Million Nos)		Motor Tyres (000 Nos)	Motor Tubes (000 Nos)	Cycle Tyres (000 Nos)	Cycle Tubes (000 Nos)
2000-01	2,542	58,259	89	2,439	3,387	4,056	5,892
2001-02	2,492	55,100	82	2,694	3,419	4,652	7,058
2002-03	2,289	49,365	96	3,360	4,091	5,330	8,942
2003-04	2,691	55,399	104	5,175	4,964	4,768	8,270
2004-05	3,424	61,097	105	5,336	6,279	4,900	9,612
2005-06	1,162	64,137	105	5,942	7,164	5,287	10,204
2006-07	1,551	65,980	118	7,027	10,277	5,182	10,420
2007-08	1,842	67,446	129	6,990	9,627	4,243	9,224
2008-09	1,896	75,609	137	7,089	14,515	3,213	6,876
2009-10	1,551	65,292	106	8,672	20,152	3,405	7,273
2010-11	1,492	65,403	93	9,222	19,108	2,879	6,534
2011-12	1,813	61,954	94	7,011	20,338	3,431	6,846
2012-13	2,079	67,377	103	7,864	20,269	3,429	7,746
2013-14	2,552	64,482	102	8,802	20,825	4,038	8,061
2014-15	2,956	62,667	94	9,058	22,001	4,633	8,391
2015-16	3,137	53,522	55	9,735	24,467	4,205	7,285
2016-17 R	3,565	34,341	60	9,710	24,635	3,930	7,577
2017-18 P	3,847	59,058	74	10,336	24,597	3,705	7,588

P : Provisional

R : Revised

(Contd.)

TABLE 3.9

PRODUCTION OF SELECTED INDUSTRIAL ITEMS

Fiscal Year	Chemicals						Transport, Machinery & Electrical Appliances		
	Soda Ash	Sulphuric Acid	Caustic Soda	Chlorine Gas	Paints & Varnishes	Polishes & Creams for Footwear	Bicycles	Sewing Machines	TV Sets
	(000 tons)	(000 tons)	(000 tons)	(000 tons)	(tons)	(mln. grams)	(000 Nos.)	(000 Nos.)	(000 Nos.)
2000-01	217.9	57.1	145.5	14.5	10,922	906.7	569.6	26.9	97.4
2001-02	215.2	59.4	150.3	15.1	10,341	920.9	553.4	24.0	450.0
2002-03	280.3	56.0	164.4	15.9	3,899	935.3	629.7	30.6	764.6
2003-04	286.5	64.7	187.5	17.2	5,406	950.1	664.1	35.0	843.1
2004-05	297.3	91.3	206.7	19.1	15,023	959.6	587.9	36.1	908.8
2005-06	318.7	94.4	219.3	18.3	17,147	969.2	589.6	39.1	935.1
2006-07	330.6	96.3	242.2	17.2	23,936	978.8	486.3	52.2	608.6
2007-08	364.9	102.8	248.3	18.2	26,308	988.6	535.5	57.3	716.1
2008-09	365.3	97.1	245.3	16.5	29,831	998.5	419.9	50.8	402.3
2009-10	409.6	84.7	182.3	16.1	30,749	1,008.5	447.2	48.6	342.9
2010-11	378.0	114.7	172.0	15.1	25,673	1,018.6	345.2	47.0	425.5
2011-12	370.7	100.4	179.1	15.8	23,026	1,028.8	262.1	39.6	268.8
2012-13	366.2	89.4	182.8	15.5	28,048	1,039.0	232.9	32.8	462.9
2013-14	409.1	85.3	167.5	14.9	37,236	1,049.4	203.7	19.8	426.6
2014-15	437.1	70.2	184.0	17.4	48,631	975.7	210.9	19.3	428.2
2015-16	468.5	75.1	225.3	16.4	53,651	985.5	199.0	13.5	453.2
2016-17 R	479.7	56.0	223.9	16.3	49,173	995.3	200.2	18.3	438.9
2017-18 P	509.8	50.8	270.1	16.0	50,360	1,005.3	198.1	23.4	403.3

P : Provisional R: Revised

(Contd...)

TABLE 3.9

PRODUCTION OF SELECTED INDUSTRIAL ITEMS

Fiscal Year	Electrical Appliances		Papers & Board		Steel Products		
	Electric Bulbs (Mln.Nos)	Electric Tubes (000 metres)	Paper Board (000 tons)	Paper (All Types) (000 tons)	Coke (000 tons)	Pig Iron (000 tons)	Billets (000 tons)
2000-01	55.2	10,548.0	246.3	531.1	717.3	1,071.2	1,664.7
2001-02	52.8	10,441.0	165.1	137.9	694.6	1,042.9	1,874.2
2002-03	58.3	10,844.0	203.8	148.0	775.2	1,140.2	1,874.2
2003-04	139.4	14,630.0	225.7	156.8	785.5	1,179.9	2,118.9
2004-05	146.7	19,819.0	236.5	163.7	772.8	1,137.2	2,430.1
2005-06	143.6	19,992.0	286.1	167.7	182.3	768.0	3,380.6
2006-07	145.0	21,400.0	280.4	161.7	326.3	1,008.8	3,677.8
2007-08	129.8	19,524.0	227.6	192.0	290.9	993.4	2,873.8
2008-09	91.8	11,101.0	168.8	252.5	423.7	791.1	1,943.4
2009-10	75.5	2,914.0	178.1	248.7	342.8	483.3	1,663.8
2010-11	79.6	1,180.0	206.1	228.7	301.7	433.1	1,628.9
2011-12	79.0	1,266.0	283.0	246.3	192.9	249.1	1,616.4
2012-13	79.7	-	381.9	232.4	203.3	201.5	1,638.5
2013-14	75.1	-	465.8	218.7	31.9	89.4	2,128.3
2014-15	64.6	-	415.7	204.0	275.8	265.5	2,731.0
2015-16	73.9	-	376.9	233.1	57.4	1.5	3,183.3
2016-17 R	72.4	-	404.6	263.9	0.0	0.0	4,099.0
2017-18 P	72.8	-	457.3	273.9	0.0	0.0	5,186.0

P : Provisional R : Revised
 - : Not available

Source: Pakistan Bureau of Statistics
 Ministry of Industries & Production

TABLE 3.10

PERCENT GROWTH OF SELECTED INDUSTRIAL ITEMS

Fiscal Year	Cotton Yarn	Cotton Cloth	Jute Goods	Veg.Ghee	Cigarettes	Fertilizers	Cement	Soda Ash	Caustic Soda	Sugar
2000-01	3.10	12.10	4.60	19.60	24.02	11.10	3.80	(11.30)	3.00	21.70
2001-02	5.10	16.00	(8.70)	(4.50)	(5.40)	(1.80)	2.70	(1.20)	3.30	9.80
2002-03	5.90	2.40	16.90	(3.30)	(10.40)	2.50	9.20	30.30	9.30	13.50
2003-04	0.70	17.40	8.90	15.10	12.20	9.00	18.60	2.20	14.10	9.10
2004-05	18.20	35.30	0.80	18.00	10.30	7.50	27.10	3.80	10.20	(22.50)
2005-06	11.73	(2.30)	(0.30)	9.90	5.00	4.30	13.50	7.20	6.10	(5.00)
2006-07	11.73	8.18	12.97	2.45	2.87	(2.76)	22.49	3.74	10.45	19.16
2007-08	2.44	3.95	9.29	(3.63)	2.22	3.27	17.64	10.37	2.50	34.20
2008-09	(0.04)	0.05	6.50	(6.75)	12.10	1.58	6.09	0.11	(1.18)	(32.61)
2009-10	(4.33)	(0.74)	(22.68)	1.38	(13.65)	3.58	10.49	12.12	(25.70)	(1.44)
2010-11	5.46	1.08	(12.30)	1.57	0.17	(8.88)	(8.43)	(7.70)	(5.62)	32.62
2011-12	0.52	0.30	0.98	1.01	(5.27)	0.08	2.93	(1.93)	4.11	11.16
2012-13	3.57	0.56	9.28	3.25	8.75	(4.02)	5.07	(1.22)	2.11	9.48
2013-14	8.62	0.68	(1.07)	4.08	(4.30)	16.50	1.17	11.72	(8.42)	10.03
2014-15	1.09	0.08	(7.21)	(0.04)	(2.81)	4.56	2.44	6.83	9.85	(7.75)
2015-16	1.36	0.22	(41.33)	4.78	(14.59)	13.87	10.09	7.18	22.45	(0.68)
2016-17 R	0.66	0.40	8.15	5.72	(35.84)	1.66	4.49	2.39	(0.62)	37.80
2017-18 P	0.06	0.04	23.86	2.11	71.98	(9.88)	11.14	6.26	20.67	(6.85)

P : Provisional R : Revised

Source : Pakistan Bureau of Statistics

Note : Figures in parenthesis represent negative growth

FISCAL DEVELOPMENT

Rs. billion

HIGHLIGHTS		
CONSOLIDATED BUDGETARY POSITION	2016-17	2017-18 P
I. Total Expenditure	6,800.5	7,488.4
i) Current	5,197.9	5,854.3
ii) Development	1,693.5	1,584.1
iii) Net Lending to Public Sector Enterprises etc.	-12.8	37.6
iv) Statistical discrepancy	-78.0	12.4
II. Total Revenues	4,936.7	5,228.0
i) Tax Revenues	3,969.2	4,467.2
ii) Non-Tax revenues	967.5	760.9
III. Overall deficit	1,863.8	2,260.4
IV. Financing	1,863.8	2,260.4
i) External Borrowing	541.4	785.2
ii) Domestic	1,322.4	1,475.2
a) Non-Banking Borrowing	276.6	352.7
b) Bank Borrowing	1,045.8	1,120.5
c) Privatization Proceeds	0.0	2.0
V. Overall Deficit as % of GDP	5.8	6.6

P: Provisional

Source: Budget Wing, Finance Division

TABLE 4.1

FEDERAL GOVERNMENT OVERALL BUDGETARY POSITION

Fiscal Year / Item	Rs. million	
	2016-17	2017-18 P
A. REVENUE		
FBR Tax Revenue (1 +2)	3,361,046 *	3,842,148
1. Direct Taxes	1,343,197	1,536,636
2. Indirect Taxes	2,017,849	2,305,512
i. Customs	496,018	608,325
ii. Sales Tax	1,323,261	1,491,310
iii. Federal Excise	198,570	205,877
Others**	286,430	223,640
Non-Tax Revenue	901,572	630,379
Gross Revenue Receipts	4,549,048	4,696,167
B. EXPENDITURE		
Current Expenditure	3,494,316	3,814,468
i. Defence	888,078	1,030,407
ii. Mark-up payments	1,348,435	1,499,922
iii. Grants	374,246	408,461
vi. Others***	883,557	875,678
Development Expenditure and Net Lending	867,467	889,835
Total Expenditure	4,361,783	4,704,303

P : Provisional

Source: Budget Wing, Finance Division, Islamabad

* : Revised FBR tax collection 2016-17 is Rs. 3,367,874 million.

** : Includes Petroleum Levy, Airport tax , other taxes of ICT, Gas Infrastructure
Development Cess and Natural Gas Development Surcharge

*** : Includes other categories not shown here

TABLE 4.2

SUMMARY OF PUBLIC FINANCE (CONSOLIDATED FEDERAL & PROVINCIAL GOVERNMENTS)

Fiscal Year / Items	Rs. million						
	2011-12	2012-13	2013-14	2014-15	2015-16	2016-17	2017-18 P
Total Revenues (i+ii)	2,566,514	2,982,436	3,637,297	3,931,042	4,446,979	4,936,723	5,228,014
Federal	2,411,297	2,760,436	3,397,954	3,649,604	4,070,392	4,535,452	4,679,945
Provincial	155,217	222,000	239,343	281,438	376,587	401,271	548,069
i) Tax Revenues	2,052,886	2,199,232	2,564,509	3,017,596	3,660,418	3,969,248	4,467,160
Federal	1,945,697	2,048,509	2,374,540	2,811,773	3,377,145	3,647,476	4,065,788
Provincial	107,189	150,723	189,969	205,823	283,273	321,772	401,372
ii) Non-Tax Revenues	513,628	783,204	1,072,788	913,446	786,561	967,475	760,854
Federal	465,600	711,927	1,023,414	837,831	693,247	887,976	614,157
Provincial	48,028	71,277	49,374	75,615	93,314	79,499	146,697
Total Expenditures (a+b+c+d)	4,327,185	4,816,300	5,026,016	5,387,767	5,796,302	6,800,520	7,488,394
a) Current	3,468,487	3,660,434	4,004,582	4,424,747	4,694,294	5,197,854	5,854,266
Federal	2,500,717	2,565,222	2,831,249	3,037,584	3,144,276	3,472,150	3,789,767
Provincial	967,770	1,095,212	1,173,333	1,387,163	1,550,018	1,725,704	2,064,499
b) Development	776,850	777,096	1,135,918	1,113,223	1,301,473	1,693,474	1,584,057
c) Net Lending to PSE's	12,019	362,783	100,610	27,381	12,631	-12,817	37,625
d) Statistical Discrepancy	69,829	15,987	-215,094	-177,584	-212,096	-77,991	12,446
Overall Deficit	1,760,671	1,833,864	1,388,719	1,456,725	1,349,323	1,863,797	2,260,380
Financing (net)	1,760,671	1,833,864	1,388,719	1,456,725	1,349,323	1,863,797	2,260,380
External (net)	128,650	-1,676	511,727	181,032	370,465	541,390	785,166
Domestic (i+ii+iii)	1,632,021	1,835,540	876,992	1,275,693	978,858	1,322,407	1,475,214
i) Non-Bank	529,384	378,040	553,330	366,138	191,843	276,629	352,719
ii) Bank	1,102,637	1,457,500	323,662	892,057	787,015	1,045,778	1,120,495
iii) Privatization Proceeds	0	0	0	17,498	0	0	2,000
Memorandum Item							
GDP (mp) in Rs. Billion	20,047	22,386	25,169	27,443	29,076	31,963	34,396
	(As Percent of GDP at Market Price)						
Total Revenue	12.8	13.3	14.5	14.3	15.3	15.4	15.2
Tax Revenue	10.2	9.8	10.2	11.0	12.6	12.4	13.0
Non-Tax Revenue	2.6	3.5	4.3	3.3	2.7	3.0	2.2
Expenditure	21.6	21.5	20.0	19.6	19.9	21.3	21.8
Current	17.3	16.4	15.9	16.1	16.1	16.3	17.0
Development Expenditure & net Lending	3.9	5.1	4.9	4.2	4.5	5.3	4.7
Overall Deficit	8.8	8.2	5.5	5.3	4.6	5.8	6.6
P : Provisional							

Source: Budget Wing, Finance Division, Islamabad

TABLE 4.3

CONSOLIDATED FEDERAL & PROVINCIAL GOVERNMENT REVENUES

Fiscal Year / Items	Rs. million							
	2010-11	2011-12	2012-13	2013-14	2014-15	2015-16	2016-17	2017-18 P
Total Revenue (I+II)	2,252,854	2,566,514	2,982,436	3,637,297	3,931,042	4,446,979	4,936,723	5,228,014
Federal	2,125,975	2,411,297	2,760,436	3,397,954	3,649,604	4,070,392	4,535,452	4,679,945
Provincial	126,879	155,217	222,000	239,343	281,438	376,587	401,271	548,069
I. Tax Revenues (A+B)	1,699,334	2,052,886	2,199,232	2,564,509	3,017,596	3,660,418	3,969,248	4,467,160
Federal	1,634,775	1,945,697	2,048,509	2,374,540	2,811,773	3,377,145	3,647,476	4,065,788
Provincial	64,559	107,189	150,723	189,969	205,823	283,273	321,772	401,372
A. Direct Taxes (1+2)	598,514	739,775	742,488	893,351	1,040,038	1,195,462	1,350,233	1,542,187
1 Federal	594,689	731,941	735,758	884,118	1,029,244	1,191,602	1,343,197	1,536,636
2 Provincial	3,825	7,834	6,730	9,233	10,794	3,860	7,036	5,551
B. Indirect Taxes								
(3+4+5+6+7)	1,100,820	1,313,111	1,456,744	1,671,158	1,977,558	2,464,956	2,619,015	2,924,973
3. Excise Duty	141,600	126,209	124,349	144,540	170,004	197,461	205,205	214,431
Federal	137,207	122,014	119,453	139,084	163,969	190,581	198,570	205,877
Provincial	4,393	4,195	4,896	5,456	6,035	6,880	6,635	8,554
4. Sales Tax*	632,824	809,310	841,324	1,002,110	1,088,823	1,323,685	1,323,261	1,491,310
5. Taxes on Interna-								
tional Trade	185,437	218,215	239,608	240,997	306,140	406,180	496,018	608,325
6. Surcharges*	113,103	83,329	141,837	142,064	157,231	181,944	239,959	203,086
6.1 Gas	30,358	22,960	32,171	38,530	25,874	32,654	73,262	24,212
6.2 Petroleum	82,745	60,369	109,666	103,534	131,357	149,290	166,697	178,874
7. Other Taxes **	58,214	99,008	141,797	179,977	255,360	355,686	354,572	407,821
7.1 Sales Tax on services GST	-	-	-	-	-	129,752	170,791	223,860
7.2 Stamp Duties	14,007	16,527	18,306	21,790	29,476	35,484	38,167	62,754
7.3 Motor Vehicle Taxes	10,507	11,140	13,975	15,565	15,872	19,077	21,282	24,123
7.4 Gas Infrastructure Development Cess*	-	-	-	-	57,021	79,771	42,149	15,176
7.4 Others***	33,700	71,341	109,516	142,622	152,991	91,602	82,183	81,908
II. Non-Tax Revenues	553,520	513,628	783,204	1,072,788	913,446	786,561	967,475	760,854
Federal	491,200	465,600	711,927	1,023,414	837,831	693,247	887,976	614,157
Provincial	62,320	48,028	71,277	49,374	75,615	93,314	79,499	146,697

P: Provisional

Source: Budget Wing, Finance Division

*: Revenues under these heads are exclusively Federal

**: Mainly includes Provincial Revenues

***: Includes Federal tax revenues (Other Taxes (ICT), Airport Tax) and other provincial tax revenues

TABLE 4.4

CONSOLIDATED FEDERAL & PROVINCIAL GOVERNMENT EXPENDITURES

	Rs. million							
Fiscal Year / Item	2010-11	2011-12	2012-13	2013-14	2014-15	2015-16	2016-17	2017-18 P
Current Expenditure	2,900,784	3,468,487	3,660,434	4,004,582	4,424,747	4,694,294	5,197,854	5,854,266
Federal	2,088,124	2,500,717	2,565,222	2,831,249	3,037,584	3,144,276	3,472,150	3,789,767
Provincial	812,660	967,770	1,095,212	1,173,333	1,387,163	1,550,018	1,725,704	2,064,499
Defence	450,615	507,159	540,595	623,085	697,821	757,653	888,078	1,030,407
Mark-up Payments	716,603	901,919	1,005,798	1,161,876	1,316,697	1,273,121	1,362,031	1,516,143
Federal	698,095	889,044	990,967	1,147,793	1,303,767	1,263,368	1,348,435	1,499,922
Provincial	18,508	12,875	14,831	14,083	12,930	9,753	13,596	16,221
Current Subsidies	380,590	512,961	357,991	305,748	241,593	207,161	153,717	114,194
Others	540,316	578,678	660,838	740,540	781,473	916,094	1,081,920	1,145,244
Development Expenditure	506,103	776,850	777,096	1,135,918	1,113,223	1,301,473	1,693,474	1,584,057
Net Lending to PSEs	7,904	12,019	362,783	100,610	27,381	12,631	-12,817	37,625
Statistical Discrepancy	32,473	69,829	15,987	-215,094	-177,584	-212,096	-77,991	12,446
Expenditure Booked excl discrepancy	3,414,791	4,257,356	4,800,313	5,241,110	5,565,351	6,008,398	6,878,511	7,475,948
Total Expenditure	3,447,264	4,327,185	4,816,300	5,026,016	5,387,767	5,796,302	6,800,520	7,488,394
Memorandum Items:	(Percent Growth over preceding period)							
Current Expenditure	21.6	19.6	5.5	9.4	10.5	6.1	10.7	12.6
Defence	20.2	12.5	6.6	15.3	12.0	8.6	17.2	16.0
Mark-up Payments	8.4	25.9	11.5	15.5	13.3	-3.3	7.0	11.3
Current Subsidies	78.3	34.8	-30.2	-14.6	-21.0	-14.3	-25.8	-25.7
Development Expenditure	-17.5	53.5	0.0	46.2	-2.0	16.9	30.1	-6.5
Expenditure Booked excl discrepancy	12.4	24.7	12.8	9.2	6.2	8.0	14.5	8.7
Total Expenditure	14.6	25.5	11.3	4.4	7.2	7.6	17.3	10.1
	As % of total expenditures							
Current Expenditure	84.1	80.2	76.0	79.7	82.1	81.0	76.4	78.2
Defence	13.1	11.7	11.2	12.4	13.0	13.1	13.1	50.6
Mark-up Payments	20.8	20.8	20.9	23.1	24.4	22.0	20.0	27.6
Current Subsidies	11.0	11.9	7.4	6.1	4.5	3.6	2.3	13.8
Development Expenditure*	14.9	18.2	23.7	24.6	21.2	22.7	24.7	21.7

P: Provisional

* : Include Net Lending

Source: Budget Wing, Finance Division

TABLE 4.5

DEBT SERVICING

	Rs. million						
Fiscal Year / Item	2011-12	2012-13	2013-14	2014-15	2015-16	2016-17	2017-18 P
A. Mark-up Payments	901,919	1,005,798	1,161,876	1,316,697	1,273,121	1,362,031	1,516,143
A.1 Federal	889,044	990,967	1,147,793	1,303,767	1,263,368	1,348,435	1,499,922
Servicing of Domestic Debt	821,115	920,353	1,072,813	1,208,105	1,150,809	1,220,265	1,322,645
Servicing of Foreign Debt	67,929	70,614	74,980	95,662	112,559	128,170	177,277
A.2 Provincial	12,875	14,831	14,083	12,930	9,753	13,596	16,221
B. Repayment/Amortization of Foreign Debt	135,286	217,872	312,112	285,193	335,307	544,314	450,189
C. Total Debt Servicing (Excluding Provincial) (A+B)	1,024,330	1,208,839	1,459,905	1,588,960	1,598,675	1,892,749	1,950,111
MEMORANDUM ITEMS	(As Percent of GDP)						
Servicing of Domestic Debt	4.1	4.1	4.3	4.4	4.0	3.8	3.8
Servicing of Foreign Debt	0.3	0.3	0.3	0.3	0.4	0.4	0.5
Repayment/Amortization of Foreign Debt	0.7	1.0	1.2	1.0	1.2	1.7	1.3
Total Debt Servicing	5.1	5.4	5.8	5.8	5.5	5.9	5.7

P; Provisional

Source: Budget Wing, Finance Division

MONEY & CREDIT

Rs. million

HIGHLIGHTS Items/Years	2016-17R	2017-18 P
Components of Monetary Assets		
Currency in Circulation	3,911,315	4,387,828
Other Deposits with SBP	22,692	26,962
Total Demand & Time Deposits incl. RFCDs	10,646,875	11,582,372
of which Residents Foreign Currency Deposits	655,340	829,355
Broad Money (M2)	14,580,882	15,997,162
Growth	13.7	9.7
1. Public Sector Borrowing (net)		
i. Net Budgetary Support	8,282,074	9,392,601
ii. Commodity Operations	686,508	819,680
iii. Zakat Fund etc.	-12,985	-12,971
iv. Utilization of privatization Zakat Fund etc proceeds by Govt./WAPDA	0	0
v. Use of Privatization proceeds/ NDRP Fund for Debt Retirement	0	0
vi. Payment to HBL on A/C of HC&EB	0	0
2. Non-Government Sector & PSCEs		
i. Autonomous Bodies	250,244	324,787
ii. Net Credit to Private Sector & PSCEs	5,761,023	6,709,068
a. Private Sector*	5,197,473	5,972,968
b. Public Sector Corp. other than 2(i)	572,553	743,413
c. PSEs Special Account Debt Repayment	-24,244	-24,244
d. Other Financial Institutions (NBFIs)	15,241	16,932
3. Other Items (Net)	-988,031	-1,026,729
4. Domestic Credit	13,978,833	16,206,437
5. Foreign Assets (Net)	602,049	-209,275

P : Provisional

R: Revised

* Islamic Financing, Advances (against Murabaha etc) and other related items previously reported under other Assets has been reclassified as credit to private sector.

TABLE 5.1

COMPONENTS OF MONETARY ASSETS

Stock	Rs. million								
	End June								
	2010	2011	2012	2013	2014	2015	2016	2017 R	2018 P
1. Currency Issued	1,385,548	1,608,641	1,785,775	2,050,157	2,317,891	2,715,556	3,563,749	4,176,915	4,644,900
2. Currency held by SBP	2,491	2,380	1,974	1,068	529	508	634	973	1,181
3. Currency in title of Scheduled Banks	87,673	104,852	110,055	110,867	139,490	160,299	229,331	264,627	255,891
4. Currency in circulation (1-2-3)	1,295,385	1,501,409	1,673,746	1,938,222	2,177,873	2,554,749	3,333,784	3,911,315	4,387,828
5. Other deposits with SBP*	6,663	10,145	8,899	9,075	11,689	13,747	18,756	22,692	26,962
6. Scheduled Banks Total Deposits**	4,475,186	5,183,640	5,959,150	6,909,066	7,777,021	8,713,648	9,472,313	10,646,875	11,582,372
7. Resident Foreign Currency Deposits (RFCD)	345,438	374,945	440,130	514,988	599,384	597,760	587,258	655,340	829,355
8. Monetary assets (4+5+6)	5,777,234	6,695,194	7,641,795	8,856,364	9,966,583	11,282,144	12,824,853	14,580,882	15,997,162
9. Growth rate (%)	12.5	15.9	14.1	15.9	12.5	13.2	13.7	13.7	9.7
Memorandum									
1. Currency / Money ratio	22.4	22.4	21.9	21.9	21.9	22.6	26.0	26.8	27.4
2. Demand Deposits / Money ratio	62.2	61.6	61.7	63.1	65.3	65.6	63.9	64.3	63.0
3. Time Deposits / Money ratio	9.3	10.2	10.6	9.1	6.7	6.4	5.4	4.2	4.2
4. Other Deposits / Money ration	0.1	0.2	0.1	0.1	0.1	0.1	0.1	0.2	0.2
5. RFCD / Money ration	6.0	5.6	5.8	5.8	6.0	5.3	4.6	4.5	5.2
6. Income Velocity of Money***	2.7	2.9	2.8	2.7	2.7	2.6	2.5	2.3	2.3

P : Provisional

R : Revised

* : Excluding IMF A/c Nos. 1 & 2 SAF Loans A/c deposits money banks, counterpart funds, deposits of foreign central banks and foreign governments.

** : Excluding inter banks deposits and deposits of federal and provincial governments, foreign constituents and international organization etc.

*** : Income velocity of money is taken as GDP at current factor cost / quarterly average of monetary assets (M2)

TABLE 5.2

CAUSATIVE FACTORS ASSOCIATED WITH MONETARY ASSETS

	Rs. million						
	2012	2013	2014	2015	2016	2017 R	2018 P
A. Stock End June							
1. Public Sector Borrowing (net)							
(i + ii + iii + iv + v + vi)	4,257,951	5,698,111	6,025,228	6,958,215	7,819,545	8,955,597	10,199,311
i. Net Budgetary Support	3,799,917	5,239,564	5,542,534	6,403,559	7,194,814	8,282,074	9,392,601
ii. Commodity Operations	436,137	467,707	492,439	564,459	636,574	686,508	819,680
iii. Zakat Fund etc.	-10,298	-9,159	-9,745	-9,803	-11,843	-12,985	-12,971
iv. Utilization of privatization proceeds by Govt./WAPDA	37,657	0	0	0	0	0	0
v. Use of Privatization proceeds/ NDRP Fund for Debt Retirement	-5,749	0	0	0	0	0	0
vi. Payment to HBL on A/C of HC&EB	287	0	0	0	0	0	0
2. Non-Government Sector	3,652,248	3,675,471	4,152,542	4,456,001	5,012,588	6,011,267	7,033,855
i. Autonomous Bodies**	83,987	106,960	130,283	142,179	200,760	250,244	324,787
ii. Net Credit to Private Sector & PSEs	3,568,261	3,568,511	4,022,260	4,313,822	4,811,828	5,761,023	6,709,068
a. Private Sector*	3,376,392	3,368,839	3,779,236	4,003,083	4,449,547	5,197,473	5,972,968
b. Public Sector Corp. other than 2(i)	197,087	205,210	248,501	316,561	367,297	572,553	743,413
c. PSEs Special Account Debt Repayment/PSPC***	-23,915	-24,075	-24,075	-24,075	-24,244	-24,244	-24,244
d. Other Financial Institutions (NBFIs)	18,697	18,537	18,597	18,252	19,228	15,241	16,932
3. Counterpart Funds	-498	-530	-530	-530	-530	-530	-530
4. Other Items (Net)	-800,038	-779,425	-803,699	-944,289	-1,014,348	-987,502	-1,026,199
5. Domestic Credit (1+2+3+4)	7,109,663	8,593,629	9,373,541	10,469,398	11,817,255	13,978,833	16,206,437
6. Foreign Assets (Net)	532,131	262,735	593,042	812,747	1,007,598	602,049	-209,275
7. Monetary Assets (5+6)	7,641,795	8,856,364	9,966,583	11,282,144	12,824,853	14,580,882	15,997,162
B. Changes over the year (July-June)							
8. Public Sector Borrowing (net)							
(i+ii+iii+iv+v+vi)	1,237,441	1,440,161	327,117	932,986	861,330	1,136,052	1,243,715
i. Net Budgetary Support	1,198,295	1,439,647	302,971	861,025	791,255	1,087,259	1,110,528
ii. Commodity Operations	38,649	31,570	24,733	72,019	72,115	49,934	133,172
iii. Zakat Fund etc.	498	1,139	-587	-58	-2,040	-1,142	14
iv. Utilization of privatization proceeds by Govt./WAPDA	0	-37,657	0	0	0	0	0
v. Use of Privatization proceeds/ NDRP Fund for Debt Retirement	0	5,749	0	0	0	0	0
vi. Payment to HBL on A/C of HC&EB	0	-287	0	0	0	0	0
9. Non-Government Sector	104,903	23,223	477,071	303,459	556,586	998,680	1,022,588
i. Autonomous Bodies**	15,704	22,973	23,322	11,897	58,581	49,484	74,543
ii. Net Credit to Private Sector & PSEs	89,200	250	453,749	291,562	498,006	949,196	948,045
a. Private Sector*	235,242	-7,553	410,398	223,847	446,463	747,926	775,495
b. Public Sector Corp. other than 2(i)	-146,168	8,123	43,291	68,060	50,736	205,256	170,859
c. PSEs Special Account Debt Repayment	0	-160	0	0	-169	0	0
d. Other Financial Institutions (NBFIs)	126	-160	60	-345	975	-3,987	1,691
10. Counterpart Funds	0	-32	0	0	0	0	0
11. Other Items (Net)	-147,622	20,613	-24,275	-140,589	-70,060	26,847	-38,698
12. Domestic Credit Expansion (8+9+10+11)	1,194,723	1,483,966	779,913	1,095,856	1,347,857	2,161,578	2,227,605
13. Foreign Assets (Net)	-248,122	-269,396	330,306	219,705	194,851	-405,548	-811,325
14. Monetary Expansion (12+13)	946,601	1,214,569	1,110,219	1,315,561	1,542,708	1,756,029	1,416,280

P : Provisional

Source: State Bank of Pakistan

R: Revised

*: Note: Islamic Financing, Advances (against Murabaha etc) and other related items previously reported under other Assets has been reclassified as credit to private sector w.e.f. Jan-13 onwards.

** : Autonomous bodies are WAPDA (PEPCO), OGDCL, SSGC, SNGPL, PIA, Pakistan Steel and Pakistan Railway.

TABLE 5.3

SCHEDULED BANKS POSITION BASED ON WEEKLY RETURNS: LIABILITIES AND ASSETS

	Rs. million								
Outstanding Amount at end June	2010	2011	2012	2013	2014	2015	2016	2017	2018 P
LIABILITIES									
1. Capital (paid-up) and Reserves	669,863	724,112	813,555	932,906	984,863	1,277,273	1,328,880	1,437,459	1,420,735
DEMAND LIABILITIES IN PAKISTAN									
2. Inter-banks Demand Liabilities	69,679	88,478	107,332	120,419	129,222	132,589	204,904	257,221	347,075
2.1 Borrowing	0	0	0	0	0	0	0	0	0
2.2 Deposits	69,679	88,478	107,332	120,419	129,222	132,589	204,904	257,221	347,075
3. Deposits (General)	3,965,680	4,601,452	5,251,360	6,147,750	7,148,706	8,161,800	9,109,950	10,571,868	11,469,187
4. Other Liabilities	227,436	251,625	291,216	328,249	384,936	367,968	372,126	393,622	483,813
5. Total Demand Liabilities (2+3+4)	4,262,795	4,941,556	5,649,908	6,596,418	7,662,865	8,662,357	9,686,980	11,222,711	12,300,074
TIME LIABILITIES IN PAKISTAN									
6. Inter-banks Time Liabilities	11,883	3,817	660	4,883	625	466	9,015	2,166	4,151
6.1 Borrowing	0	0	0	0	0	0	0	0	0
6.2 Deposits	11,883	3,817	660	4,883	625	466	9,015	2,166	4,151
7. Time Deposits (General)	770,992	905,350	1,043,383	1,055,019	1,002,053	1,073,549	1,126,433	1,149,503	1,316,781
8. Other Liabilities	93,947	105,214	108,105	113,607	106,009	137,495	150,456	163,443	207,315
9. Total Time Liabilities (6+7+8)	876,823	1,014,381	1,152,148	1,173,509	1,108,687	1,211,509	1,285,905	1,315,111	1,528,247
10. Total Demand and Time Liabilities	5,139,617	5,955,937	6,802,056	7,769,926	8,771,552	9,873,867	10,972,884	12,537,822	13,828,321
11. Borrowing From SBP	321,127	359,278	378,714	483,931	272,436	918,222	1,841,278	1,846,931	2,017,578
12. Borrowing from Banks Abroad	9,211	14,403	15,446	43,219	70,309	101,329	170,730	355,746	379,316
13. Money at Call and Short Notice in Pakistan	218,179	174,488	96,165	277,425	340,538	266,903	210,325	452,223	622,063
14. Other Liabilities	423,774	458,099	521,701	499,920	521,906	513,135	438,714	536,987	649,742
15. Total Liabilities	6,781,771	7,686,317	8,627,638	10,007,328	10,961,604	12,950,729	14,962,812	17,167,168	18,917,756
16. Total Statutory Reserves	213,140	247,078	282,495	329,821	383,143	433,118	484,349	561,136	615,004
16.1 On Demand Liabilities	213,140	247,078	282,495	329,821	383,143	433,118	484,349	561,136	615,004
16.2 On Time Liabilities	0	0	0	0	0	0	0	0	0
ASSETS									
17. Cash in Pakistan	87,673	104,852	110,055	110,867	139,490	160,299	229,331	264,627	255,891
18. Balances with SBP	288,067	342,501	393,631	489,765	525,303	406,616	375,431	650,306	793,772
19. Other Balances	80,458	103,921	116,871	133,064	162,657	164,176	192,970	271,240	334,327
20. Money at Call and Short Notice in Pakistan	228,906	162,696	102,968	252,298	319,058	408,195	253,597	438,076	598,836
21. 17+18+19+20 as % of Total Demand and Time Liabilities	13.3	12.0	10.6	12.7	13.1	11.5	9.6	13.0	14.3
FOREIGN CURRENCY									
22. Foreign Currency held in Pakistan	15,482	14,797	19,024	19,365	24,468	24,688	27,636	29,433	35,020
23. Balances with Banks Abroad	110,694	98,656	95,290	89,011	88,353	102,479	99,105	107,376	136,765
24. Total Foreign Currency	126,176	113,453	114,315	108,376	112,821	127,168	126,741	136,809	171,785
BANK CREDIT ADVANCES									
25. To Banks	0	0	0	0	0	0	0	0	0
26. To Others*	3,233,176	3,340,283	3,566,978	3,685,217	4,164,034	4,535,839	5,116,604	6,020,968	7,138,704
27. Total Advances*	3,233,176	3,340,283	3,566,978	3,685,217	4,164,034	4,535,839	5,116,604	6,020,968	7,138,704
28. Bills Purchased and Discounted	158,269	193,307	204,982	219,048	224,842	201,228	188,473	206,891	241,374
29. Total Bank Credit	3,391,445	3,533,590	3,771,960	3,904,265	4,388,875	4,737,067	5,305,077	6,227,859	7,380,079
29 a. Total Credit as % of Total Demand and Time Liabilities	66.0	59.0	55.5	50.2	49.5	47.3	48.3	49.7	53.4
INVESTMENT IN SECURITIES AND SHARES									
30. Central Government Securities	248,753	464,936	829,485	1,117,115	2,413,134	3,295,052	4,321,042	3,731,026	2,825,874
31. Provincial Government Securities	0	0	0	0	0	0	0	0	0
32. Treasury Bills	1,105,957	1,577,897	1,928,287	2,611,512	1,550,476	2,164,055	2,665,755	3,784,170	4,781,299
33. Other Investment in Securities & Shares	506,303	530,571	435,647	367,692	375,968	390,468	442,820	554,648	567,868
34. Total Investment in Securities and Shares	1,861,013	2,573,404	3,193,419	4,096,319	4,339,578	5,849,576	7,429,617	8,069,843	8,175,041
35. 35 as % of 10	36.2	43.0	46.9	52.7	49.5	59.2	67.7	64.4	59.1
36. Other Assets *	423,040	455,531	510,637	597,530	640,249	735,456	676,337	715,198	737,950
37. Advance Tax Paid	58,459	71,091	75,114	67,450	72,314	58,375	56,172	47,569	52,941
38. Fixed Assets	236,534	225,277	238,669	247,394	261,258	303,801	317,540	345,641	417,134
39. Total Assets	6,781,771	7,686,317	8,627,638	10,007,328	10,961,604	12,950,729	14,962,812	17,167,168	18,917,756
40. Excess Reserves (18-16)	74,928	95,423	111,136	159,944	142,159	(26,502)	(108,918)	89,170	178,769

P : Provisional

Source: State Bank of Pakistan

Note:

*: Note: Islamic Financing, Advances (against Murabaha etc) and other related items previously reported under other Assets has been reclassified as credit to private sector.

1 : Effective from 22 July 2006, demand & time deposits have been re-classified in accordance with Banking Surveillance Department circular no. 9, 2006 dated 18 July 2006. The time deposits of less than 6 months are included in demand deposits for the purpose of Cash Reserve Requirement and Statutory Liquid Requirements.

2 : Definition of time & demand liabilities as mentioned in BSD circular no 9th dated 18th July 2008 have been revised. As per new definition, time liabilities include deposits with tenor of one year and above. Accordingly, time deposits with tenor of less than one year will become part of demand deposits.

TABLE 5.4

INCOME VELOCITY OF MONEY

(Rs. Billion)				
End June Stocks	Narrow Money M1	Monetary Assets (M2)	Growth Percentage	Income Velocity of Monetary Assets (M2)
2000-01	1,275.61	1,526.04	9.0	2.6
2001-02	1,494.14	1,751.88	14.8	2.5
2002-03	1,797.36	2,078.48	18.6	2.3
2003-04	2,174.74	2,485.49	19.6	2.3
2004-05	2,512.21	2,960.64	19.1	2.4
2005-06	2,716.17	3,406.91	15.1	2.4
2006-07	3,150.76	4,065.16	19.3	2.3
2007-08	3,296.96	4,689.14	15.3	2.3
2008-09	3,621.22	5,137.21	9.6	2.7
2009-10	-	5,777.23	12.5	2.7
2010-11	-	6,695.19	15.9	2.9
2011-12	-	7,641.79	14.1	2.8
2012-13	-	8,856.36	15.9	2.7
2013-14	-	9,966.58	12.5	2.7
2014-15	-	11,282.14	13.2	2.6
2015-16	-	12,824.85	13.7	2.5
2016-17 R	-	14,580.88	13.7	2.3
2017-18 P	-	15,997.16	9.7	2.3

P : Provisional

R: Revised

Source: State Bank of Pakistan

Explanatory Notes:

1. It may be noted that data series of M1 from 2000-01 is not comparable as compilation of M1 based on weekly data has been discontinued by the SBP. Now M1 is being compiled on the basis of monthly returns and will be reported on SBP website at <http://www.sbp.org.pk/ecodata/M3.pdf>

2. The stock data of M2 has been revised since June 2002 due to treatment of privatization commission deposits with NBP as government deposits. These deposits were previously included in private sector deposits which have now being included in government deposits.

TABLE 5.5**LIST OF DOMESTIC, FOREIGN BANKS AND DFIs (As on 30-06-2018)**

<u>Public Sector Commercial Banks</u>	<u>Foreign Banks</u>
1. First Women Bank Ltd.	1. Bank of China Limited
2. National Bank of Pakistan	2. Deutsche Bank A.G.
3. Sindh Bank Limited	3. Industrial and Commercial Bank of China Limited
4. The Bank of Khyber	4. MUFG Bank Limited
5. The Bank of Punjab	5. Citibank N.A.
<u>Specialized Scheduled Banks</u>	<u>Development Financial Institutions</u>
1. The Punjab Provincial Co-operative Bank	1. House Building Finance Corporation Ltd
2. Industrial Development Bank Limited (IDBL)	2. Pak-Brunai Investment Company Ltd
3. SME Bank Limited	3. Pak-China Investment Co. Ltd
4. Zarai Taraqiati Bank Limited	4. Pak-Iran Joint Investment Co.Ltd
<u>Private Local Banks</u>	5. Pak Kuwait Investment Company of Pakistan (Pvt) Ltd
1. Allied Bank Limited	6. Pak Libya Holding Company (Pvt) Limited
2. Albarka Bank Pakistan Limited	7. Pak Oman Investment Company (Pvt) Limited
3. Askari Bank Limited	8. Saudi Pak Industrial & Agricultural Investment Company (Pvt) Limited
4. Bank Al Falah Limited	
5. Bank Al Habib Limited	<u>Micro Finance Banks</u>
6. Bank Islami Pakistan Limited	1. Advans Pakistan Microfinance Bank
7. Dubai Islamic Bank Pakistan Limited	2. FINCA Microfinance Bank Ltd
8. Faysal Bank Limited	3. First Microfinance Bank
9. Habib Bank Limited	4. Khushhali Microfinance Bank Ltd
10. Habib Metropolitan Bank Limited	5. Apna Microfinance Bank (Formerly Network Microfinance Bank)
11. JS Bank Limited	6. NRSP Microfinance Bank Ltd
12. MCB Bank Limited	7. Pak Oman Microfinance Bank Limited
13. MCB Islamic Bank	8. Telenor Microfinance Bank (Formaly Tameer Microfinance Bank)
14. Meezan Bank Limited	9. U Microfinance Bank Ltd
15. Samba Bank Limited	10. Mobilink Microfinance Bank (Formerly Waseela Microfinance Bank)
16. Silk Bank Limited	11. Sindh Microfinance Bank Limited
17. Soneri Bank Limited	
18. Standard Chartered Bank (Pakistan) Limited	
19. Summit Bank Limited	
20. United Bank Limited	

Source: State Bank of Pakistan

TABLE 5.6

SCHEDULED BANKS IN PAKISTAN (Weighted Average Rates of Return on Advances)

		in percentage							
As at the End of		Precious Metal	Stock Exchange Securities	Merchan- dise	Machinery	Real Estate	Financial Obli- gations	Others	Total Advances*
I. INTEREST BEARING									
2004	Jun	9.20 (9.20)	6.01 (6.01)	6.89 (7.08)	11.21 (11.77)	9.08 (9.08)	7.08 (7.03)	9.04 (9.05)	8.41 (8.54)
2005	Jun	8.51 (8.51)	6.86 (8.29)	6.09 (6.01)	4.59 (4.07)	6.68 (6.68)	6.76 (6.70)	8.86 (9.02)	7.01 (7.01)
2006	Jun	11.58 (11.58)	14.84 (14.09)	8.68 (8.51)	8.55 (8.55)	10.23 (10.23)	10.31 (10.31)	9.59 (9.99)	9.71 (9.66)
2007	Jun	10.87 (10.87)	11.37 (12.11)	10.73 (10.68)	11.07 (11.06)	12.30 (12.30)	11.05 (11.05)	10.76 (10.81)	11.25 (11.30)
	Dec	11.45 (11.45)	10.36 (10.42)	9.82 (9.82)	11.09 (11.09)	12.85 (12.85)	10.02 (10.02)	11.93 (11.98)	11.64 (11.66)
2008	Jun	13.62 (13.62)	12.37 (12.60)	11.78 (11.77)	13.16 (13.16)	12.21 (12.21)	13.32 (13.32)	13.02 (13.14)	12.53 (12.57)
	Dec	14.64 (14.64)	13.88 (14.11)	13.83 (13.83)	12.05 (12.04)	13.60 (13.60)	16.55 (16.55)	13.74 (13.52)	13.60 (13.66)
2009	Jun	14.86 (14.86)	12.15 (10.11)	13.45 (13.07)	11.91 (11.91)	14.14 (13.75)	15.30 (15.27)	13.21 (13.10)	13.54 (13.54)
	Dec	14.07 (14.07)	11.62 (10.28)	12.38 (12.17)	12.78 (12.78)	13.70 (13.70)	12.43 (11.87)	12.35 (11.99)	12.66 (12.48)
2010	Jun	14.85 (14.85)	13.86 (14.30)	10.90 (9.77)	9.63 (9.63)	12.77 (12.77)	12.07 (12.07)	13.02 (13.20)	12.20 (12.03)
	Dec	14.72 (14.72)	13.36 (12.30)	11.69 (11.32)	12.02 (11.95)	12.48 (12.47)	13.45 (13.45)	12.92 (12.81)	12.36 (12.19)
2011	Jun	15.78 (15.78)	12.42 (13.26)	11.33 (10.50)	11.11 (11.11)	12.01 (12.01)	11.04 (11.04)	12.85 (12.69)	12.01 (11.72)
	Dec	14.78 (14.78)	10.20 (9.95)	11.53 (11.27)	8.89 (8.85)	11.46 (11.46)	13.12 (13.12)	12.90 (12.88)	11.81 (11.68)
2012	Jun	12.80 (12.80)	12.86 (15.01)	11.89 (11.48)	11.07 (11.02)	12.49 (12.49)	12.30 (12.30)	13.29 (13.24)	12.43 (12.28)
	Dec	15.40 (15.40)	12.28 (12.25)	10.55 (10.15)	8.31 (8.28)	10.20 (10.20)	8.40 (8.40)	11.41 (11.92)	10.77 (10.81)
2013	Jun	14.86 (14.86)	11.72 (11.95)	8.71 (8.61)	8.45 (8.42)	10.80 (10.80)	9.40 (9.40)	10.64 (10.58)	9.97 (9.89)
	Dec	9.66 (9.66)	11.65 (11.97)	10.77 (10.50)	9.67 (9.66)	11.11 (11.11)	7.79 (7.79)	11.49 (12.22)	10.91 (11.04)
2014	Jun	15.46 (15.46)	12.03 (12.49)	10.11 (9.66)	9.92 (9.92)	11.61 (11.61)	7.10 (7.10)	11.72 (11.72)	11.20 (11.10)
	Dec	15.32 (15.32)	11.93 (12.73)	9.58 (9.07)	9.64 (9.64)	11.65 (11.65)	7.39 (7.39)	12.33 (12.33)	11.30 (11.20)
2015	Jun	12.99 (12.99)	11.15 (11.06)	9.13 (8.73)	8.64 (8.64)	9.91 (9.91)	7.32 (7.32)	11.51 (11.51)	10.27 (10.14)
	Dec	14.45 (14.45)	9.44 (10.49)	8.69 (8.92)	8.79 (8.79)	9.29 (9.29)	6.65 (6.65)	11.38 (11.38)	9.90 (10.07)
2016	Jun	11.60 (11.60)	8.30 (9.40)	8.76 (8.18)	8.59 (8.80)	8.80 (8.80)	9.58 (9.58)	10.03 (10.72)	9.25 (9.44)
	Dec	11.35 (11.35)	9.18 (9.50)	7.94 (7.94)	8.44 (8.44)	8.49 (8.49)	4.76 (4.76)	10.92 (11.21)	9.28 (9.36)
2017	Jun	14.51 (14.51)	7.31 (9.56)	7.11 (7.85)	8.38 (8.38)	8.67 (8.67)	4.52 (4.52)	11.03 (11.55)	8.88 (9.35)
	Dec	14.13 (14.13)	7.4 (9.31)	7.16 (7.16)	8.33 (8.33)	8.31 (8.77)	8.89 (8.89)	10.35 (11.62)	8.67 (9.17)
2018	Jun	11.95 (11.93)	8.18 (9.88)	7.81 (7.83)	9.42 (9.37)	9.34 (9.34)	4.88 (4.88)	11.86 (11.88)	9.71 (9.79)

Contd.

TABLE 5.6

SCHEDULED BANKS IN PAKISTAN (Weighted Average Rates of Return on Advances)

		in percentage							
As at the End of		Precious Metal	Stock Exchange Securities	Merchan- dise	Machinery	Real Estate	Financial Obli- gations	Others	Total Advances*
II. ISLAMIC MODES OF FINANCING									
2004	Jun	10.86 (10.86)	4.86 (5.28)	5.73 (5.96)	6.61 (6.81)	9.27 (9.68)	5.88 (5.82)	8.34 (9.01)	7.19 (7.60)
2005	Jun	9.03 (9.03)	7.15 (7.17)	7.93 (7.95)	7.80 (7.88)	10.16 (10.22)	8.21 (8.19)	10.15 (10.67)	8.94 (9.13)
2006	Jun	10.66 (10.66)	10.03 (10.20)	9.63 (9.66)	9.14 (9.20)	11.23 (11.26)	9.25 (9.25)	12.37 (12.90)	10.68 (10.83)
2007	Jun	12.04 (12.04)	11.26 (11.34)	10.11 (10.03)	10.80 (10.84)	11.92 (11.92)	10.43 (10.49)	13.02 (13.40)	11.57 (11.68)
	Dec	9.70 (9.70)	11.27 (11.41)	10.26 (10.23)	10.76 (10.82)	11.80 (11.79)	10.58 (10.62)	12.93 (13.26)	11.55 (11.65)
2008	Jun	11.75 (11.75)	12.87 (12.93)	11.53 (11.55)	12.26 (12.22)	12.11 (12.12)	11.23 (11.23)	13.90 (14.21)	12.48 (12.55)
	Dec	15.02 (15.02)	15.76 (15.66)	14.42 (14.19)	14.62 (14.67)	13.51 (13.49)	15.00 (15.02)	15.89 (15.96)	14.72 (14.72)
2009	Jun	14.18 (14.18)	15.01 (15.03)	14.19 (13.73)	14.20 (14.10)	13.27 (13.30)	15.83 (16.79)	15.08 (15.20)	14.31 (14.30)
	Dec	14.18 (14.14)	13.61 (14.02)	12.10 (12.18)	12.72 (12.70)	12.71 (12.71)	11.93 (11.55)	14.88 (14.96)	13.22 (13.10)
2010	Jun	15.08 (15.74)	14.26 (14.34)	13.16 (12.80)	13.81 (13.79)	12.25 (12.24)	13.59 (13.67)	14.83 (14.94)	13.73 (13.52)
	Dec	15.20 (15.20)	13.80 (13.59)	13.01 (12.69)	13.10 (13.18)	12.24 (12.23)	12.86 (12.79)	14.59 (14.82)	13.43 (13.23)
2011	Jun	16.24 (16.24)	11.04 (14.41)	12.81 (12.36)	13.74 (14.22)	12.57 (12.53)	12.81 (12.83)	14.73 (14.43)	13.55 (13.32)
	Dec	13.50 (13.50)	13.06 (13.21)	13.40 (13.17)	14.18 (14.14)	12.46 (12.46)	12.42 (12.51)	15.04 (14.92)	13.83 (13.62)
2012	Jun	9.46 (9.63)	11.63 (12.89)	12.84 (12.43)	12.51 (13.17)	11.84 (11.81)	14.11 (14.10)	13.68 (13.52)	12.84 (12.72)
	Dec	9.53 (9.53)	11.10 (11.67)	11.19 (10.91)	12.10 (12.03)	12.43 (12.40)	13.30 (13.21)	12.80 (13.02)	12.02 (11.93)
2013	Jun	12.80 (13.69)	11.65 (11.44)	11.02 (10.92)	11.74 (11.46)	12.05 (12.04)	13.80 (12.57)	11.97 (12.45)	11.70 (11.70)
	Dec	14.20 (15.26)	10.80 (10.99)	10.52 (10.48)	11.14 (11.03)	11.22 (11.29)	9.10 (10.67)	11.06 (11.35)	10.96 (11.05)
2014	Jun	14.22 (15.12)	11.27 (11.25)	10.12 (10.44)	9.48 (11.16)	12.03 (11.71)	10.65 (10.65)	11.73 (11.94)	10.99 (11.33)
	Dec	13.73 (15.03)	11.00 (11.01)	10.35 (10.31)	10.72 (11.04)	11.50 (11.50)	10.22 (10.19)	11.11 (11.58)	10.85 (10.99)
2015	Jun	11.59 (12.22)	8.83 (8.79)	8.48 (8.68)	8.22 (8.62)	10.49 (10.56)	10.19 (9.58)	9.48 (10.46)	9.13 (9.54)
	Dec	13.15 (13.85)	8.42 (7.94)	7.32 (7.43)	8.16 (8.18)	9.12 (9.20)	9.70 (8.57)	8.76 (10.05)	8.33 (8.65)
2016	Jun	11.28 (11.28)	6.73 (8.21)	7.44 (7.48)	8.01 (8.24)	9.56 (9.75)	10.17 (9.37)	8.94 (10.69)	8.34 (8.85)
	Dec	11.18 (11.19)	7.75 (7.58)	6.47 (6.88)	7.10 (7.00)	8.07 (9.03)	4.84 (7.94)	8.42 (9.71)	7.51 (8.05)
2017	Jun	8.25 (8.25)	7.40 (7.24)	6.93 (6.90)	5.88 (7.11)	8.79 (8.99)	6.74 (6.74)	8.43 (9.58)	7.41 (7.98)
	Dec	7.87 (7.87)	7.17 (7.82)	6.94 (7.04)	7.21 (7.37)	8.69 (8.91)	6.99 (6.99)	8.32 (9.74)	7.71 (8.12)
2018	Jun	10.98 (12.10)	7.74 (7.63)	7.19 (7.16)	7.85 (7.95)	8.75 (8.88)	7.17 (7.17)	8.46 (9.92)	8.00 (8.36)

* : Weighted average rates shown in parentheses represent Private Sector

Source: State Bank of Pakistan

TABLE 5.7

SALE OF GOVERNMENT SECURITIES THROUGH AUCTION (MTBs)

									Rs. million
No.	Securities	2010-11	2011-12	2012-13	2013-14	2014-15	2015-16	2016-17	2017-18
Market Treasury Bills*									
A. Three Months Maturity									
Amount Offered									
i)	Face value	2,837,276	1,658,923	1,592,616	5,555,952	1,697,279	2,726,618	5,287,269	19,826,420
ii)	Discounted value	2,742,436	1,611,411	1,554,179	5,435,437	1,658,957	2,681,109	5,223,172	19,549,300
Amount Accepted									
i)	Face value	1,668,408	1,114,157	1,155,404	5,031,692	1,231,906	1,457,485	3,824,534	16,231,950
ii)	Discounted value	1,619,861	1,084,374	1,130,378	4,922,517	1,206,378	1,436,402	3,772,951	16,005,555
Weighted Average Yield									
i)	Minimum % p.a.	12.0841	11.5620	8.9316	8.8870	6.6055	5.8998	5.7873	5.9902
ii)	Maximum % p.a.	13.5775	13.5180	11.8732	9.9740	9.9701	6.9308	5.9910	6.7595
B. Six Months Maturity									
Amount Offered									
i)	Face value	2,226,878	1,719,456	3,597,169	1,024,910	2,157,339	2,873,573	4,632,304	1,620,207
ii)	Discounted value	2,087,195	1,619,284	3,425,863	973,520	2,071,487	2,780,740	4,495,594	1,560,051
Amount Accepted									
i)	Face value	1,614,552	1,058,185	2,434,463	950,189	1,251,489	1,629,803	2,974,251	1,271,001
ii)	Discounted value	1,538,590	996,796	2,319,355	906,276	1,200,353	1,579,538	2,888,666	1,233,895
Weighted Average Yield									
i)	Minimum % p.a.	12.3165	11.6260	8.9161	8.9440	6.6350	5.8910	5.8214	6.0093
ii)	Maximum % p.a.	13.7357	13.7620	11.9195	9.9790	9.9791	6.9511	6.0109	6.8322
C. Twelve Months Maturity									
Amount Offered									
i)	Face value	908,194	2,154,137	2,963,751	915,273	2,955,465	3,656,106	1,708,636	86,406
ii)	Discounted value	799,172	1,910,366	2,691,500	830,313	2,725,976	3,434,144	1,611,283	78,882
Amount Accepted									
i)	Face value	599,015	1,283,676	2,017,987	894,465	1,226,861	1,821,670	936,611	47,687
ii)	Discounted value	527,018	1,139,954	1,833,775	813,625	1,130,052	1,712,268	884,431	44,979
Weighted Average Yield									
i)	Minimum % p.a.	12.4315	11.6903	8.9563	8.9570	6.7168	5.9101	5.8370	6.0273
ii)	Maximum % p.a.	13.9074	13.9072	11.9295	9.9900	9.9900	6.9710	6.0499	6.0386

Source: State Bank of Pakistan

* : MTBs were introduced in 1998-99

Note : Amount includes Non-competitive Bids as well

TABLE 5.8

SALE OF GOVERNMENT SECURITIES THROUGH AUCTION (PIBs)

									Rs. million
No.	Securities	2010-11	2011-12	2012-13	2013-14	2014-15	2015-16	2016-17	2017-18
Pakistan Investment Bonds*									
A.	Amount Offered (face Value)	321,936	331,683	647,257	2,232,571	2,175,106	2,559,922	1,761,044	348,935
	03 Years Maturity	81,960	98,271	319,735	1,231,992	1,104,978	1,315,268	1,039,668	235,367
	05 Years Maturity	33,306	74,798	173,909	465,286	577,463	982,167	451,788	48,467
	07 Years Maturity	6,576	1,650	-	-	-	-	-	-
	10 Years Maturity	176,840	149,418	147,403	512,925	483,891	262,487	266,846	65,101
	15 Years Maturity	2,966	2,446	-	-	-	-	-	-
	20 Years Maturity	7,875	4,890	6,210	22,368	8,775	-	2,743	-
	30 Years Maturity	12,413	210	-	-	-	-	-	-
B.	Amount Accepted	169,295	226,095	278,357	2,038,994	1,014,437	963,600	894,017	101,732
	3 Years Maturity								
	(i) Amount Accepted (Face Value)	49,712	72,207	139,300	1,171,806	495,486	484,812	522,756	37,915
	(ii) Weighted Average Yield								
	Minimum % p.a.	13.8980	12.0797	9.6068	10.3261	7.3650	6.2948	6.1444	6.4029
	Maximum % p.a.	14.2004	13.4310	12.6392	12.0862	12.5393	8.0647	6.4043	7.4677
	5 Years Maturity								
	(i) Amount Accepted	16,668	55,897	80,492	426,111	287,494	407,561	239,114	14,932
	(ii) Weighted Average Yield								
	Minimum % p.a.	12.276	12.108	10.050	10.776	8.011	6.882	6.6364	6.8960
	Maximum % p.a.	14.277	13.474	13.050	12.559	12.965	8.965	6.8998	8.4795
	7 Years Maturity								
	(i) Amount Accepted	Bids	-	-	-	-	-	-	-
	(ii) Weighted Average Yield	Rejected	-	-	-	-	-	-	-
	Minimum % p.a.	0	0	-	-	-	-	-	-
	Maximum % p.a.	0	0	-	-	-	-	-	-
	10 Years Maturity								
	(i) Amount Accepted	101,355	92,049	53,368	420,755	223,457	71,227	132,147	48,885
	(ii) Weighted Average Yield								
	Minimum % p.a.	14.0168	12.1557	10.9622	11.5270	9.1369	7.9981	7.7222	7.9359
	Maximum % p.a.	14.2489	13.4993	13.3269	12.9209	13.4392	9.4007	7.9414	8.6999
	15 Years Maturity								
	(i) Amount Accepted	460	2,262	-	-	-	-	-	-
	(ii) Weighted Average Yield								
	Minimum % p.a.	14.098	13.501	-	-	-	-	-	-
	Maximum % p.a.	14.108	13.501	-	-	-	-	-	-
	20 Years Maturity								
	(i) Amount Accepted	875	3,680	5,197	20,323	8,000	-	-	-
	(ii) Weighted Average Yield								
	Minimum % p.a.	14.1380	13.3500	13.3503	12.9000	10.9995	-	-	-
	Maximum % p.a.	14.1993	13.3500	13.3503	13.2894	13.5905	-	-	-
	30 Years Maturity								
	(i) Amount Accepted	225	0	-	-	-	-	-	-
	(ii) Weighted Average Yield								
	Minimum % p.a.	14.1860	0	-	-	-	-	-	-
	Maximum % p.a.	14.1870	0	-	-	-	-	-	-

Source: State Bank of Pakistan

*: PIBs were introduced in 2000-01

Note : Amounts includes non-competitive bids & short sale accomodation as well.

CAPITAL MARKETS

HIGHLIGHTS		
YEAR	KSE 100 INDEX *	Aggregate Market Capitalization * (Rs. billion)
2000-01	1,364.4	339.3
2001-02	1,770.1	407.6
2002-03	3,403.0	746.0
2003-04	5,279.0	1,403.0
2004-05	7,450.1	2,036.7
2005-06	9,989.4	2,766.4
2006-07	13,772.5	4,019.4
2007-08	12,289.0	3,777.7
2008-09	7,162.2	2,120.7
2009-10	9,721.9	2,732.4
2010-11	12,496.0	3,288.0
2011-12	13,801.4	3,492.5
2012-13	21,005.7	5,154.7
2013-14	29,652.5	7,022.7
2014-15	34,398.9	7,421.0
PSX 100 INDEX		
2015-16	37,783.5	7,588.5
2016-17	46,565.0	9,522.4
2017-18	41,911.0	8,665.0

* : End June

TABLE 6.1

NATIONAL SAVINGS SCHEMES (NET INVESTMENT)

										Rs. million
Name of Scheme	2008-09	2009-10	2010-11	2011-12	2012-13	2013-14	2014-15	2015-16	2016-17	2017-18
1 Defence Savings Certificates	(27,411.3)	(32,493.2)	9,748.1	7,295.5	29,892.0	12,970.8	16,183.3	8,053.0	16,620.0	10,743.9
2 National Deposit Scheme	(2.7)	(0.1)	(1.0)	(0.9)	(0.6)	(0.3)	(1.0)	(0.3)	(0.7)	(0.3)
3 Khaas Deposit Scheme	(1.6)	(3.8)	(2.6)	(0.6)	(1.2)	(0.8)	(4.3)	(2.0)	(51.4)	(1.1)
4 Special Savings Certificates (R)	128,469.0	61,856.6	43,960.6	(52,834.2)	46,401.5	57,619.6	28,547.1	(1,932.8)	(39,344.6)	(51,180.1)
5 Special Savings Certificates (B)	(8.5)	(0.3)	(0.7)	(0.9)	(0.3)	(0.8)	-	-	(0.8)	(0.6)
6 Regular Income Certificates	40,094.3	44,538.3	46,946.8	43,971.6	36,047.0	62,783.3	50,582.1	(16,223.0)	(20,950.7)	8,726.2
7 Bahbood Saving Certificates	78,538.0	59,267.2	61,731.6	52,254.5	47,622.7	53,963.0	45,927.8	63,761.1	57,432.1	45,395.3
8 Pensioners' Benefit Account	22,215.7	18,166.9	17,940.3	16,359.5	17,538.9	18,471.2	15,701.9	20,645.1	18,716.7	21,504.4
9 Savings Accounts	(10,899.2)	1,021.3	(625.3)	3,978.5	1,098.9	283.2	3,859.4	3,807.7	4,684.4	2,346.4
10 Special Savings Accounts	21,627.1	31,375.5	14,240.8	61,098.8	150,836.0	(53,463.7)	100,124.9	30,924.1	65,246.6	59,964.0
11 Mahana Amdani Accounts	50.0	(195.7)	(77.9)	(90.5)	(78.5)	(72.5)	(73.0)	(63.0)	(55.2)	(71.9)
12 Prize Bonds	14,650.0	38,556.7	41,083.4	56,324.2	56,175.4	57,058.4	75,884.6	123,901.9	97,791.6	101,575.7
13 Postal Life Insurance	-	-	-	-	-	-	-	-	2,529.8	876.5
14 National Savings Bonds	-	3,625.2	-	-	(3,425.6)	-	(62.6)	-	-	-
15 Short Term Saving Certificates	-	-	-	-	3,969.7	(2,628.9)	389.1	157.9	2,077.4	560.6
16 Premium Prize Bonds (R)	-	-	-	-	-	-	-	-	2,921.7	2,323.2
Grand Total	267,220.7	225,714.5	234,944.0	188,355.6	386,075.9	206,982.4	337,059.3	233,029.6	207,617.0	202,762.0

Figures in Parenthesis represent negative growth

Source : Central Directorate of National Savings

R : Registered

B : Bearer

TABLE 6.2

LOANS DISBURSED BY DFIs & OTHER FINANCIAL INSTITUTIONS

		Rs. billion									
Name of Institution	2008-09	2009-10	2010-11	2011-12	2012-13	2013-14	2014-15	2015-16	2016-17	2017-18	
1. DFIs	-	-	-	-	-	-	-	-	-	-	
2. Special Banks	-	-	-	-	-	-	-	-	-	-	
3. Islamic Banks	-	-	-	-	-	-	-	-	-	-	
4. Khushali Bank	-	-	-	-	-	-	-	-	-	-	
5. Microfinance	-	-	-	-	-	-	-	1.5	59.6	107.2	
6. Leasing Companies	12.4	9.7	10.9	-	3.8	14.5	16.9	15.9	14.9	3.7	
7. Investment Banks	2.4	1.2	1.3	-	2.8	0.9	0.9	0.5	-	31.3	
8. Modarabas	7.5	8.0	12.5	37.2	14.8	5.8	6.9	8.6	10.4	11.1	
9. Housing Finance	0.0	0.0	-	-	-	-	-	-	-	-	
10. Investment Finance Companies	-	-	-	-	-	-	-	-	4.7	-	
11. Discount Houses	-	-	-	-	-	-	-	-	-	-	

- : Not available

Sources : Security Exchange Commission of Pakistan

TABLE 6.3

MARK UP RATE/PROFIT RATE ON DEBT INSTRUMENTS CURRENTLY AVAILABLE IN THE MARKET

S.No.	Schemes	Markup/Profit Rate	Maturity Period	Tax Status
1.	Special US\$ Bonds			
a)	3 year maturity	LIBOR+1.00%	The rates are effective from Sept.1999. All the special US\$ Bonds have now matured, but some have not been encashed.	
b)	5 year maturity	LIBOR+1.50%		
c)	7 year maturity	LIBOR+2.00%		
2.	<u>Pakistan Investment Bonds (PIBs)</u>			
	<u>Tenure</u>	<u>Coupon Rate</u>		
	3-Year Maturity	7.00%	These coupon rates are applicable w.e.f. April 21, 2016 to date	
	5-Year Maturity	7.75%		
	10-Year Maturity	8.75%		
	20-Year Maturity	10.75%		
	<u>Current PIBs Coupon rates w.e.f. July12, 2018</u>			
	<u>Tenure</u>	<u>Coupon Rate</u>		
	3-Year Maturity	7.25%	These coupon rates are applicable w.e.f. July 12, 2018 to date	
	5-Year Maturity	8.00%		
	10-Year Maturity	8.75%		
	20-Year Maturity	10.75%		
3.	<u>Unfunded Debt</u>			
(i)	Defence Saving Certificates	9.05%p.a	10 Years	Taxable
(ii)	Special Saving Certificates (R)	7.87% (Average)	3 Years	Taxable
(iii)	Regular Income Certificates	8.784%p.a	5 Years	Taxable
(iv)	Saving Accounts	6.00%p.a	Running Account	Taxable
(v)	Pensioners' Benefit Account	10.92%p.a	10 Years	Tax Exempt
(vi)	Bahbood Savings Certificate	10.92%p.a	10 Years	Tax Exempt
(vii)	Shuhada Family Welfare Account	10.92%p.a	10 Years	Tax Exempt
(viii)	National Prize Bonds (Bearer)	10.00%p.a	Perpetual	Taxable
(ix)	Premium Prize Bonds (Registered)	8.93%p.a *	Perpetual	Taxable
(x)	Short Term Savings Certificate (STSC)			
	STSC 3 Months	7.36%p.a	3 Months	Taxable
	STSC 6 Months	7.42%p.a	6 Months	Taxable
	STSC 12 Months	7.52%p.a	12 Months	Taxable

p.a : Per annum R : Registered

* : Effective from 10-09-2018

STSC: Short Term Savings Certificate

Source: State Bank of Pakistan and Central Directorate of National Savings

INFLATION

HIGHLIGHTS	Price Indices (2007-08=100) 2017-18
Consumer Price Index	220.62
Wholesale Price Index	212.44
Sensitive Price Indicator	223.52

TABLE 7.1

PRICE INDICES, (CPI) Consumer Price Index by Group

A. COMBINED CONSUMER PRICE INDEX BY GROUPS											
Groups/ Fiscal Year	General	Food Beverages & Tobacco	Apparel Textile & Footwear	House Rent	Energy	Household Fur- niture, Equip- ments etc.	Transport & Commu- nication	Recreation Entert- ainment	Education	Cleaning, Laun- dry & Personal Appearance	Medicare
(Base Year : 2000-01 = 100)											
1991-92	47.41	46.33	51.97	49.46	39.02	51.97	46.25	51.82	-	47.25	46.77
1992-93	52.07	51.84	56.46	54.60	40.00	55.96	50.31	53.31	-	51.55	49.75
1993-94	57.94	57.72	60.29	59.76	44.84	54.78	54.78	56.48	-	59.25	64.27
1994-95	65.48	67.24	67.64	66.19	49.20	59.17	59.17	61.37	-	65.50	69.61
1995-96	72.55	74.05	75.59	72.37	56.99	64.66	64.66	71.00	-	75.01	76.26
1996-97	81.11	82.86	82.82	79.71	64.10	73.43	73.43	80.49	-	85.38	86.10
1997-98	87.45	89.20	86.50	87.38	71.16	76.93	76.93	88.09	-	87.67	90.57
1998-99	92.46	94.46	92.27	93.21	80.95	76.98	76.98	92.20	-	92.81	92.02
1999-00	95.78	96.56	97.31	97.15	90.36	81.06	81.06	96.46	-	97.79	93.14
2000-01	100.00	100.00	100.00	100.00	100.00	100.00	100.00	100.00	100.00	100.00	100.00
2001-02	103.54	102.50	103.23	102.80	107.76	103.80	103.80	106.30	104.97	102.50	102.37
2002-03	106.75	105.40	106.75	103.80	118.39	105.29	105.29	107.21	109.72	103.37	105.59
2003-04	111.63	111.74	109.69	108.20	120.26	115.72	115.72	106.08	114.19	111.29	106.89
2004-05	121.98	125.69	112.98	120.42	128.46	117.33	120.18	105.86	117.55	115.90	107.94
2005-06	131.64	134.39	117.58	132.36	147.24	124.25	130.99	105.65	125.03	119.49	110.66
2006-07	141.87	148.21	123.70	141.21	156.65	131.64	134.63	105.76	133.82	124.55	120.91
2007-08	158.90	174.36	133.79	154.47	165.17	141.08	138.66	107.86	140.88	138.28	132.23
2008-09	191.90	215.69	152.82	180.90	198.92	159.58	192.55	120.00	165.27	163.17	147.25
2009-10	214.41	242.59	162.49	205.88	226.90	169.76	204.15	127.09	185.74	180.52	157.02
2010-11	244.26	286.15	181.97	220.90	261.67	187.04	233.52	139.63	197.14	203.16	180.67

Groups/ Fiscal Year	General	Food & Non Alcoholic Beverages	Beverages & Tobacco	Clothing & Foot wear	Housing, Water, Elec.Gas & Fuel	Household Equipment & Repair Maintenance	Health	Transport	Commu- nication	Recreation & Culture	Education	Restaurant & Hotels	Miscellan- ous
(Base Year : 2007-08 = 100)													
2008-09	117.03	123.13	113.64	111.74	112.01	115.97	108.03	125.15	105.59	114.27	108.15	123.53	117.65
2009-10	128.85	139.05	136.71	119.22	122.14	123.93	114.33	132.79	109.65	127.87	119.39	140.36	133.63
2010-11	146.45	164.10	151.64	133.35	135.27	135.59	123.79	149.01	122.47	134.62	128.17	164.04	152.45
2011-12	162.57	182.20	165.01	153.45	146.17	160.28	137.97	171.39	122.94	145.35	143.83	185.82	181.47
2012-13	174.53	195.18	191.02	175.58	151.34	179.87	156.56	186.43	126.16	169.07	156.69	203.63	199.49
2013-14	189.58	212.74	223.38	198.01	164.60	195.85	167.15	195.15	129.76	183.77	172.57	228.61	210.15
2014-15	198.16	220.20	269.93	213.82	174.93	208.68	176.19	187.22	130.09	190.29	196.40	244.58	221.13
2015-16	203.82	219.42	329.25	224.18	183.90	217.38	182.69	174.25	130.56	194.21	213.02	256.79	228.22
2016-17	212.29	226.59	368.88	233.36	192.91	223.90	201.82	172.93	131.79	196.31	235.72	256.79	240.23
2017-18	220.62	232.95	310.09	244.45	202.50	233.06	218.13	182.18	133.26	200.24	264.79	285.88	254.99

Note: i) CPI 2000-01 base year series converted into base year 2007-08.

ii) The base for price indices have been changed as 2007-08 new base year and different new groups have been included.
Therefore, data may differ from the previous one.

(Contd.)

TABLE 7.2

PRICE INDICES, Percent Change in Consumer Price Index (CPI)

Fiscal Year	CONSUMER PRICE INDEX BY GROUPS												
	General	Food & Beverages & Tobacco	Apparel Textile & Footwear	House Rent	Fuel & Lighting	Household Furniture, Equipments etc.	Transport & Communication	Recreation & Entertainment & Education	Education	Cleaning, Laundry & Personal Appearance	Medicare		
Base Year: 2000-01= 100													
2001-02	3.54	2.50	3.23	2.80	9.47	3.93	5.96	6.30	4.97	2.50	2.37		
2002-03	3.10	2.83	3.44	0.72	7.62	2.86	5.32	0.86	4.72	4.75	3.15		
2003-04	4.57	6.01	2.74	4.50	2.96	3.54	3.43	(1.06)	3.89	3.65	1.23		
2004-05	9.28	12.49	3.00	11.29	3.68	6.01	8.39	(0.14)	2.94	4.14	0.99		
2005-06	7.92	6.92	4.07	9.42	9.00	5.18	16.61	(0.27)	6.37	3.10	2.51		
2006-07	7.77	10.28	5.21	6.69	9.00	6.67	2.10	0.10	7.03	4.23	9.27		
2007-08	12.00	17.64	8.16	9.39	6.06	7.17	4.42	1.99	5.28	11.02	9.36		
2008-09	20.77	23.70	14.23	17.11	25.52	13.11	23.79	11.25	17.32	18.00	11.35		
2009-10	11.73	12.47	6.32	13.81	14.07	6.38	6.03	5.87	12.38	9.10	6.64		
2010-11	13.92	17.95	11.99	7.29	15.32	10.18	14.38	9.87	6.14	12.54	15.06		
Year	General	Food & Non-alcoholic	Alcoholic Bev. & Tobacco	Clothing & Footwear	Housing, water, Elec., Gas & Fuels	Furnishing & Household Equipment Maintenance	Health	Transport	Communication	Recreation & Culture	Education	Restaurant & Hotels	Miscellaneous
Base Year: 2007-08													
2008-09	17.03	23.50	13.64	11.74	12.01	15.97	8.03	25.15	5.59	14.27	8.15	23.53	17.65
2009-10	10.10	12.63	20.30	6.69	9.04	6.86	5.83	6.10	3.85	11.90	10.39	13.62	13.58
2010-11	13.66	18.34	10.92	11.85	10.76	9.41	8.27	12.21	11.69	5.28	7.35	16.88	14.08
2011-12	11.01	11.03	8.81	15.07	8.06	18.21	11.45	15.02	0.38	7.97	12.22	13.28	19.04
2012-13	7.36	6.72	15.77	14.42	3.54	12.23	13.47	8.78	2.62	16.32	8.94	9.58	9.93
2013-14	8.62	8.56	16.94	12.78	8.76	8.88	6.77	4.68	2.85	8.70	10.14	12.27	5.35
2014-15	4.53	2.63	20.84	7.98	6.28	6.55	5.41	-4.06	0.26	3.55	13.80	6.99	5.22
2015-16	2.86	0.97	21.98	4.84	5.13	4.17	3.69	-6.93	0.36	2.05	8.46	4.99	3.21
2016-17	4.16	3.27	12.04	4.09	4.90	3.00	10.47	-0.76	0.94	1.09	10.66	5.11	5.26
2017-18	3.92	2.81	-15.94	4.75	4.97	4.09	8.08	5.35	1.12	2.00	12.37	5.91	6.14

TABLE 7.3

PRICE INDICES (WPI)

Fiscal Year	Wholesale Price Index (WPI) by Groups						Sensitive Price Indicator	GDP Deflator
	General	Food	Raw Materials	Fuel & Lighting & Lubricants	Manufactures	Building Materials		
Base Year	2000-01=100							1999-00
2001-02	102.08	102.05	100.95	103.08	101.91	101.18	103.37	110.71
2002-03	107.77	105.62	115.51	115.95	103.67	102.90	107.06	115.61
2003-04	116.30	112.99	135.12	119.23	111.83	126.46	114.38	124.55
2004-05	124.14	125.03	110.44	138.01	113.05	143.79	127.59	133.30
2005-06	136.68	133.78	121.93	174.57	115.39	144.18	136.56	147.28
2006-07	146.17	145.67	138.85	184.10	119.91	151.93	151.34	158.60
2007-08	170.15	173.27	156.57	223.34	128.33	177.18	176.78	184.33
2008-09	201.10	213.54	184.45	258.96	140.67	213.00	218.16	221.77
2009-10	226.49	239.01	238.11	296.48	154.94	201.40	247.22	247.58
2010-11	279.30	285.93	374.44	348.19	197.39	226.63	292.16	294.07
Year	General	Agriculture Forestry & Fishery	Ores / Minerals, Elec., Gas & Water Group	Food, Beverages, Tobacco, Textiles, Leather	Other Transportable Goods	Metal Product, Machinery & Equipment	Sensitive Price Indicator	GDP Deflator
Base Year	2007-08=100							2005-06
2008-09	118.93	119.10	125.31	115.90	125.21	109.07	121.14	146.18
2009-10	135.40	142.02	139.76	135.02	135.41	111.10	136.80	161.89
2010-11	164.17	183.20	159.13	166.49	155.77	128.10	159.47	193.50
2011-12	181.28	185.03	182.74	176.07	194.64	152.55	170.77	204.45
2012-13	194.61	198.23	211.17	188.39	203.93	159.29	184.04	219.00
2013-14	210.48	219.00	240.37	200.70	214.59	168.31	201.15	235.18
2014-15	209.85	220.57	245.47	206.76	197.12	172.72	204.66	245.40
2015-16	207.64	226.43	245.95	213.58	171.21	171.45	207.35	246.49
2016-17	216.02	248.00	242.08	225.59	168.07	174.40	210.59	256.25
2017-18	223.52	256.02	242.99	198.27	229.90	198.27	212.44	261.50

Source: Pakistan Bureau of Statistics

TABLE 7.4

PRICE INDICES, Percent Change in Wholesale Price Index (WPI)

Fiscal Year	Wholesale Price Index by Groups						Sensitive Price Indicator	GDP Deflator
	General	Food	Raw Materials	Fuel & Lighting & Lubricants	Manufactures	Building Materials		
Base Year	2000-01=100						1999-00	
2001-02	2.08	2.05	0.95	3.08	1.91	1.13	3.37	2.49
2002-03	5.57	3.50	14.42	12.48	1.73	1.70	3.58	4.42
2003-04	7.91	6.97	16.98	2.83	7.87	22.90	6.83	7.74
2004-05	6.75	10.66	-18.26	15.76	1.09	13.71	11.55	7.02
2005-06	10.10	7.00	10.40	26.48	2.08	0.27	7.02	10.49
2006-07	6.94	8.89	13.88	5.46	3.06	5.38	10.82	7.70
2007-08	16.41	18.95	12.76	21.31	7.02	16.62	16.81	16.21
2008-09	18.19	23.24	17.81	15.95	9.62	20.21	23.41	20.32
2009-10	12.63	11.92	29.09	14.49	10.15	(5.44)	13.30	11.94
2010-11	23.32	19.64	57.26	17.44	27.39	12.53	18.18	18.78
	General	Agriculture Forestry & Fishery	Ores / Minerals, Elec., Gas & Water	Food, Beverages, Tobacco, Textiles, Leather	Other Transportable Goods	Metal Product, Machinery & Equipment	Sensitive Price Indicator	GDP Deflator
Base Year	2007-08=100						2005-06	
2008-09	18.93	19.10	25.31	15.90	25.21	9.07	21.14	20.68
2009-10	13.85	19.24	11.54	17.85	8.15	1.86	12.93	10.75
2010-11	21.25	29.00	13.86	23.31	15.04	15.30	16.58	19.52
2011-12	10.43	1.00	14.83	5.75	24.95	19.08	7.08	5.66
2012-13	7.35	7.13	15.56	7.00	4.77	4.42	7.77	7.12
2013-14	8.15	10.48	13.83	6.53	5.23	5.66	9.30	7.39
2014-15	-0.30	0.71	2.12	3.02	-8.14	2.62	1.74	4.34
2015-16	-1.05	2.66	0.23	3.30	-13.14	-0.73	1.31	0.45
2016-17	4.04	9.53	-1.61	5.62	-1.83	1.72	1.56	3.96
2017-18	3.47	3.23	0.38	1.91	9.48	2.72	0.88	2.05

Source: Pakistan Bureau of Statistics

TABLE 7.5

PRICE INDICES & GDP DEFLATOR

Fiscal Year	Consumer Price Index	Wholesale Price Index	Sensitive Price Indicator	GDP Deflator
Base Year		2000-01=100		1999-00
2001-02	103.54	102.08	103.37	110.71
2002-03	106.75	107.77	107.06	115.61
2003-04	111.63	116.30	114.38	124.55
2004-05	121.98	124.14	127.59	133.30
2005-06	131.64	136.68	136.56	147.28
2006-07	141.87	146.18	151.34	158.60
2007-08	158.90	170.15	176.78	184.33
2008-09	191.90	201.10	218.16	221.77
2009-10	214.41	226.49	247.22	247.58
2010-11	244.26	279.30	292.16	294.07
Base Year		2007-08=100		2005-06
2008-09	117.03	118.93	121.14	146.18
2009-10	128.85	135.40	136.81	161.89
2010-11	146.45	164.17	159.48	193.50
2011-12	162.57	181.28	170.77	204.45
2012-13	174.53	194.61	184.04	219.00
2013-14	189.58	210.48	201.15	235.18
2014-15	198.16	209.85	204.66	245.40
2015-16	203.82	207.64	207.35	246.49
2016-17	212.29	216.02	210.59	256.25
2017-18	220.62	212.44	223.52	261.50

Source: Pakistan Bureau of Statistics

TABLE 7.6

PERCENTAGE CHANGE IN PRICE INDICES & GDP DEFLATOR

Fiscal Year	Consumer Price Index	Wholesale Price Index	Sensitive Price Indicator	GDP Deflator
Base Year	2000-01			1999-00
2001-02	3.54	2.08	3.37	2.49
2002-03	3.10	5.57	3.58	4.42
2003-04	4.57	7.91	6.83	7.74
2004-05	9.28	6.75	11.55	7.02
2005-06	7.92	10.10	7.02	10.49
2006-07	7.77	6.94	10.82	7.70
2007-08	12.00	16.41	16.81	16.21
2008-09	20.77	18.19	23.41	20.32
2009-10	11.70	12.63	13.30	11.94
2010-11	13.92	23.32	18.18	18.78
Base Year	2007-08=100			2005-06
2008-09	17.03	18.93	21.14	20.68
2009-10	10.10	13.85	12.94	10.75
2010-11	13.66	21.25	16.57	19.52
2011-12	11.01	10.42	7.08	5.66
2012-13	7.36	7.35	7.77	7.12
2013-14	8.62	8.15	9.30	7.39
2014-15	4.53	-0.30	1.74	4.34
2015-16	2.86	-1.05	1.31	0.45
2016-17	4.16	4.04	1.57	3.96
2017-18	3.92	3.47	0.88	2.05

Source: Pakistan Bureau of Statistics

TABLE 7.7

PRICE INDICES BY CONSUMER INCOME GROUPS

Income Group/ Fiscal Year	All Income Groups	Upto Rs 3000	Rs 3001 to 5000	Rs 5001 to 12000	Above Rs 12,000	
Base Year 2000-01 = 100						
2000-01	100.00	100.00	100.00	100.00	100.00	
2001-02	103.54	102.97	104.88	103.44	103.64	
2002-03	106.75	105.95	106.70	106.68	106.83	
2003-04	111.63	111.61	112.18	111.72	111.39	
2004-05	121.98	123.01	123.16	122.26	121.35	
2005-06	131.64	132.47	132.44	131.51	131.45	
2006-07	141.87	143.52	143.42	142.05	141.19	
2007-08	158.90	163.98	163.64	160.24	156.32	
2008-09	191.90	200.20	199.83	194.91	186.86	
2009-10	214.41	224.33	223.81	218.07	208.34	
2010-11	244.26	258.35	257.12	249.10	236.38	
Base Year 2007-08 = 100						
Income Group/ Fiscal Year	All Income Groups	Upto Rs 8000	Rs 8001 to 12000	Rs 12000 to 18000	Rs 18001 to 35000	Above Rs 35,000
2008-09	117.03	117.95	117.77	118.11	117.61	116.83
2009-10	128.85	130.39	130.19	130.61	129.77	128.25
2010-11	146.45	149.04	148.56	147.59	148.91	145.34
2011-12	162.57	164.00	164.37	163.06	165.01	162.09
2012-13	174.53	176.93	178.55	176.83	176.28	172.48
2013-14	189.58	192.57	193.69	193.00	192.26	186.72
2014-15	198.16	199.60	201.15	201.33	200.80	195.76
2015-16	203.82	204.45	206.72	206.14	206.80	201.65
2016-17	212.29	212.28	214.84	214.22	215.25	210.42
2017-18	220.62	218.23	221.44	221.15	222.70	220.09

Source: Pakistan Bureau of Statistics

- Note: i) CPI 1990-91 Base Year series have been converted into Base Year 2000-01 and then into 2007-08
ii) The base for price indices have been changed and different new groups have been included.
Therefore, data may differ from the previous one.

TABLE 7.8

AVERAGE RETAIL PRICES OF ESSENTIAL ITEMS (Average of 17 centres)

Fiscal Year	Wheat (Av.Qlty)	Wheat Flour (Av.Qlty)	Basmati Rice (Broken)	Moong Pulse (Washed)	Gram Pulse (Av.Qlty)	Beef (Cow/ Buffalo with bone)	Chicken (Farm)	Mutton (Goat) (Av.Qlty)	Eggs Hen (Farm) Doz.	Potato (Av.Qlty)	(Price in Rs.) (Weight in Kg.)	
											Dry Onion (Av.Qlty)	Tomato (Av.Qlty)
Base Year 2000-01 = 100												
1990-91	3.07	3.66	6.10	12.64	7.85	25.51	-	50.39	13.28	5.19	7.70	12.52
1991-92	3.62	4.20	6.97	16.16	8.70	29.62	-	53.86	15.95	6.32	4.17	8.75
1992-93	3.85	4.44	8.06	17.09	11.35	32.49	-	60.09	15.96	5.77	7.16	11.64
1993-94	4.28	4.93	8.77	17.09	11.72	35.63	-	69.94	18.69	5.81	6.88	14.64
1994-95	5.07	5.78	9.09	20.24	21.77	40.68	-	81.68	20.64	6.32	7.76	18.22
1995-96	5.14	5.90	11.27	21.86	21.67	47.29	-	91.71	21.37	10.45	7.65	14.05
1996-97	6.59	7.32	12.85	21.80	15.00	54.01	-	99.42	24.90	12.08	9.22	14.35
1997-98	7.96	8.64	13.40	28.45	20.22	55.44	57.24	103.37	29.73	9.31	10.45	20.34
1998-99	7.72	8.35	14.50	32.95	22.08	55.83	54.20	106.46	25.98	8.74	15.32	19.60
1999-00	8.19	8.92	15.71	30.05	25.07	56.78	50.90	108.64	24.27	9.38	6.85	15.25
2000-01	8.67	9.80	15.35	30.30	29.52	56.01	50.65	109.38	26.35	9.74	10.72	17.24
2001-02	8.29	9.67	15.49	34.36	34.89	55.19	52.04	111.53	28.57	11.43	9.59	17.12
2002-03	8.73	10.14	18.07	30.46	31.13	61.21	54.01	124.95	30.69	9.43	8.70	13.30
2003-04	10.25	11.71	19.04	27.98	24.17	75.45	57.50	154.31	30.03	8.58	11.09	19.10
2004-05	11.68	13.28	20.19	31.66	29.35	94.83	66.43	185.19	37.45	14.94	13.82	25.03
2005-06	11.55	13.06	20.16	47.28	31.12	106.84	66.08	202.10	35.07	18.18	12.05	19.48
2006-07	11.96	13.64	23.11	56.53	41.38	117.87	74.16	224.07	38.31	17.22	20.95	27.43
2007-08	16.44	18.07	37.77	52.67	44.78	123.30	83.39	236.49	49.45	15.22	16.28	28.50
2008-09	23.87	25.64	47.12	50.10	57.15	143.82	103.12	262.03	58.80	20.35	25.77	29.67
2009-10	25.40	28.77	43.92	78.02	53.34	174.49	126.22	316.52	65.67	23.74	25.56	27.72
2010-11	25.79	29.56	50.32	136.49	70.25	215.42	130.98	411.48	72.78	27.59	33.27	44.86
(Base Year : 2007-08 = 100)												
2008-09	240.70	255.34	47.12	50.10	57.15	143.82	103.13	262.03	58.80	20.36	25.77	29.70
2009-10	255.11	287.32	43.92	78.02	53.34	174.49	126.22	316.52	65.67	23.74	25.56	27.72
2010-11	259.75	294.05	50.32	136.49	70.25	215.42	130.98	411.48	72.78	27.58	33.28	44.86
2011-12	267.39	302.59	60.36	127.90	83.32	252.41	150.07	482.04	86.95	25.33	32.24	46.46
2012-13	306.07	345.26	69.01	115.95	99.70	268.38	143.93	517.83	92.02	26.09	36.71	49.80
2013-14	370.22	409.84	74.09	137.64	74.77	283.99	161.40	559.49	97.61	42.79	41.63	58.36
2014-15	345.59	392.78	72.38	161.94	79.33	301.55	153.64	592.56	98.71	42.49	35.80	55.05
2015-16	339.18	385.73	63.00	160.30	123.53	316.37	151.95	627.94	89.84	25.75	44.29	49.14
2016-17	337.74	379.91	63.90	139.93	149.85	327.52	145.88	662.65	101.86	34.09	30.08	51.82
2017-18	331.11	374.48	72.07	118.15	118.76	348.64	158.87	733.68	103.17	33.89	48.59	59.62

- : Not Available

(Contd.)

Note: i) WPI, CPI & SPI Base Year = 1990-91 series have been converted into Base Year 2000-01 & then into 2007-08.

ii) The base for price indices have been changed and different new groups have been included.

Therefore, data may differ from the previous one.

TABLE 7.8

AVERAGE RETAIL PRICES OF ESSENTIAL ITEMS (Average of 17 Centres)

Fiscal Year	Mustard Oil (Mill)	Vegetable Ghee (Loose)	Rock Salt (Powder)	Red Chilies (Av.Qlty)	Sugar (Open Market)	Gur (Sup. Qlty)	Milk Fresh Ltr.	(Price in Rs.) (Weight in Kg.)
								Tea in* Packet (Sup.Qlty) 250 grams
Base Year 2000-01 = 100								
1990-91	20.93	19.00	2.00	24.38	11.26	8.24	7.71	20.00
1991-92	25.85	20.53	2.17	31.05	11.62	8.67	8.82	20.04
1992-93	30.26	24.08	2.22	41.08	12.29	10.03	9.90	23.62
1993-94	33.18	29.09	2.25	39.33	12.91	10.49	11.07	27.65
1994-95	43.93	38.99	2.40	70.12	13.74	11.07	12.18	29.08
1995-96	46.50	39.38	2.79	82.32	16.76	14.54	13.67	30.33
1996-97	47.27	42.76	3.13	74.15	21.26	18.67	15.12	38.31
1997-98	49.65	45.78	3.17	62.55	19.54	18.91	16.27	49.88
1998-99	63.43	54.00	3.22	89.05	19.09	17.19	17.71	51.89
1999-00	61.13	49.14	3.35	82.72	21.11	19.81	17.91	48.95
2000-01	56.92	44.82	3.43	66.75	27.11	26.31	18.23	53.73
2001-02	59.01	49.20	3.19	78.34	22.87	23.12	17.92	57.00
2002-03	60.80	55.25	3.21	75.87	20.77	20.45	18.35	61.50
2003-04	63.51	59.84	3.22	73.80	19.01	19.79	19.21	64.68
2004-05	65.63	59.60	3.50	76.64	23.45	23.98	21.28	61.99
2005-06	66.70	58.95	3.94	70.79	31.16	35.90	23.90	62.62
2006-07	76.71	70.81	4.68	94.66	31.85	39.26	26.72	68.39
2007-08	119.71	108.43	5.12	147.84	27.92	32.87	30.45	68.28
2008-09	142.25	110.63	6.08	145.32	38.72	43.65	36.62	97.94
2009-10	133.56	112.04	6.69	152.38	57.11	70.74	42.32	120.77
2010-11	156.56	150.31	7.23	230.27	72.72	83.86	50.10	139.17
(Base Year : 2007-08 = 100)								
2008-09	142.25	110.62	6.09	145.32	38.72	43.65	36.62	88.89
2009-10	133.55	112.04	6.69	152.38	57.11	70.74	42.32	108.98
2010-11	156.56	150.31	7.28	230.27	72.72	83.86	50.10	123.19
2011-12	178.29	166.26	8.13	299.42	60.99	78.27	58.17	135.15
2012-13	185.88	160.73	8.74	254.06	53.25	74.50	65.24	146.01
2013-14	184.48	160.57	9.37	221.33	53.82	82.83	69.86	154.58
2014-15	183.08	151.90	9.98	261.42	57.14	83.95	76.21	133.80
2015-16	179.67	138.35	10.43	274.03	62.60	89.28	78.24	172.76
2016-17	181.15	143.34	10.64	272.60	64.94	88.20	80.59	177.24
2017-18	183.83	146.22	11.10	266.58	53.70	81.49	82.75	189.44

*: Tea packet prices in Bases year 2007-08=100 is quoted of 200 grams packet price.

(Contd.)

TABLE 7.8

AVERAGE RETAIL PRICES OF ESSENTIAL ITEMS (Average of 17 Centres)

Fiscal Year	Cigarettes Pkt	Coarse Latha Mtr.	Voil Printed Mtr.	Shoes Gents Concord Bata	Firewood (Kikar/Babul) 40 Kgs.	Match Box (40/50 Sticks) Each	Washing Soap 707/555 Cake	(Rs/unit)
								Life-buoy Soap Cake
Base Year 2000-01 = 100								
1990-91	3.48	10.71	25.24	429.95	50.07	0.35	2.49	4.02
1991-92	3.56	12.08	27.65	149.95	55.68	0.44	2.72	4.10
1992-93	3.60	13.46	27.18	149.95	62.31	0.49	3.01	4.64
1993-94	3.61	14.14	28.56	185.78	67.51	0.49	3.52	6.00
1994-95	3.75	15.76	29.26	224.95	71.83	0.50	4.14	6.35
1995-96	3.69	18.31	27.90	299.95	78.54	0.50	5.03	7.29
1996-97	3.90	20.89	30.01	337.70	88.88	0.50	5.95	8.53
1997-98	3.79	22.24	31.34	339.00	95.00	0.50	6.18	8.58
1998-99	4.19	23.20	31.63	342.96	97.65	0.50	6.57	9.21
1999-00	5.04	23.76	32.20	381.29	99.93	0.50	6.81	9.50
2000-01	5.01	24.11	33.04	399.00	104.04	0.50	6.90	9.50
2001-02	5.82	26.81	33.30	399.00	99.30	0.51	7.37	10.02
2002-03	6.06	26.84	33.74	428.17	104.20	0.51	7.48	11.00
2003-04	6.08	28.80	34.52	499.00	118.40	0.51	7.48	10.82
2004-05	6.90	32.08	36.13	492.33	135.96	0.53	7.47	14.00
2005-06	7.23	34.26	36.74	399.00	166.03	0.62	7.73	13.93
2006-07	7.98	35.05	37.90	429.00	191.72	0.71	8.13	14.18
2007-08	8.38	39.04	40.29	499.00	220.74	0.92	9.78	17.38
2008-09	9.11	44.69	46.02	499.00	264.12	1.00	12.51	21.59
2009-10	11.55	47.25	48.91	499.00	296.64	1.00	12.87	22.00
2010-11	13.72	57.52	56.67	499.00	354.29	1.00	15.14	25.47
(Base Year : 2007-08 = 100)								
2008-09	18.19	135.35	59.29	499.00	264.12	1.00	12.51	21.59
2009-10	23.11	135.69	63.31	499.00	296.64	1.00	12.87	22.00
2010-11	27.44	148.57	72.35	499.00	354.29	1.00	15.14	25.47
2011-12	29.10	111.21	88.07	499.00	441.74	1.06	18.39	30.50
2012-13	32.34	151.14	101.61	549.00	491.55	1.10	21.00	32.29
2013-14	38.45	176.59	112.40	671.92	538.12	1.42	23.34	35.86
2014-15	45.85	200.22	122.90	699.00	566.85	1.74	24.33	36.06
2015-16	57.75	203.29	123.29	699.00	593.42	1.99	24.74	36.16
2016-17	64.85	206.13	124.12	699.00	604.81	2.14	25.74	38.06
2017-18	50.86	215.80	127.34	699.00	621.24	2.24	26.39	40.67

Note: Prices of Long Cloth and Georgette have been quoted in base year 2007-08 instead of prices of Coarse Latha and Voil Printed in previous base year.

(Contd.)

TABLE 7.8

AVERAGE RETAIL PRICES OF ESSENTIAL ITEMS (Average of 17 Centres)

Fiscal Year	Electric Bulb 60-W	Cooked Beef Plate	Cooked Dal Plate	Rice Irri-6 Kg	Masoor Pulse Kg	Mash Pulse Kg	Garlic Kg	Cooking Oil 2.5 Ltr	Vegetable Ghee 2.5 Kg	Rs./unit	
										Petrol Litre	Diesel Litre
2001-02	14.00	18.58	12.42	11.51	38.41	44.25	39.93	170.97	169.24	31.60	16.70
2002-03	13.30	18.88	13.09	12.23	38.41	37.56	34.11	199.68	196.77	33.12	21.15
2003-04	12.69	20.95	13.86	13.06	35.40	35.57	32.82	203.98	200.28	33.91	22.72
2004-05	12.07	24.22	14.71	15.42	43.11	38.52	44.23	204.99	204.15	40.75	26.50
2005-06	11.43	26.07	15.65	16.05	45.01	52.91	58.09	204.41	203.63	55.12	36.45
2006-07	11.95	29.80	17.85	17.59	44.54	70.51	61.81	224.48	224.06	56.00	38.40
2007-08	12.68	33.26	20.46	29.32	71.41	71.36	46.18	316.32	312.97	57.83	40.97
2008-09	14.83	40.18	25.59	39.35	122.16	77.31	41.64	371.38	356.44	67.68	60.42
2009-10	19.79	44.82	28.07	34.43	121.92	129.88	131.52	359.05	356.58	67.56	69.57
2010-11	124.75	52.88	33.65	38.87	117.72	163.16	198.92	435.88	435.98	75.70	81.97
2011-12	139.93	60.54	37.27	45.68	102.64	145.82	107.89	502.66	501.91	92.93	99.93
2012-13	151.82	68.55	40.16	49.90	100.39	132.72	123.18	535.55	519.06	101.26	109.15
2013-14	162.69	77.84	45.46	54.05	120.49	134.21	129.71	538.73	511.77	110.99	114.96
2014-15	165.49	82.86	48.41	51.99	135.32	163.82	139.00	513.55	495.00	88.58	95.38
2015-16	166.94	87.19	52.60	47.18	146.34	238.37	200.24	457.64	448.94	72.31	80.01
2016-17	167.79	92.56	56.70	48.71	140.36	223.70	273.46	460.79	452.68	69.09	77.87
2017-18	168.98	101.49	58.83	51.53	118.44	164.91	166.10	471.26	464.46	80.70	89.91

Source: Pakistan Bureau of Statistics

Notes :

1. Electric Bulb prices have been change with Energy Savers prices from Year 2010-11.
2. Price data of year 2001-02 and onward for SPI is based on 17 Centres and 53 items.

TABLE 7.8

AVERAGE RETAIL PRICES OF ESSENTIAL ITEMS (Average of 17 Centers)

Fiscal Year	Curd Kg	Tea Prepared Cup	Banana Doz.	Lawn Mtr.	Shirting Mtr.	Shoes Lady Bata	Chappal Gents Spang	Bread Plain M.Size	Milk Powder Nido 500 gm	Telephone Local Call Charges	Rs./Unit
											LPG Cylinder 11 Kg
2001-02	21.90	4.18	22.14	70.79	55.17	319.00	79.00	11.14	116.00	2.31	266.36
2002-03	22.35	4.46	21.96	69.92	55.59	342.33	79.00	11.16	88.00	2.31	348.36
2003-04	23.33	4.72	23.01	69.69	56.78	364.00	79.00	11.77	94.75	2.31	384.07
2004-05	25.75	5.12	25.11	72.62	59.94	252.34	86.53	13.25	102.63	2.31	432.71
2005-06	28.38	5.77	28.18	76.42	62.36	299.00	89.00	14.23	108.50	2.31	492.72
2006-07	31.33	6.31	32.51	79.69	65.46	299.00	92.00	15.34	121.47	2.31	578.85
2007-08	35.76	6.91	35.43	83.45	71.01	299.00	101.50	18.43	145.39	2.31	672.39
2008-09	43.38	8.41	39.62	91.00	78.38	372.33	127.33	24.17	168.48	2.38	816.51
2009-10	49.74	10.07	40.94	96.46	81.55	379.00	129.00	26.42	183.31	2.62	910.71
2010-11	58.41	12.66	49.15	150.31	88.80	397.33	139.00	28.24	204.38	3.59	1192.61
2011-12	68.19	14.25	65.10	119.30	108.37	399.00	152.08	31.23	247.85	3.59	1398.53
2012-13	75.74	15.30	68.83	166.52	124.22	499.00	179.00	34.23	289.78	3.74	1500.78
2013-14	81.88	16.97	70.63	198.05	144.91	499.00	179.00	39.17	310.50	3.94	1455.24
2014-15	89.48	18.70	76.77	239.61	157.72	499.00	179.00	40.78	351.69	3.94	1337.20
2015-16	92.10	19.36	75.79	244.90	162.32	500.61	179.02	40.82	372.51	3.94	1035.60
2016-17	94.66	20.28	78.87	251.98	164.85	502.39	179.09	41.11	378.43	3.94	1062.60
2017-18	99.15	21.23	81.04	260.65	171.58	524.53	183.65	42.07	379.46	3.94	1224.86

Source: Pakistan Bureau of Statistics

Note : NIDO milk powder unit has been changed from 500 grams to 400 grams from Year 2002-03.

TABLE 7.9

INDICES OF WHOLESALE PRICES OF SELECTED COMMODITIES

Fiscal Year	Wheat	Rice	Gram Whole	Sugar Refined	Vegetable Ghee	Tea	Meat	Vegetables	Fresh Milk	Cotton	Motor Fuels
(Base Year: 2000-01 = 100)											
2001-02	96.10	109.64	84.23	82.36	114.12	99.28	102.04	107.57	99.79	91.31	102.90
2002-03	101.12	126.09	71.40	75.32	130.34	96.93	111.10	101.65	100.50	110.46	106.80
2003-04	119.89	138.50	74.17	67.72	141.44	96.11	137.55	116.00	105.41	144.44	111.03
2004-05	137.24	153.40	95.52	85.18	137.41	93.78	169.19	144.06	113.43	95.23	134.78
2005-06	135.61	154.78	127.43	120.70	136.94	93.99	185.95	160.14	122.83	103.91	181.46
2006-07	139.21	175.54	147.79	118.80	164.73	100.48	201.01	161.14	133.31	110.92	181.38
2007-08	190.75	285.63	139.22	98.78	249.36	100.92	207.99	163.85	154.42	136.71	192.88
2008-09	277.87	356.43	181.83	142.52	254.49	134.83	242.43	204.04	184.75	153.12	216.16
2009-10	300.58	317.20	215.86	209.50	262.63	160.82	292.57	267.37	206.54	203.26	219.11
2010-11	301.21	365.48	242.04	267.79	354.09	179.71	370.99	370.80	242.21	386.09	244.87
(Base Year: 2007-08 = 100)											
2008-09	148.02	125.90	-	142.39	97.19	129.05	115.53	132.22	119.35	121.12	113.68
2009-10	157.54	111.40	-	209.80	94.75	151.22	139.74	151.74	135.32	144.08	119.93
2010-11	159.53	123.39	-	251.13	118.21	165.31	174.86	173.43	157.40	171.48	126.84
2011-12	163.44	149.45	-	229.24	141.37	192.23	214.40	211.52	190.29	189.55	155.00
2012-13	188.52	165.42	-	201.93	141.75	203.24	228.80	216.66	213.81	168.92	168.70
2013-14	227.13	177.67	-	206.98	141.51	215.49	238.93	254.41	225.98	185.58	184.99
2014-15	209.29	172.20	-	217.88	132.06	192.27	257.67	225.40	249.87	208.86	147.81
2015-16	209.07	147.58	-	237.16	119.85	242.82	267.79	201.97	255.23	249.16	120.71
2016-17	208.21	154.49	-	242.70	124.63	243.24	282.23	280.77	266.08	268.07	115.52
2017-18	202.02	172.15	-	201.60	127.22	261.70	311.25	294.16	275.05	262.92	134.99

Gram Whole prices in the new base year 2007-08 = 100 is not quoted

Source: Pakistan Bureau of Statistics

TABLE 7.9

INDICES OF WHOLESALE PRICES OF SELECTED COMMODITIES

Fiscal Year	Other Oils	Fire Wood	Cotton Yarn	Matches	Soaps	Fertilizers	Transport	Leather	Timber	Cement
(Base Year: 2000-01 = 100)										
2001-02	103.59	101.33	95.36	100.55	103.89	109.26	106.66	100.00	101.45	100.42
2002-03	128.10	103.94	98.06	100.55	109.00	113.59	106.82	95.23	104.25	102.77
2003-04	139.86	115.41	121.03	105.61	110.68	123.64	108.70	93.64	121.75	102.45
2004-05	169.56	127.94	106.36	107.66	122.81	140.95	110.39	102.77	140.93	104.82
2005-06	227.55	152.23	108.07	107.67	122.05	156.16	111.71	110.65	142.05	122.67
2006-07	237.63	176.28	112.66	107.67	127.73	147.70	114.94	111.86	162.09	127.42
2007-08	264.00	205.70	112.15	111.86	147.59	215.18	111.50	121.84	170.93	111.61
2008-09	372.04	247.76	104.21	124.26	176.29	310.97	123.95	129.83	201.11	139.83
2009-10	434.55	273.93	138.40	124.26	182.99	296.52	128.03	206.43	210.60	129.35
2010-11	511.36	322.67	222.84	131.38	203.92	357.86	159.78	216.90	227.95	132.15
(Base Year: 2007-08 = 100)										
2008-09	126.68	118.08	106.00	122.07	111.35	147.58	-	103.63	114.01	129.08
2009-10	122.94	129.86	150.86	108.52	117.69	143.70	-	104.89	118.75	117.30
2010-11	141.73	151.43	234.41	110.37	130.52	174.65	-	107.07	127.27	140.80
2011-12	166.98	190.47	196.06	118.84	151.04	258.65	-	111.60	149.51	185.77
2012-13	177.67	215.48	208.38	132.57	167.01	261.38	-	168.48	170.36	203.42
2013-14	178.30	238.11	213.03	143.20	180.26	266.33	-	168.48	170.36	203.42
2014-15	179.03	252.59	180.86	146.44	178.53	272.04	-	215.27	195.72	208.01
2015-16	162.08	263.90	173.44	162.62	181.76	267.53	-	220.42	214.44	206.72
2016-17	178.77	272.97	198.86	165.53	189.10	219.37	-	222.98	225.62	214.45
2017-18	186.98	282.43	216.99	171.36	191.32	222.52	-	215.78	233.96	217.99

- : Not available

Source: Pakistan Bureau of Statistics

TABLE 7.10

AVERAGE WHOLESALE PRICES OF SELECTED COMMODITIES

Fiscal Year	Wheat	Rice	Gram	Masoor	Mash	Moong	Chilies	Gur	Sugar	Ghee	Vegetable	
	FAQ	Basmati FAQ	Whole FAQ	Split FAQ	Whole FAQ	Split FAQ	Dry Red	FAQ	Refined Ration Shop	Desi Tin	Ghee	
	40 Kg	40 Kg	40 Kg	40 Kg	40 Kg	40 Kg	40 Kg	40 Kg	40 Kg	40 Kg	5 Kg	
(Base Year: 2000-01=100)												
	(a)		(a)	(a)	(a)	(a)						
2001-02	784.15	910.00	3162.83	3213.07	3241.69	2858.39	2601.67	750.52	1077.67	b	-	749.58
2002-03	833.85	1009.09	2589.65	2843.82	2387.96	2287.45	1934.41	684.88	988.45	b	-	848.71
2003-04	984.75	1225.95	2725.66	3005.36	2169.17	2065.89	1969.84	630.20	884.99	b	-	922.75
2004-05	1127.26	1257.44	3510.44	3779.17	2533.45	2539.22	2069.72	805.68	1113.18		-	896.50
2005-06	1113.80	1290.06	4682.60	3739.70	4000.30	4173.70	1532.00	1236.20	1577.30		-	893.30
2006-07	1143.30	1476.90	5430.80	3853.20	5153.00	4925.30	2872.70	1282.00	1552.50		-	1074.70
2007-08	1566.70	2344.10	5115.90	6186.00	5036.20	4127.00	4756.90	1019.80	1290.80		-	1626.80 *
2008-09	2282.02	3026.30	6572.02	10907.60	5382.90	3885.80	3755.80	1364.90	1862.40		-	1660.30 *
2009-10	2468.80	2691.20	7932.00	10386.80	8535.00	6703.40	4159.10	2357.20	2737.70		-	1713.40 *
2010-11	2474.00	2955.80	8894.10	9398.50	10707.00	12086.00	7244.30	2822.20	3499.50		-	2310.10 *
Base Year 2007-08=100												
2008-09	2321.36	a 3002.72	6829.46	a 11014.28	a 5691.52	a 3894.89	a 3756.62	1368.11	1850.27	c	-	1700.63 *
2009-10	2470.68	a 2647.67	7917.32	a 10534.83	a 8797.32	a 6476.40	a 4229.58	2288.67	2679.62	c	-	1735.74 *
2010-11	2501.99	a 2878.95	8541.95	a 9874.11	a 10225.89	a 10163.61	a 7124.95	2598.25	3231.50	c	-	2271.28 *
2011-12	2563.30	a 3320.47	12182.87	a 8043.17	a 10680.36	a 10496.76	a 10229.28	2518.15	2924.89	c	-	2603.92 *
2012-13	2956.64	a 4098.96	10745.76	a 8254.10	a 9734.23	a 9558.75	a 6700.93	2365.61	2551.31	c	-	2450.77 *
2013-14	3596.88	a 4704.81	8471.34	a 10223.89	a 9495.24	a 12021.40	a 6123.24	2729.36	2553.76	c	-	2480.00 *
2014-15	3282.28	a 4328.13	8593.78	a 11635.83	a 12391.07	a 14225.16	a 8566.51	2725.17	2723.39	c	-	2304.00 *
2015-16	3278.89	a 3532.00	10503.57	a 12410.69	a 18298.51	a 13685.90	a 8430.09	2906.63	2974.61	c	-	2118.00 *
2016-17	3265.48	a 3807.86	15755.80	a 11051.08	a 16587.27	a 11005.69	a 7530.74	2846.06	3065.99	c	-	2240.96 *
2017-18	3168.29	a 4589.79	15665.92	a 8338.40	a 12450.08	a 9299.80	a 8001.16	2479.11	2527.15	c	-	2269.08 *
- : Not available												
a : New base year unit has changed to 100 kg												
* : 16 Kg Tin												
b : Open market												
c : 50 Kg												
(Contd...)												

TABLE 7.10

AVERAGE WHOLESALE PRICES OF SELECTED COMMODITIES

Fiscal Year	Beef 40 Kg	Mutton 40 Kg	Milk 40 Kg	Eggs 000 Nos	Potatoes White 40 Kg	Onion 40 Kg	Mustard Oil 40 Kg	Cotton Seed Oil 40 Kg	Tea Pkt. & Blended Lipton Gold Label 250 gm	Rs./unit		
										Cotton NT Sindh RC 40 Kg		
2001-02	2048.93	3986.62	633.10	786.62	300.89	287.66	1844.79	1656.17	285.04	b	2667.95	c
2002-03	2178.04	4408.60	644.52	818.40	243.92	256.39	1972.20	1806.52	285.04	b	2764.93	c
2003-04	2623.33	5527.08	705.28	821.23	198.24	319.22	2146.44	1998.47	342.77	d	3615.22	e
2004-05	3257.92	6702.31	785.19	1024.87	400.23	412.79	2144.53	1919.23	340.28	d	2383.63	e
2005-06	3638.50	7186.10	866.30	959.80	502.00	340.90	2165.80	1902.00	345.30	d	2600.70	e
2006-07	3915.30	7823.60	969.00	1025.40	564.50	601.70	2560.10	2206.60	375.10	d	2776.30	e
2007-08	4055.90	8081.00	1109.20	1340.20	366.40	466.90	3906.20	3430.70	377.80	d	3421.90	e
2008-09	4778.10	9261.80	1329.70	1640.20	454.00	743.50	4502.00	3833.00	503.00	d	3832.40	e
2009-10	5819.20	11013.10	1504.50	1863.40	584.40	775.30	4183.20	3885.20	584.84	d	5087.50	e
2010-11	7248.90	14368.90	1718.20	2045.90	876.40	1028.40	5299.50	4845.10	658.78	d	9633.90	e
Base Year: 2007-08=100												
2008-09	4708.33	9253.93	584.63	1642.39	a	438.83	814.92	4562.65	3828.57	503.00	d	-
2009-10	5741.02	11009.95	645.60	2049.70	a	580.01	779.30	4241.70	3775.52	584.84	d	-
2010-11	7005.68	14484.72	758.57	1992.32	a	780.13	830.35	5138.62	4489.07	658.78	d	-
2011-12	8665.00	17460.65	893.98	2412.59	a	610.00	1004.04	6143.83	5673.66	752.98	d	-
2012-13	9275.46	18520.37	1018.05	2557.83	a	503.29	1133.94	6170.04	5544.91	804.51	d	-
2013-14	9558.71	19808.80	-	2687.31	a	1076.44	1354.29	6076.63	5601.29	892.21	d	-
2014-15	10314.77	21351.39	2581.87	2738.40	a	1093.98	1091.92	5924.73	5244.21	746.48	d	-
2015-16	10600.00	22691.67	2637.32	2501.62	a	475.58	1389.80	5723.79	4827.35	968.81	d	-
2016-17	11039.39	24436.57	1268.15	2802.69	a	783.17	831.79	5730.08	4972.06	988.48	d	-
2017-18	12195.83	26865.74	1401.80	2902.50	a	733.92	1564.49	5944.33	5088.72	1060.77	d	-

a : Crate of 30 dozen

b : Tea Brook Bond (BB Tips) 250 gm pkt

c : Cotton Nayab 78 S.G.

d : Tea Lipton Yellow Label 200 grm. Pkt

e : Cotton Spot rate ex-Karachi 40 kg

(Contd...)

TABLE 7.10

AVERAGE WHOLESALE PRICE OF SELECTED COMMODITIES

Fiscal Year	Timber CMT	Salt Rock	Motor Spirit Bulk	Diesel oil Light	Kerosene Oil Bulk	Pig Iron and Steel Continental	Rs./Unit
							Cement
		40 Kg	Ltrs	Ltrs	Ltrs	Tons	Tons
2001-02	20,984.73 a	72.31	31.56 c	14.26	15.54	12500.00	3809.05
2002-03	20,984.51 a	71.36	32.75 c	17.23	19.55	12808.33	3951.83
2003-04	29,954.14 a	69.70	34.05 d	18.88	22.00	16916.67	4190.67 e
2004-05	45,316.59 a	78.69	41.34 d	23.67	26.07	20680.56	4190.68 e
2005-06	43,207.50 a	85.50	55.60 d	30.80	32.80	23614.50	5059.20 e
2006-07	56,722.00 a	92.30	55.60 d	32.50	35.00	24066.60	5285.00 e
2007-08	56,830.80 a	96.90	59.10	36.40	38.10	31014.50	4775.00 e
2008-09	63,060.10	111.30	66.30	50.70	55.10	39310.80	6133.30
2009-10	65,166.00	121.80	67.20	59.20	62.10	40079.40	5666.60
2010-11	69,574.60	133.00	75.10	70.30	73.15	40000.00	5623.30
(Base Year: 2007-08 = 100)							
2008-09	26,946.93 f	114.49	67.26 d	50.73	55.85	41211.67	6133.33 e
2009-10	29,645.33 f	123.63	70.95 d	60.15	62.79	40291.67	5641.67 e
2010-11	31,774.17 f	136.51	75.04 d	70.34	73.52	40000.00	5623.33 e
2011-12	35,565.23 f	171.60	91.70 d	87.95	90.57	40000.00	6391.67 e
2012-13	38,874.38 f	199.07	99.80 d	92.97	97.53	40000.00	8345.00 e
2013-14	46,016.34 f	232.86	109.47 d	98.13	106.17	40000.00	8460.00 e
2014-15	53,394.46 f	267.56	87.45 d	94.23	85.40	40000.00	8460.00 e
2015-16	57,771.03 f	272.14	71.41 d	47.32	51.65	40000.00	8739.17 e
2016-17	61,614.53 f	280.95	68.34 d	43.51	43.37	40,000.00	8460.00 e
2017-18	104,861.19 f	296.96	79.86 d	56.28	61.73	40,000.00	8460.00 e

- : Not available

a : Timber Deodar

c : S.G. Petrol (oct-87)

d : Motor Spirit (87-RON)

e : Cement Javedan

f : Timber Sheesham

Source: Pakistan Bureau of Statistics

TABLE 7.10

AVERAGE WHOLESALE PRICES OF SELECTED COMMODITIES

Fiscal Year	Caustic Soda Solid	Robbialac VIP White	Matches 50 Sticks Gross	Cycle Tyre Bata	Cycle Tube Bata	Bata Shoes Slippers Ladies Rani (Pair)	Lifebuoy Soap	Cotton Yarn 20/2 Sindh Fin Bridge 5 Kg	Textile Long 5-P Kohinoor	Cigarettes Ordinary
	50 Kg.	Ltrs					Doz		Metre	000
2001-02	1764.17	571.85 b	79.75	118.00 a	48.00 c	344.80	112.68	438.02	820.00	495.10 e
2002-03	1578.61	589.24 b	79.75	118.00 a	48.00 c	361.60	122.98	479.38	820.00	504.00 e
2003-04	1415.76	606.62 b	81.28	125.00 a	44.11 f	360.38 g	116.83	582.88 h	1478.50 i	504.00 e
2004-05	1472.01	597.50 b	81.42	129.17 a	46.30 f	343.14 g	160.02	525.42 h	1680.83 i	571.17 e
2005-06	1749.10	554.70 b	81.30	102.20 a	51.60 f	343.10 g	159.40	537.50 h	1675.80 i	653.80 e
2006-07	1619.90	520.00 b	81.30	102.50 a	52.00 f	328.80 g	161.00	550.60 h	1711.60 i	698.00 e
2007-08	2066.70	575.20 b	46.90	119.30 a	54.50 f	300.10 g	174.60	550.00 h	1740.00 i	720.00 e
2008-09	2412.20	757.00	53.00	165.80 a	76.80 f	378.90 g	226.50	664.90	1929.10 i	767.80 e
2009-10	2188.30	890.00	53.00	166.20 a	79.10 f	386.10 g	236.00	879.10	2144.10 i	897.50 e
2010-11	2232.90	940.80	57.10	195.60	96.10 f	396.80 g	266.50	1493.10	2670.00 i	1301.60
Base Year: 2007-08=100										
2008-09	2413.96	911.87 j	10.06 d	160.42 a	79.42 f	86.00 k	235.85 m	680.12 n	1937.50 i	767.89 e
2009-10	2189.69	930.83 j	8.94 d	161.25 a	81.75 f	86.00 k	238.86 m	906.67 n	2177.50 i	908.33 e
2010-11	2240.91	949.93 j	9.09 d	177.81 a	91.56 f	86.00 k	266.22 m	1555.63 n	2602.92 i	1265.00 e
2011-12	3081.30	1004.86 j	9.79 d	207.08 a	104.27 f	94.03 k	340.85 m	1224.73 n	3040.42 i	1376.67 e
2012-13	3480.42	1134.72 j	10.92 d	218.75 a	115.21 f	120.67 k	360.54 m	1311.25 n	3416.25 i	1550.00 e
2013-14	4055.94	1294.17 j	11.80 d	225.00 a	117.50 f	117.32 k	389.78 m	1352.50 n	3811.67 i	1790.00 e
2014-15	3866.15	1541.95 j	12.07 d	232.29 a	118.23 f	109.52 k	396.81 m	1191.25 n	3865.00 i	2164.58 e
2015-16	3787.69	1625.92 j	13.40 d	234.62 a	117.71 f	109.52 k	401.97 m	1156.92 n	3916.54 i	2751.92 e
2016-17	3904.17	1635.91 j	13.64 d	223.33 a	102.58 f	109.52 k	350.70 m	1314.54 n	4055.00 i	3114.58 e
2017-18	4360.00	1678.26 j	14.12 d	220.00 a	102.04 f	118.71 k	355.40 m	1404.17 n	4086.67 i	2400.00 e

Source: Pakistan Bureau of Statistics

a : Cycle tyres and tubes nylon service each
b : Syn. enamel 413 (Buxly's) 3.6 ltr.
c : Shoes ladies flaties (3-5) pair
d : Matches (70-75) stick 10 Box packet.
e : K-2 special (RSF 1000)
f : Cycle Tube Diamond each
g : Ladies Flatties (554-6513)

h : Cotton Yarn 20/2 Yousaf Textile
i : Latha Mast Qalandar 40 metre
j : 4 litre
k : Spoung Chapple
l : Packet 10 boxes with 70-75 stick such box
m : Lux soap dozen
n : Unit is 10 LB

TRADE & PAYMENTS

US \$ Million

HIGHLIGHTS	2017-18
Trade Balance	-31,178
Export (f.o.b)	24,824
Imports (f.o.b)	56,002
Services (net)	-5,719
Current Transfers (net)	23,395
Workers' Remittances	19,623
Current Account Balance	-18,989
Capital & Financial Account	-12,946

TABLE 8.1

BALANCE OF PAYMENTS

	US \$ million							
	2010-11	2011-12	2012-13	2013-14	2014-15	2015-16	2016-17	2017-18 P
Current account balance	214	-4,658	-2,496	-3,130	-2,795	-4,867	-12,621	-18,989
Current account balance without official Transfers	-610	-5,243	-2,898	-3,464	-3,121	-5,451	-13,131	-19,891
Export, f.o.b	25,369	24,718	24,802	25,078	24,090	21,972	22,003	24,824
Imports, f.o.b	35,796	40,370	40,157	41,668	41,357	41,255	48,683	56,002
Trade Balance	-10,427	-15,652	-15,355	-16,590	-17,267	-19,283	-26,680	-31,178
Services Balance (net)	-2,029	-3,305	-1,564	-2,650	-2,970	-3,406	-4,339	5,719
Credit	5,745	5,013	6,724	5,345	5,878	5,459	5,555	5,312
Debit	7,774	8,318	8,288	7,995	8,848	8,865	9,894	11,031
of which:								
Transportation	4,074	3,516	3,297	3,874	4,160	3,286	3,878	3,971
Travel	972	1,367	1,233	1,073	1,518	1,839	2,000	2,111
Income (net)	-3,017	-3,245	-3,669	-3,955	-4,599	-5,347	-5,048	-5,487
Credit	716	826	488	508	644	608	662	679
Debit	3,733	4,071	4,157	4,463	5,243	5,955	5,710	6,166
of which interest payments	1,480	1,633	1,240	1,344	1,625	1,763	2,059	2,783
Current transfers (net)	15,687	17,544	18,092	20,065	22,041	23,169	23,446	23,395
Workers' remittances	11,201	13,186	13,922	15,837	18,721	19,917	19,351	19,623
Capital account and Financial account	-1,940	-1,097	-285	-3,696	-4,699	-6,517	-9,823	-12,946
Capital account	161	183	264	1,857	375	273	375	391
Financial account	-2,101	-1,280	-549	-5,553	-5,074	-6,790	-10,198	-13,337
Direct Investment (net)	-1,591	-744	-1,258	-1,572	-915	-2,286	-2,663	-3,082
Direct investment in Pakistan	1,635	821	1,456	1,700	988	2,305	2,749	3,092
Direct investment abroad	44	77	198	128	73	19	86	10
Portfolio investment (net)	-338	144	-26	-2,762	-1,886	429	250	-2,258
Assets (net)	7	32	99	-23	-44	100	-1	-48
Liabilities (net)	345	-112	125	2,739	1,842	-329	-251	2,210
Other investment Assets	920	-9	314	-211	-71	96	1,180	209
Other investment liabilities	1,092	671	-421	1,010	2,200	5,029	8,965	8,206
Of which								
General Government	298	998	248	1,610	1,400	3,445	5,040	4,885
Disbursement	2,377	2,633	2,530	4,349	4,243	6,159	9,414	8,496
Long-term	2,377	2,633	2,274	3,617	3,088	4,498	8,251	6,767
Short-term	0	0	256	732	1,155	1,661	1,163	1,729
Amortization	1,957	1,577	2,282	2,734	2,841	2,714	4,374	4,107
Long-term	1,557	1,477	1,530	1,834	1,696	1,927	2,981	2,619
Short-term	400	100	391	0	582	734	1,393	1,488
Other Liabilities	-122	-58	0	-5	-2	0	0	496
Net errors and omissions	16	-80	-309	-422	-8	456	102	-857
Reserves and related items	2,492	-3,275	-1,992	3,858	2,646	2,652	-1,946	-6,118
Reserve assets	2,225	-4,430	-4,530	3,285	4,595	4,661	-1,844	-6,204
Use of fund credit and loans	-267	-1,155	-2,538	-573	1,949	2,009	102	-86
Exceptional financing	0	0	0	0	0	0	0	0
SBP Gross Reserves	16,614	11,905	7,198	10,509	14,836	19,446	17,550	11,364

P : Provisional

Source: State Bank of Pakistan

(a) : Includes Portfolio Investment except Foreign Exchange Bearer Certificates, Dollar Bearer Certificates, Euro Bond and FCBC

(b) : Includes Net Official Transfers

(c) : Includes Foreign Exchange Bearer Certificates (Introduced w.e.f. August, 1991), Dollar Bearer Certificates, Foreign Currency Certificates & Euro bonds and special US \$ bonds

TABLE 8.2

COMPONENTS OF BALANCE OF PAYMENTS (AS PERCENT OF GDP)

Year	Exports *	Imports *	Trade Deficit *	Worker's Remittances #	Current Account Balance #
2000-01	12.9	15.1	2.1	1.5	-0.7
2001-02	12.8	14.4	1.7	3.3	1.9
2002-03	13.5	14.8	1.3	5.1	4.9
2003-04	12.6	15.9	3.3	3.9	1.8
2004-05	13.0	18.6	5.6	3.8	-1.4
2005-06**	12.0	20.9	8.9	3.4	-4.1
2006-07	11.1	20.0	8.9	3.6	-4.8
2007-08	11.2	23.5	12.3	3.8	-8.2
2008-09	10.5	20.7	10.2	4.6	-5.5
2009-10	10.9	19.6	8.7	5.0	-2.2
2010-11	11.6	18.9	7.3	5.2	0.1
2011-12	10.5	20.0	9.5	5.9	-2.1
2012-13	10.6	19.4	8.9	6.0	-1.1
2013-14	10.3	18.4	8.2	6.5	-1.3
2014-15	8.7	16.9	8.2	6.9	-1.0
2015-16	7.4	16.0	8.6	7.1	-1.7
2016-17	6.7	17.3	10.6	6.3	-4.1
2017-18 P	7.4	19.4	12.0	6.3	-6.1

P : Provisional

Source: PBS, SBP & E.A.Wing, Finance Division

* : Based on the data compiled b by PBS

** : Based on revised GDP base year since 2005-06 onwards

: Based on the data compiled by SBP

TABLE 8.3

EXPORTS, IMPORTS & TRADE BALANCE

Year	Rs. million			Growth Rate (%)			US \$ million			Growth Rate (%)		
	Current Prices			Exports	Imports	Balance	Current Prices			Exports	Imports	Balance
	Exports	Imports	Balance				Exports	Imports	Balance			
2000-01	539,070	627,000	-87,930	21.50	17.46	-2.42	9,202	10,729	-1,527	7.39	4.07	-12.24
2001-02	560,947	634,630	-73,683	4.06	1.22	-16.20	9,135	10,340	-1,205	-0.73	-3.63	-21.09
2002-03	652,294	714,372	-62,078	16.28	12.57	-15.75	11,160	12,220	-1,060	22.17	18.18	-12.03
2003-04	709,036	897,825	-188,789	8.70	25.68	204.12	12,313	15,592	-3,279	10.33	27.59	209.34
2004-05	854,088	1,223,079	-368,991	20.46	36.23	95.45	14,391	20,598	-6,207	16.88	32.11	89.30
2005-06	984,841	1,711,158	-726,317	15.31	39.91	96.84	16,451	28,581	-12,130	14.31	38.76	95.42
2006-07	1,029,312	1,851,806	-822,494	4.52	8.22	13.24	16,976	30,540	-13,564	3.19	6.85	11.82
2007-08	1,196,638	2,512,072	-1,315,434	16.26	35.66	59.93	19,052	39,966	-20,914	12.23	30.86	54.19
2008-09	1,383,718	2,723,570	-1,339,852	15.63	8.42	1.86	17,688	34,822	-17,134	-7.16	-12.87	-18.07
2009-10	1,617,458	2,910,975	-1,293,517	16.89	6.88	-3.46	19,290	34,710	-15,420	9.06	-0.32	-10.00
2010-11	2,120,847	3,455,287	-1,334,440	31.12	18.70	3.16	24,810	40,414	-15,604	28.62	16.43	1.19
2011-12	2,110,605	4,009,093	-1,898,488	-0.48	16.03	42.27	23,624	44,912	-21,288	-4.78	11.13	36.43
2012-13	2,366,478	4,349,880	-1,983,402	12.12	8.50	4.47	24,460	44,950	-20,490	3.54	0.08	-3.75
2013-14	2,583,463	4,630,521	-2,047,058	9.17	6.45	3.21	25,110	45,073	-19,963	2.66	0.27	-2.57
2014-15	2,397,513	4,644,152	-2,246,639	-7.20	0.29	9.75	23,667	45,826	-22,159	-5.75	1.67	11.00
2015-16	2,166,846	4,658,749	-2,491,903	-9.62	0.31	10.92	20,787	44,685	-23,898	-12.17	-2.49	7.85
2016-17	2,138,186	5,539,721	-3,401,535	-1.32	18.91	36.50	20,422	52,910	-32,488	-1.76	18.41	35.94
2017-18 P	2,555,043	6,694,897	-4,139,854	19.50	20.85	21.71	23,212	60,795	-37,583	13.66	14.90	15.68

P : Provisional

Source: Pakistan Bureau of Statistics

TABLE 8.4

UNIT VALUE INDICES & TERMS OF TRADE (T.O.T) (1990-91 = 100)

Groups	2000-01	2001-02	2002-03	2003-04	2004-05	2005-06	2006-07	2007-08	2008-09
All Groups									
Exports	271.47	271.18	254.02	279.65	288.84	299.31	310.03	350.40	450.40
Imports	298.44	298.56	309.52	355.43	392.45	460.38	495.33	632.30	790.82
T.O.T.	90.96	90.83	82.07	78.68	73.60	65.01	62.59	55.42	56.95
Food & Live Animals									
Exports	249.32	260.55	258.11	267.55	303.93	327.47	350.75	496.58	758.42
Imports	278.82	277.41	259.76	282.18	314.36	323.95	431.20	551.25	622.23
T.O.T.	89.42	93.92	99.36	94.82	96.68	101.09	81.34	90.08	121.89
Beverages & Tobacco									
Exports	171.44	169.82	146.52	175.33	162.96	191.13	208.44	202.67	431.15
Imports	698.92	790.14	598.00	521.88	561.23	621.67	675.14	635.41	884.26
T.O.T.	24.53	21.49	24.50	33.60	29.04	30.74	30.87	31.02	48.76
Crude Materials (inedible except fuels)									
Exports	192.12	158.90	171.58	218.86	195.64	209.97	225.52	328.53	494.08
Imports	218.95	228.14	232.37	245.01	293.06	329.71	350.19	445.35	613.16
T.O.T.	87.75	69.65	73.84	89.33	66.76	63.68	64.40	73.77	80.58
Minerals, Fuels & Lubricants									
Exports	373.65	314.40	365.14	416.09	525.75	644.33	733.54	979.83	840.28
Imports	276.87	249.66	297.20	306.38	389.16	615.00	632.08	877.47	982.09
T.O.T.	134.96	125.93	122.86	135.81	135.10	104.77	116.05	111.67	85.56
Chemicals									
Exports	282.36	281.54	270.05	265.61	277.23	312.89	362.50	397.29	480.24
Imports	228.06	239.29	245.60	313.15	334.10	372.17	392.87	471.77	659.24
T.O.T.	123.81	117.66	109.96	84.82	82.98	84.07	92.27	84.21	72.85
Animal & Vegetable Oils, Fats & Waxes									
Exports	-	-	-	-	-	-	-	-	-
Imports	195.10	224.82	300.36	347.94	358.48	341.40	406.00	647.28	793.22
T.O.T.	-	-	-	-	-	-	-	-	-
Manufactured Goods									
Exports	279.04	281.83	248.93	274.02	284.72	289.58	300.76	318.97	387.90
Imports	251.50	244.97	240.82	287.80	301.00	340.71	375.06	427.60	559.24
T.O.T.	110.95	115.05	103.37	95.21	94.59	84.99	80.19	74.60	69.36
Machinery & Transport Equipment									
Exports	453.20	579.13	572.31	396.09	342.97	414.01	430.91	518.62	806.33
Imports	470.20	481.18	450.67	537.55	561.15	538.14	580.85	639.86	897.86
T.O.T.	96.38	120.36	126.99	73.68	61.12	76.93	74.19	81.05	89.81
Miscellaneous Manufac- tured Articles									
Exports	292.47	298.40	294.67	318.55	324.17	342.71	340.99	351.77	442.64
Imports	323.02	320.35	299.60	333.22	343.13	414.94	418.65	605.24	763.29
T.O.T.	90.54	93.15	98.35	95.60	94.47	82.59	81.45	58.12	57.99

- : Not available

(Contd...)

TABLE 8.4

UNIT VALUE INDICES & TERMS OF TRADE (T.O.T) (1990-91 = 100)

Groups	2009-10	2010-11	2011-12	2012-13	2013-14	2014-15	2015-16	2016-17	2017-18 P
All Groups									
Exports	478.07	593.19	679.44	715.45	752.86	759.21	705.02	703.39	735.50
Imports	839.60	1013.10	1,233.49	1,329.56	1,387.15	1,394.75	1,215.80	1,199.54	1,261.25
T.O.T.	56.94	58.55	55.08	53.81	54.27	54.43	57.99	58.64	58.32
Food & Live Animals									
Exports	693.35	747.72	800.09	884.48	954.07	1,057.47	944.46	912.62	1,134.29
Imports	689.76	743.82	791.79	802.28	838.74	891.28	839.11	839.73	943.23
T.O.T.	100.52	100.52	101.05	110.25	113.75	118.65	112.55	108.68	120.26
Beverages & Tobacco									
Exports	629.08	804.61	935.29	1,052.54	1,127.89	1,148.80	1,217.42	1,240.70	1,061.25
Imports	961.43	1060.35	1,230.10	1,339.47	1,446.20	1,620.65	1,700.77	1,757.42	1,656.22
T.O.T.	65.43	75.88	76.03	78.58	77.99	70.89	71.58	70.60	64.08
Crude Materials (inedible except fuels)									
Exports	573.05	647.55	848.74	958.74	1,009.57	999.87	920.79	894.27	1,043.30
Imports	677.43	803.59	881.00	995.65	1,046.35	1,048.08	1,031.47	1,027.69	1,020.56
T.O.T.	84.59	80.58	96.34	96.29	96.48	95.40	89.27	87.02	102.23
Minerals, Fuels & Lubricants									
Exports	1115.54	1333.56	1,500.63	1,615.08	1,682.81	1,713.20	1,092.25	1,136.42	1,485.92
Imports	975.40	1255.86	1,651.93	1,720.77	1,757.91	1,511.85	919.48	811.76	1,030.32
T.O.T.	114.37	106.19	90.84	93.86	95.73	113.32	118.79	139.99	144.22
Chemicals									
Exports	534.75	620.91	739.66	876.11	939.50	935.18	1,000.41	1,029.70	1,054.28
Imports	725.54	796.89	897.56	994.50	1,098.60	1,256.50	1,193.67	1,264.82	1,264.05
T.O.T.	73.70	77.92	82.41	88.10	85.52	74.43	83.81	81.41	83.40
Animal & Vegetable Oils, Fats & Waxes									
Exports	-	-	-	-	-	-	-	-	-
Imports	881.02	1005.72	1,240.29	1,103.29	1,054.13	1,037.83	1,011.65	1,086.72	1,010.73
T.O.T.	-	-	-	-	-	-	-	-	-
Manufactured Goods									
Exports	411.00	559.56	641.15	689.62	698.49	667.05	607.38	595.74	580.96
Imports	612.77	747.32	823.33	887.02	899.66	1,026.39	920.53	924.51	939.97
T.O.T.	67.07	74.88	77.87	77.75	77.64	64.99	65.98	64.44	61.81
Machinery & Transport Equipment									
Exports	988.72	1286.13	1,517.96	1,603.48	1,650.17	1,789.37	1,873.58	1,740.35	1,838.42
Imports	965.15	1183.62	1,407.29	1,738.91	1,866.32	1,985.27	1,913.99	1,878.69	1,913.85
T.O.T.	102.44	108.66	107.86	92.21	88.42	90.13	97.89	92.64	96.06
Miscellaneous Manufac- tured Articles									
Exports	498.40	558.25	650.31	657.15	700.75	728.76	774.38	799.30	820.87
Imports	964.44	1174.99	1,274.46	1,342.66	1,458.63	1,854.42	2,376.63	2,445.41	2,652.61
T.O.T.	51.68	47.61	51.03	48.94	48.04	39.30	32.58	32.69	30.95

P : Provisional

Source: Pakistan Bureau of Statistics

TABLE 8.5

ECONOMIC CLASSIFICATION OF EXPORTS

Year	Rs. million						
	Primary Commodities		Semi-Manufactured		Manufactured Goods		Total Value *
	Value	Percentage Share	Value	Percentage Share	Value	Percentage Share	
2000-01	67,783	13	81,288	15	389,999	72	539,070
2001-02	60,346	11	80,438	14	420,163	75	560,947
2002-03	71,194	11	71,323	11	509,777	78	652,294
2003-04	70,716	10	83,361	12	554,959	78	709,036
2004-05	92,018	11	86,483	10	675,586	79	854,088
2005-06	112,268	11	106,029	11	766,543	78	984,841
2006-07	113,954	11	121,930	12	793,428	77	1,029,312
2007-08	171,670	14	127,090	11	897,877	75	1,196,638
2008-09	224,873	16	130,693	10	1,028,151	74	1,383,718
2009-10	287,491	18	170,609	10	1,159,358	72	1,617,458
2010-11	377,536	18	274,500	13	1,468,811	69	2,120,847
2011-12	362,404	17	261,831	12	1,486,370	71	2,110,605
2012-13	364,127	15	391,151	17	1,611,199	68	2,366,478
2013-14	420,496	16	369,066	14	1,793,901	70	2,583,463
2014-15	402,750	17	352,074	15	1,642,689	68	2,397,513
2015-16	356,584	16	254,329	12	1,555,933	72	2,166,846
2016-17	331,040	15	246,319	12	1,560,826	73	2,138,186
2017-18 P	454,351	18	307,567	12	1,793,125	70	2,555,043

P : Provisional

Source: Pakistan Bureau of Statistics

* : Total may differ due to rounding off figure

TABLE 8.6

ECONOMIC CLASSIFICATION OF IMPORTS

									Rs. million
Year	Capital Goods		Industrial Raw Material For				Consumer Goods		Total Value *
	Value	Percentage Share	Capital Goods		Consumer Goods		Value	Percentage Share	
			Value	Percentage Share	Value	Percentage Share			
2000-01	157,091	25	34,371	6	345,770	55	89,768	14	627,000
2001-02	176,702	28	39,038	6	346,865	55	72,025	11	634,630
2002-03	220,942	31	41,216	6	380,035	53	72,179	10	714,372
2003-04	316,082	35	57,310	7	441,586	49	82,847	9	897,825
2004-05	441,528	36	101,719	8	557,226	46	122,607	10	1,223,079
2005-06	631,644	37	124,480	7	769,336	45	185,698	11	1,711,158
2006-07	670,539	36	134,519	7	864,736	47	182,011	10	1,851,806
2007-08	731,017	29	202,538	8	1,322,329	53	256,187	10	2,512,072
2008-09	790,327	29	246,600	9	1,337,986	49	348,657	13	2,723,570
2009-10	812,016	28	209,051	7	1,509,081	52	380,827	13	2,910,975
2010-11	829,005	24	239,525	7	1,826,243	53	560,512	16	3,455,285
2011-12	911,561	23	262,212	7	2,292,309	57	543,011	14	4,009,093
2012-13	1,049,775	24	293,733	7	2,353,818	54	652,553	15	4,349,880
2013-14	1,081,329	23	306,810	7	2,462,189	53	780,192	17	4,630,521
2014-15	1,233,341	27	388,167	8	2,214,664	48	807,980	17	4,644,152
2015-16	1,482,878	31	417,210	9	1,887,884	41	870,977	19	4,658,748
2016-17	1,887,928	34	470,891	9	2,199,168	40	981,733	18	5,539,721
2017-18 P	2,084,584	31	660,986	10	2,878,788	43	1,070,539	16	6,694,897

P : Provisional

* : Total may differ due to rounding off figures

Source: Pakistan Bureau of Statistics

TABLE 8.7

MAJOR EXPORTS BY VALUE, QUANTITY & UNIT VALUE

Year	Fish & Fish Preparations			Rice			Hides & Skins			Raw Wool		
	Value Rs mln.	Qty m.kg	U.V. Rs/kg	Value Rs mln.	Qty 000 mt	U.V. Rs/mt	Value Rs mln.	Qty 000 kg	U.V. Rs/kg	Value Rs mln.	Qty m.kg	U.V. Rs/kg
2000-01	7,994	82	97	30,849	2,294	13,446	13	359	37	37	0.5	69.3
2001-02	7,746	84	92	27,509	1,684	16,333	24	580	41	58	1.1	53.4
2002-03	7,867	93	84	32,433	1,820	17,820	10	157	61	78	1.5	52.4
2003-04	8,806	103	85	36,535	1,823	20,044	49	727	67	81	1.5	53.0
2004-05	8,259	97	85	55,392	2,891	19,159	10	101	103	60	1.0	62.7
2005-06	11,624	128	90	69,325	3,689	18,794	2	-	-	128	2.5	50.7
2006-07	11,419	124	92	68,286	3,129	21,823	15	55	273	124	2.2	55.1
2007-08	13,228	132	101	117,088	2,809	41,681	-	-	-	250	4.1	60.7
2008-09	18,465	127	145	154,763	2,729	56,703	2	2	140	191	2.3	84.7
2009-10	19,050	106	180	183,370	4,180	43,866	81	113	717	455	3.9	115.6
2010-11	25,314	134	189	186,675	3,670	50,320	141	92	1,535	501	3.1	161.0
2011-12	28,598	132	217	184,405	3,630	50,803	37	29	1,262	298	1.8	165.6
2012-13	30,759	139	222	186,623	3,408	54,765	15	11	1,441	796	5.7	139.5
2013-14	37,918	150	252	222,907	3,717	59,966	77	243	318	809	5.8	138.4
2014-15	35,429	137	258	206,266	3,461	53,417	53	190	277	452	2.8	161.8
2015-16	33,918	127	265	194,246	4,246	45,743	80	226	356	330	1.8	181.8
2016-17	41,214	155	266	168,244	3,523	47,754	11	8	1,362	126	0.1	237.6
2017-18 P	49,755	197	253	224,739	4,097	54,861	9	7	1,247	146	0.1	250.1

P : Provisional U.V : Unit Value rounded off

- : Not available

(Contd...)

TABLE 8.7

MAJOR EXPORTS BY VALUE, QUANTITY & UNIT VALUE

Year	Raw Cotton			Cotton Waste			Leather			Cotton Yarn		
	Value Rs mln.	Qty 000 mt	U.V. Rs/mt	Value Rs mln.	Qty m kg	U.V. Rs/kg	Value Rs mln.	Qty m.sq.m	U.V. Rs/sq.m	Value Rs mln.	Qty m.kg	U.V. Rs/kg
2000-01	8,072	135	59,755	2,279	95.2	23.9	13,723	17.5	782.7	62,914	545.1	115.4
2001-02	1,502	35	42,969	2,187	95.3	23.0	14,740	17.3	852.5	57,135	540.0	105.8
2002-03	2,873	55	52,134	2,111	93.5	22.6	13,733	15.3	894.7	54,314	519.3	104.6
2003-04	2,741	37	73,484	2,196	95.3	23.0	14,491	16.0	902.9	64,851	499.1	129.9
2004-05	6,549	117	55,936	2,399	93.1	25.8	18,013	18.4	977.1	62,749	504.7	124.3
2005-06	4,080	63	65,111	2,622	87.1	30.1	17,505	17.4	1,007.3	82,794	671.7	123.3
2006-07	3,048	45	67,632	2,502	70.5	35.5	19,474	21.3	1,014.9	86,588	665.5	130.1
2007-08	443	56	79,134	2,476	61.7	40.1	26,027	26.0	1,072.9	81,320	554.8	146.6
2008-09	6,826	78	87,513	1,706	26.8	63.7	23,393	19.5	1,199.6	87,354	523.7	166.8
2009-10	16,366	160	102,198	3,406	50.4	67.5	28,698	24.3	1,181.0	120,067	625.4	192.0
2010-11	31,168	144	216,039	4,531	76.7	59.1	39,744	28.7	1,385.0	188,200	536.1	351.0
2011-12	41,393	257	161,349	6,448	56.7	113.8	39,841	25.0	1,594.6	162,004	575.8	281.3
2012-13	14,888	93	160,886	7,827	66.6	117.5	48,456	27.3	1,773.1	218,045	737.6	295.6
2013-14	21,353	115	186,207	8,124	69.2	117.3	56,496	29.3	1,925.3	205,660	663.9	309.8
2014-15	14,933	94	158,734	5,168	44.4	116.4	49,583	22.3	2,226.1	187,376	642.1	291.8
2015-16	7,948	49	161,171	4,607	43.5	105.9	37,803	17.1	2,214.2	131,700	423.6	310.9
2016-17	4,559	25	179,050	4,985	38.6	129.2	36,183	23.3	1,554.2	130,216	456.1	285.5
2017-18 P	6,184	35	175,360	7,123	50.8	140.3	36,330	26.2	1,387.7	151,063	522.4	289.2

P : Provisional

U.V : Unit Value rounded off

(Contd...)

TABLE 8.7

MAJOR EXPORTS BY VALUE, QUANTITY & UNIT VALUE

Year	Cotton Thread			Cotton Cloth			Petroleum & Products			Synthetic Textiles		
	Value Rs mln.	Qty m.kg	U.V. Rs/kg	Value Rs mln.	Qty m.sq.m	U.V. Rs/sq.m	Value Rs mln.	Qty 000 mt	U.V. Rs/mt	Value Rs mln.	Qty m.sq.m	U.V. Rs/sq.m
2000-01	61	0.2	268.9	60,486	1,735.8	34.8	10,833	825	13,138	31,911	843.0	38.0
2001-02	31	0.1	255.1	69,297	1,909.3	36.3	11,764	1,021	11,517	25,232	654.9	38.5
2002-03	28	0.1	292.1	78,665	2,036.3	38.6	14,507	1,005	14,439	33,534	787.9	42.6
2003-04	17	0.1	298.0	98,542	2,409.4	40.9	16,958	987	17,182	27,114	654.6	44.4
2004-05	56	0.2	287.5	110,579	2,399.5	46.1	28,281	1,205	23,462	17,812	402.3	44.3
2005-06	19	0.1	242.8	126,195	2,634.0	47.9	49,438	1,566	31,567	11,991	289.5	41.4
2006-07	82	0.4	226.0	122,873	2,211.7	5.6	52,043	1,475	35,287	25,463	533.8	47.7
2007-08	426	1.9	226.5	126,172	2,035.1	62.0	79,336	1,687	47,017	25,493	254.9	57.6
2008-09	459	2.1	218.9	153,037	1,898.5	80.6	62,912	1,332	47,228	21,739	322.0	67.5
2009-10	700	3.0	234.6	150,936	1,787.7	80.4	86,742	1,503	57,726	37,423	435.2	86.0
2010-11	71	1.8	390.6	224,257	2,337.8	95.9	115,589	1,616	71,506	51,918	557.4	93.2
2011-12	1400	3.9	358.9	218,160	2,066.6	105.6	79,887	880	90,784	48,817	417.5	116.9
2012-13	972	2.6	378.2	260,238	2,160.8	120.4	2,743	32	84,675	39,317	335.6	117.2
2013-14	1,540	3.5	443.8	285,130	2,520.5	113.1	74,303	837	88,788	39,508	331.9	119.0
2014-15	1,240	2.7	454.2	248,431	2,074.2	119.8	59,306	816	72,721	33,485	267.4	125.2
2015-16	2,328	5.5	421.6	230,757	2,152.1	107.2	16,685	413	40,439	30,005	272.2	110.2
2016-17	1,597	3.7	427.6	223,675	2,049.1	109.2	19,819	454	43,610	19,638	160.3	122.5
2017-18 P	140	0.3	440.9	242,374	2,369.4	102.3	43,328	762	56,824	34,069	309.0	110.3

P : Provisional

U.V : Unit Value rounded off

(Contd...)

TABLE 8.7

MAJOR EXPORTS BY VALUE, QUANTITY & UNIT VALUE

Year	Foot Wear			Animal Casings			Cement & Products			Guar & Products		
	Value Rs mln.	Qty m.pair	U.V. Rs/pair	Value Rs mln.	Qty 000 kg	U.V. Rs/kg	Value Rs mln.	Qty 000 mt	U.V. Rs/mt	Value Rs mln.	Qty 000 mt	U.V. Rs/mt
2000-01	2,400	7.5	318.5	590	835	707	47	-	-	1,205	22	54,431
2001-02	3,327	9.2	361.2	528	668	791	198	-	-	1,008	23	42,953
2002-03	5,018	13.3	377.0	593	1,539	385	635	-	-	1,389	26	54,464
2003-04	5,114	12.4	413.8	803	1,392	577	1,572	-	-	1,162	24	47,449
2004-05	8,180	18.7	437.6	909	1,547	588	3,650	-	-	1,571	25	63,038
2005-06	8,694	22.2	391.6	919	1,154	796	6,227	-	-	1,109	16	69,063
2006-07	6,941	15.1	460.6	791	1,102	718	8,864	-	-	520	7	73,754
2007-08	7,811	13.6	572.6	159	134	1,192	25,992	-	-	2,300	30	77,220
2008-09	10,044	14.5	694.3	1,436	135	1,082	45,575	-	-	2,206	26	85,550
2009-10	7,763	115.2	673.9	2,117	1,731	1,222	40,531	-	-	2,227	22	100,776
2010-11	9,343	124.8	748.5	3,338	1,777	1,878	39,108	-	-	3,994	28	142,680
2011-12	8,861	12.4	717.0	5,254	1,706	3,079	44,619	-	-	14,334	36	402,626
2012-13	10,109	13.0	776.5	3,704	987	3,753	55,849	-	-	14,116	23	606,589
2013-14	12,208	16.1	759.1	4,673	1,127	4,145	52,147	-	-	7,008	24	287,113
2014-15	13,304	13.0	1,021.4	2,536	699	3,625	44,943	-	-	5,791	25	227,433
2015-16	11,453	12.0	953.8	1,619	509	3,182	33,468	-	-	2,598	16	155,768
2016-17	10,024	9.9	1,008.2	1,217	411	2,962	24,896	-	-	3,128	24	130,587
2017-18 P	11,913	10.1	1,181.8	1,908	793	2,406	24,420	-	-	4,016	24	168,368

P : Provisional U.V : Unit Value rounded off

- : Not available

(Contd...)

TABLE 8.7

MAJOR EXPORTS BY VALUE, QUANTITY & UNIT VALUE

Year	Paints & Varnishes			Tobacco Raw & Manufactured			Ready Made Garments & Hosiery		
	Value Rs mln.	Qty m.kg	U.V. Rs/kg	Value Rs mln.	Qty	U.V.	Value Rs mln.	Qty	U.V.
2000-01	17	0.2	113.7	587	-	-	101,560	-	-
2001-02	54	0.4	134.3	286	-	-	105,854	-	-
2002-03	117	1.4	85.9	362	-	-	130,935	-	-
2003-04	302	3.4	89.7	767	-	-	141,221	-	-
2004-05	2,989	21.3	140.5	674	-	-	161,493	-	-
2005-06	1,275	20.3	62.9	386	-	-	183,252	-	-
2006-07	886	7.8	112.9	570	-	-	202,829	-	-
2007-08	884	6.9	128.1	454	-	-	208,144	-	-
2008-09	926	2.1	453.1	839	-	-	232,515	-	-
2009-10	1,391	5.8	241.5	1,242	-	-	106,445	-	-
2010-11	2,024	7.7	261.4	2,334	-	-	151,620	-	-
2011-12	2,655	10.1	263.4	2,743	-	-	144,269	-	-
2012-13	2,949	11.8	249.5	2,527	-	-	371,616	-	-
2013-14	3,296	11.3	291.1	2,447	-	-	431,762	-	-
2014-15	3,280	9.1	361.6	1,517	-	-	455,929	-	-
2015-16	3,543	11.1	354.3	1,234	-	-	475,128	-	-
2016-17	1,799	7.1	253.2	1,649	-	-	490,025	-	-
2017-18 P	2,761	9.9	279.1	2,833	-	-	581,872	-	-

P : Provisional
- : Not available

U.V : Unit Value rounded off

(Contd...)

TABLE 8.7

MAJOR EXPORTS BY VALUE, QUANTITY & UNIT VALUE

Year	Drugs & Chemicals			Surgical Instruments			Woolen Carpets & Rugs			Sports Goods			Other Exports		
	Value Rs mln.	Qty	U.V.	Value Rs mln.	Qty	U.V.	Value Rs mln.	Qty m.sq.m	U.V. Rs/sq.m	Value Rs mln.	Qty	U.V.	Value Rs mln.	Qty	U.V.
2000-01	6,077	-	-	7,293	-	-	17,015	6.3	2,666.1	15,919	-	-	157,099	-	-
2001-02	6,176	-	-	8,896	-	-	15,275	5.1	3,006.9	18,623	-	-	183,497	-	-
2002-03	14,746	-	-	8,767	-	-	12,690	3.6	3,489.4	19,579	-	-	217,316	-	-
2003-04	14,786	-	-	7,631	-	-	13,173	3.7	3,604.3	18,700	-	-	231,424	-	-
2004-05	23,817	-	-	10,860	-	-	16,217	4.5	3,621.6	18,236	-	-	295,333	-	-
2005-06	24,582	-	-	9,762	-	-	15,248	3.8	4,003.3	20,560	-	-	337,104	-	-
2006-07	22,741	-	-	11,571	-	-	13,924	3.4	4,040.9	17,483	-	-	348,108	-	-
2007-08	38,915	-	-	16,366	-	-	13,295	3.2	4,092.5	19,013	-	-	391,046	-	-
2008-09	47,289	-	-	19,871	-	-	11,159	2.4	4,678.0	21,391	-	-	459,705	-	-
2009-10	62,252	-	-	19,202	-	-	11,119	2.4	4,729.1	25,021	-	-	545,550	-	-
2010-11	70,232	-	-	22,279	-	-	11,034	2.3	4,803.1	28,208	-	-	911,224	-	-
2011-12	86,008	-	-	27,126	-	-	10,114	2.5	4,094.5	30,241	-	-	843,347	-	-
2012-13	84,800	-	-	29,360	-	-	11,485	2.5	4,635.4	32,375	-	-	936,909	-	-
2013-14	120,319	-	-	34,726	-	-	12,616	2.8	4,457.0	37,260	-	-	911,156	-	-
2014-15	99,339	-	-	34,575	-	-	11,772	2.2	5,342.2	34,294	-	-	848,511	-	-
2015-16	83,752	-	-	37,408	-	-	9,897	1.6	6,033.9	33,862	-	-	782,477	-	-
2016-17	92,176	-	-	35,574	-	-	8,054	1.6	5,051.5	32,285	-	-	787,092	-	-
2017-18 P	114,350	-	-	41,618	-	-	8,189	1.6	5,249.7	37,710	-	-	928,193	-	-

P : Provisional U.V : Unit Value rounded off

Source: Pakistan Bureau of Statistics

- : Not available

TABLE 8.8
RICE EXPORTS

Years	(US \$ Million)					
	Basmati		Other Varieties		Total	
	Qty(ton)	Value	Qty(ton)	Value	Qty(ton)	Value
2000-01	502,061	236.46	1,792,224	289.09	2,294,285	525.55
2001-02	550,033	257.97	1,134,265	190.26	1,684,298	448.23
2002-03	716,726	360.81	1,103,256	194.65	1,819,982	555.46
2003-04	816,339	421.75	1,006,400	212.71	1,822,739	634.46
2004-05	814,857	439.24	2,076,396	493.31	2,891,253	932.55
2005-06	839,002	479.62	2,849,740	678.20	3,688,742	1,157.82
2006-07	907,906	556.32	2,221,236	569.50	3,129,142	1,125.82
2007-08	1,138,093	1,068.86	1,671,055	767.20	2,809,148	1,836.06
2008-09	974,274	1,070.34	1,755,086	912.89	2,729,360	1,983.23
2009-10	1,032,259	855.83	3,147,458	1,328.03	4,179,717	2,183.87
2010-11	1,170,588	962.70	2,499,449	1,197.56	3,670,037	2,160.26
2011-12	953,253	826.36	2,676,569	1,235.68	3,629,822	2,062.04
2012-13	674,048	666.60	2,733,640	1,255.78	3,407,688	1,922.38
2013-14	667,503	769.99	3,049,694	1,393.14	3,717,217	2,163.13
2014-15	523,450	601.27	3,337,956	1,433.99	3,861,406	2,035.25
2015-16	479,974	447.42	3,766,471	1,413.08	4,246,445	1,860.50
2016-17	469,263	453.44	3,053,891	1,153.39	3,523,154	1,606.83
2017-18 P	561,034	581.93	3,535,487	1,453.74	4,096,521	2,035.67

P : Provisional

Source: Pakistan Bureau of Statistics

TABLE 8.9

QUANTITY & UNIT VALUE OF SELECTED IMPORTS

Year	Wheat unmilled		Tea		Edible Oil	
	Quantity 000 mt	U.V. Rs/mt	Quantity 000 kg	U.V. Rs/kg	Quantity 000 kg	U.V. Rs/kg
2000-01	80	10,922	111,867	107.54	1,143,538	16.65
2001-02	267	11,437	99,396	96.69	1,196,807	19.42
2002-03	148	11,486	108,147	93.35	1,293,539	26.51
2003-04	108	12,550	115,967	95.53	1,360,717	27.87
2004-05	427	12,924	134,610	98.08	1,604,536	28.03
2005-06	816	9,730	127,071	104.95	1,695,834	26.07
2006-07	136	18,520	112,136	115.62	1,758,929	32.97
2007-08	1,820	29,717	100,391	126.04	1,770,400	60.82
2008-09	3,103	27,398	96,932	179.68	1,865,424	62.27
2009-10	94	36,242	94,463	240.43	1,729,079	64.94
2010-11	23	40,504	118,657	240.69	201,750	88.43
2011-12	-	-	120,422	259.85	2,148,257	100.73
2012-13	10	70,565	123,441	288.65	2,224,108	88.47
2013-14	377	30,076	133,145	231.53	2,382,842	86.85
2014-15	687	27,635	150,538	229.39	2,449,243	75.95
2015-16	-	-	173,785	307.80	2,860,192	68.25
2016-17	-	-	194,833	281.47	2,698,868	78.67
2017-18 P	-	-	181,853	331.96	3,000,069	79.52

(Contd...)

TABLE 8.9

QUANTITY & UNIT VALUE OF SELECTED IMPORTS

Year	Crude Petroleum		Petroleum Products		Chemical Fertilizer	
	Quantity 000 mt	U.V. Rs/mt	Quantity 000 mt	U.V. Rs/mt	Quantity 000 mt	U.V. Rs/mt
2000-01	6,855	11,563.92	10,129	11,486.34	954	10,316.0
2001-02	7,140	10,620.30	9,229	10,483.27	1,219	8,943.0
2002-03	6,792	11,768.20	8,450	11,762.44	1,295	10,862.0
2003-04	7,892	12,879.68	5,412	14,909.32	1,348	12,171.0
2004-05	7,851	16,234.90	5,721	19,214.34	1,654	14,988.0
2005-06	8,738	25,992.58	6,092	28,322.62	2,445	16,679.36
2006-07	8,208	26,592.54	8,586	26,361.75	1,466	18,486.61
2007-08	8,460	38,965.95	10,151	38,878.97	1,998	27,613.72
2008-09	7,903	39,082.15	10,546	40,717.04	1,109	35,347.05
2009-10	6,342	41,876.45	13,150	43,752.79	2,556	31,118.56
2010-11	7,504	54,756.61	11,202	55,577.78	1,211	37,954.21
2011-12	5,972	74,100.88	13,146	69,907.35	2,588	42,745.75
2012-13	6,566	75,597.81	12,240	76,235.01	1,271	49,793.67
2013-14	7,010	84,725.45	12,046	77,524.16	1,833	39,851.58
2014-15	5,697	74,680.75	11,733	65,588.87	2,027	45,699.58
2015-16	5,929	40,254.06	10,129	54,898.57	1,619	46,743.60
2016-17	8,368	31,869.04	13,491	53,068.82	1,700	39,437.94
2017-18 P	10,405	44,979.76	15,082	54,450.15	2,146	42,355.59

P : Provisional - : Not available

Source: Pakistan Bureau of Statistics

U.V : Unit value rounded off

TABLE 8.10 A

MAJOR EXPORTS

	Rs. million							
	2010-11	2011-12	2012-13	2013-14	2014-15	2015-16	2016-17	2017-18 P
1. Rice	183,557	184,405	186,304	222,906	206,266	194,246	168,245	224,739
2. Fish and Fish preparations	25,319	28,590	30,755	37,918	35,429	33,918	41,214	49,755
3. Fruits	23,138	32,068	37,772	45,196	44,375	44,607	39,878	43,842
4. Wheat	49,746	11,178	6,064	732	291	17	109	27,109
5. Sugar	-	2,576	51,643	29,638	32,686	13,818	16,867	56,379
6. Meat and Meat Preparations	13,027	15,522	20,362	23,650	24,657	28,036	23,103	24,920
7. Raw Cotton	30,734	41,393	14,882	21,353	14,931	7,948	4,559	6,184
8. Cotton Yarn	186,601	162,004	217,123	205,660	187,376	131,700	130,216	151,063
9. Cotton Fabrics	219,065	218,160	260,347	285,130	248,431	230,757	223,675	242,374
10. Hosiery (Knitwear)	196,110	176,682	196,408	235,564	243,719	246,267	247,242	298,374
11. Bedwear	178,290	155,108	172,538	219,962	213,018	210,543	223,812	248,538
12. Towels	64,978	61,326	75,060	78,889	80,778	83,681	83,819	87,633
13. Readymade	152,858	144,269	175,662	196,198	212,210	228,861	242,782	283,498
14. Art Silk and Synthetic Textiles	57,103	48,817	39,369	39,508	33,485	30,005	19,638	34,069
15. Carpets, Carpeting Rugs & Mats	11,285	10,757	11,839	12,935	12,098	10,186	8,219	8,317
16. Sports Goods excl. Tots	27,839	30,240	31,888	37,256	34,294	33,862	32,285	37,710
17. Leather Excluding Reptile Leather (Tanned)	39,569	39,841	48,378	56,496	49,583	37,803	36,180	36,330
18. Leather Manufactures	46,178	46,536	54,000	64,360	60,429	54,788	51,421	57,422
19. Foot wear	9,296	8,860	10,037	12,209	13,304	11,453	10,024	11,913
20. Medical & Surgical Instruments	21,995	27,126	29,316	34,725	34,576	37,408	35,574	41,618
21. Chemicals and Pharmaceuticals	77,816	96,009	84,213	120,391	99,339	83,752	92,176	114,350
22. Engineering goods	21,650	24,726	28,030	33,487	22,675	19,645	18,238	22,882
23. Jewellery	34,588	82,774	112,419	33,844	668	833	610	644
24. Cement and cement Products	38,191	44,619	55,878	52,147	44,943	33,468	24,896	24,420
25. All other items	411,914	417,019	421,592	483,295	447,952	359,244	363,405	420,960
Total Exports	2,120,847	2,110,605	2,371,879	2,583,463	2,397,513	2,166,846	2,138,186	2,555,043

P: Provisional

Source: Pakistan Bureau of Statistics

TABLE 8.10 B
MAJOR IMPORTS

Items	Rs. million							
	2010-11	2011-12	2012-13	2013-14	2014-15	2015-16	2016-17	2017-18 P
1. Chemicals	395,889	435,801	447,521	498,340	532,197	540,558	579,959	719,354
2. Drugs & medicines	58,870	62,268	80,736	81,399	96,183	96,135	102,110	118,122
3. Dyes and colours	28,283	29,129	29,932	38,601	40,221	43,345	47,334	55,255
4. Chemical Fertilizers	45,947	110,626	63,277	73,058	92,641	75,667	67,063	90,879
5. Electrical goods	67,851	72,608	81,728	114,784	122,183	187,163	243,082	240,424
6. Machinery (non-electrical)	387,463	435,139	473,258	551,829	633,733	712,920	996,128	1,041,974
7. Transport equipments	184,075	192,247	228,987	219,877	263,622	297,225	332,549	462,630
8. Paper, board & stationery	44,845	38,081	38,970	44,362	56,130	56,930	59,960	69,096
9. Tea	28,560	31,292	35,632	30,827	34,532	53,491	54,839	60,368
10. Sugar-refined	58,669	1,167	501	635	631	645	535	554
11. Art-silk yarn	46,703	52,939	52,328	63,596	69,028	64,612	66,478	72,996
12. Iron, steel & manufactures thereof	135,363	156,683	193,543	180,530	226,030	261,291	228,719	344,595
13. Non-ferrous metals	39,420	35,370	37,693	44,389	44,709	51,722	55,534	67,736
14. Petroleum & products	1,033,497	1,361,511	1,447,531	1,527,753	1,195,025	794,698	982,619	1,289,222
15. Edible oils	178,424	216,387	196,776	206,955	186,010	195,200	212,327	238,563
16. Grains, pulses & flour	44,858	48,691	45,239	52,710	71,742	77,525	110,483	72,603
17. Other imports	676,570	729,154	896,228	900,876	979,535	1,149,622	1,340,002	1,750,526
Grand Total	3,455,287	4,009,093	4,349,880	4,630,521	4,644,152	4,658,749	5,539,721	6,694,897

P : Provisional

Source: Pakistan Bureau of Statistics

TABLE 8.11
DIRECTION OF TRADE

															Rs. million
A. Organization of Islamic Countries (OIC)*															
(a) Arab League															
Years	Al-geria	Bahrain	Iraq	Jordan	Kuwait	Lebanon	Libya	Oman	Qatar	Saudi Arabia	Soma-lia	UAE	Yemen	Syria	Total
2001-02															
Exports	334	2,646	1,865	1,752	3,586	663	182	2,903	2,001	20,239	170	44,625	2,165	329	83,469
Imports	3	3,609	14	1,738	45,072	32	6	419	2,388	73,793	49	83,104	396	815	211,438
2002-03															
Exports	371	2,461	918	1,571	4,133	565	106	2,486	1,903	27,845	177	60,647	2,782	1,042	107,007
Imports	17	2,191	-	2,865	47,108	13	4	639	1,352	76,192	61	88,250	242	401	219,335
2003-04															
Exports	438	2,190	162	1,260	4,136	771	154	2,878	2,163	20,071	346	54,304	2,921	1,430	93,224
Imports	35	4,283	9	1,634	57,062	131	9	888	5,632	102,437	91	98,392	494	942	272,039
2004-05															
Exports	780	2,517	736	1,246	4,717	956	226	2,934	2,008	20,937	123	65,054	3,435	897	106,566
Imports	20	3,476	58	1,947	55,810	605	57	2,291	9,059	147,166	235	101,054	302	955	323,035
2005-06															
Exports	671	2,744	1,449	1,271	4,345	1,216	158	3,342	2,538	19,710	281	785,873	443	428	120,183
Imports	369	3,230	108	1,716	101,935	904	47	4,209	29,137	179,258	264	203,923	162	146	525,408
2006-07															
Exports	1,528	3,256	2,932	1,556	5,116	700	275	3,860	3,646	17,530	208	83,990	4,723	642	129,962
Imports	106	10,388	83	1,500	104,850	1,712	142	4,810	35,745	211,751	253	167,907	242	95	539,584
2007-08															
Exports	1,555	4,811	1,494	1,678	7,592	981	305	14,411	8,676	23,981	374	130,549	7,121	1,010	204,538
Imports	251	5,734	94	1,637	188,502	1,811	46	5,948	45,047	336,590	620	214,559	429	184	801,452
2008-09															
Exports	1,848	5,980	5,708	2,374	8,126	1,512	706	14,565	13,522	35,699	4,034	114,752	5,988	1,530	216,344
Imports	1,031	6,897	56	729	180,947	1,481	28	11,295	33,890	334,132	726	247,136	567	431	819,346
2009-10															
Exports	1,880	5,442	8,424	2,486	7,301	1,364	793	11,582	10,023	32,959	6,081	144,233	8,202	1,369	242,139
Imports	554	22,038	2,116	1,138	201,803	193	1	18,530	11,997	283,555	345	422,040	83	153	964,546
2010-11															
Exports	2,739	7,302	8,331	3,392	8,117	1,373	470	14,175	10,433	36,548	4,924	154,616	14,005	1,074	267,499
Imports	216	27,407	212	1,715	284,755	842	5	16,937	16,329	388,756	467	469,490	149	286	1,207,566
2011-12															
Exports	3,291	5,475	5,023	3,058	7,345	1,852	601	14,106	8,484	37,429	5,698	205,562	8,374	1,399	307,697
Imports	93	14,194	566	2,031	358,754	884	-	30,779	27,053	449,622	791	685,149	204	166	1,570,286
2012-13															
Exports	3,122	7,634	2,610	5,484	8,218	2,082	1,515	17,013	7,477	47,279	8,728	205,413	11,858	1,052	329,485
Imports	74	8,643	330	1,732	392,490	350	1	82,449	25,113	334,507	527	837,403	1,460	60	1,685,139
2013-14															
Exports	3,933	10,025	3,473	4,748	10,394	3,239	1,070	19,444	8,180	50,958	3,881	180,040	13,930	2,483	315,798
Imports	46	11,032	1,280	2,412	346,696	355	3,530	137,528	18,080	459,138	787	757,090	277	82	1,738,333
2014-15															
Exports	2,973	7,591	4,253	5,057	9,769	2,840	798	20,893	6,686	45,583	2,038	102,913	7,771	1,775	220,940
Imports	54	4,468	1,753	3,642	250,859	429	322	105,133	29,873	364,526	979	681,956	835	71	1,444,900
2015-16															
Exports	2,373	6,925	2,529	4,122	10,453	2,338	501	11,065	5,980	43,469	2,993	85,493	9,768	1,268	189,277
Imports	22	8,012	968	2,448	139,467	244	789	27,623	43,672	237,235	529	572,660	338	159	1,034,166
2016-17															
Exports	2,121	5,160	2,067	5,216	9,125	1,535	477	10,758	5,254	35,686	3,861	83,041	6,653	1,949	172,903
Imports	5	8,490	3,682	3,211	141,868	298	964	46,428	131,258	227,705	707	774,471	2,134	145	1,341,366
2017-18 P															
Exports	1,847	5,926	2,440	3,466	10,038	2,208	334	14,648	10,480	33,242	6,024	103,560	7,012	1,064	202,289
Imports	2,881	10,888	7,821	2,954	159,694	395	430	90,303	212,240	356,424	664	893,253	1,262	54	1,739,263

P : Provisional - : Not available

* : Excluding Maldives, Malaysia and Indonesia

(Contd...)

TABLE 8.11
DIRECTION OF TRADE

Years	Rs. million												B. OECD	
	A. Organization of Islamic Countries (OIC)*										Total (OIC)	(a) Consortium		
	(b) E.C.O			(c) Other Asian			(d) Other African					USA	Canada	
	Iran	Turkey	Total	Afgha- nistan	Other	Total	Egypt	Came- roun	Sierra- leone	Others	Total			
2001-02														
Exports	1,789	6,016	7,805	10,314	96	10,410	2,387	156	2	3,482	6,027	107,711	138,789	10,729
Imports	9,659	2,130	11,789	1,398	110	1,508	2,035	120	5	1,882	4,042	228,777	42,155	4,654
2002-03														
Exports	3,694	8,538	12,232	18,380	226	18,606	3,269	189	20	3,933	7,111	145,256	153,061	12,047
Imports	17,692	7,357	25,049	2,035	79	2,114	2,053	245	3	2,632	4,933	251,431	42,985	7,081
2003-04														
Exports	5,324	12,598	17,922	28,393	196	28,589	2,669	311	99	4,287	7,368	147,103	169,512	10,460
Imports	16,349	4,482	20,831	2,732	13	2,745	2,393	614	-	3,865	6,872	302,487	76,513	11,824
2004-05														
Exports	8,728	15,340	24,068	44,393	57	44,450	2,785	2,180	219	6,807	11,991	187,075	204,426	11,511
Imports	14,375	6,109	20,484	2,314	72	2,386	6,033	511	2	4,367	10,913	356,818	92,813	11,672
2005-06														
Exports	11,258	18,228	29,486	63,671	144	63,815	3,677	1,205	574	1,047	815,934	229,418	250,990	12,510
Imports	26,942	11,302	38,244	2,843	54	2,897	7,284	490	4	2,900	10,678	577,227	99,220	19,242
2006-07														
Exports	10,161	23,645	33,806	45,686	37	45,723	4,626	857	1,203	6,356	13,042	222,533	253,584	12,222
Imports	24,596	9,283	33,879	4,622	6	4,628	7,157	379	-	6,300	13,837	591,928	139,453	29,982
2007-08														
Exports	13,727	27,244	40,971	71,974	18	71,992	5,517	1,796	506	11,646	19,465	336,966	232,758	12,347
Imports	34,654	9,742	44,396	5,683	21	5,704	14,226	390	46	11,618	26,280	877,832	153,278	31,927
2008-09														
Exports	31,270	31,548	62,818	109,330	24	109,354	7,975	2,085	852	21,797	32,709	421,225	261,362	13,595
Imports	72,111	10,093	82,204	7,279	24	7,303	10,051	157	6	4,969	15,183	924,036	146,205	37,419
2009-10														
Exports	17,356	42,284	59,640	131,739	26	131,765	8,392	2,576	2,242	24,733	37,943	471,487	281,683	16,710
Imports	80,634	13,271	93,905	11,684	197	11,881	12,419	48	3	6,550	19,020	1,089,352	134,999	33,729
2010-11														
Exports	13,852	77,482	91,334	199,645	67	199,712	12,158	3,695	1,495	24,018	41,366	599,911	338,324	19,109
Imports	48,940	15,068	64,008	14,697	42	14,739	12,774	246	3	13,405	26,428	1,312,741	154,706	49,311
2011-12														
Exports	13,691	40,756	54,447	200,573	45	200,618	19,713	1,808	2,653	20,874	45,048	607,810	315,280	18,859
Imports	13,612	15,724	29,336	17,801	1	17,802	14,560	434	67	3,740	18,801	1,636,225	132,028	57,465
2012-13														
Exports	9,412	37,463	46,875	199,991	50	200,041	16,649	2,319	2,859	28,911	50,738	627,139	341,283	20,846
Imports	16,217	14,564	30,781	27,867	3	27,870	12,181	37	109	4,917	17,244	1,761,034	156,599	13,519
2013-14														
Exports	5,430	41,169	46,599	192,452	55	192,507	16,436	1,781	1,598	27,329	47,144	602,048	381,543	24,102
Imports	16,926	17,783	34,709	36,900	2	36,902	12,107	78	28	4,091	16,304	1,826,248	180,109	20,073
2014-15														
Exports	3,040	31,321	34,361	198,782	66	198,848	15,284	2,905	2,439	27,244	47,872	502,021	374,395	23,114
Imports	24,271	19,354	43,625	32,695	-	32,695	13,858	133	57	6,408	20,456	1,541,676	180,733	43,497
2015-16														
Exports	3,699	23,473	27,172	149,883	62	149,945	12,054	1,376	2,005	21,484	36,919	403,313	364,843	22,546
Imports	29,563	25,273	54,836	42,744	7	42,751	13,385	192	17	4,685	18,279	1,150,032	185,298	66,705
2016-17														
Exports	3,294	28,880	32,174	133,088	56	133,144	8,824	1,747	2,984	16,593	30,148	368,369	361,137	24,111
Imports	30,091	26,387	56,478	35,877	0	35,877	14,507	229	4	4,320	19,060	1,452,531	267,851	76,992
2017-18 P														
Exports	2,310	36,872	39,182	165,153	78	165,231	8,562	2,042	3,074	26,997	40,675	447,377	400,448	28,050
Imports	41,415	33,523	74,938	48,763	5	48,768	15,676	262	8	6,549	22,495	1,885,464	316,417	69,512

P : Provisional - : Not available

* : Excluding Maldives, Malaysia and Indonesia

(Contd...)

TABLE 8.11

DIRECTION OF TRADE

Rs. million															
B. Organization for Economic Cooperation & Development (OECD)															
Years	(a) Consortium									(b) Other than Consortium					
	Bel- gium	France	West Germany	Italy	Nether- lands	U.K.	Nor- way	Swe- den	Japan	Total	Den- mark	Finland	Aust- ria	Portu- gal	Switzer- land
2001-02															
Exports	10,935	15,189	27,763	15,511	15,823	40,485	1,634	3,681	10,250	290,789	2,156	1,079	1,675	4,367	1,382
Imports	15,870	8,167	26,984	13,124	10,748	21,880	253	2,073	31,825	177,733	1,298	1,228	1,036	126	10,350
2002-03															
Exports	14,018	17,028	33,867	19,920	16,768	46,075	1,570	3,415	8,312	326,081	2,345	1,184	1,523	4,264	1,209
Imports	17,272	9,476	32,883	15,070	11,334	20,751	453	2,307	47,012	206,694	1,984	1,946	1,530	217	11,072
2003-04															
Exports	15,109	19,502	34,927	26,147	19,296	54,174	1,573	4,119	7,759	362,578	2,607	1,306	1,402	5,842	1,806
Imports	15,079	9,245	35,227	18,002	12,686	25,228	405	3,879	53,913	262,001	1,627	3,334	1,667	661	19,013
2004-05															
Exports	18,567	21,809	40,862	34,920	20,477	52,993	2,289	4,675	9,758	422,287	2,809	1,863	1,752	6,137	1,838
Imports	10,511	12,324	53,267	21,598	8,718	31,602	949	11,950	86,046	341,450	3,323	9,197	4,305	315	25,123
2005-06															
Exports	19,266	20,155	41,142	35,045	23,889	53,530	3,630	5,688	7,668	473,513	3,265	2,335	1,889	7,328	2,189
Imports	21,137	20,380	70,424	31,353	14,940	48,194	547	27,554	110,175	463,166	6,414	26,668	5,549	549	28,231
2006-07															
Exports	21,833	20,988	42,527	38,794	26,799	57,610	2,839	5,840	7,524	490,560	3,860	2,917	2,192	9,575	1,233
Imports	13,617	25,399	73,073	32,977	14,894	42,383	1,620	25,144	105,484	504,026	4,648	20,324	5,080	678	19,488
2007-08															
Exports	25,743	22,905	51,255	45,391	32,303	64,597	3,068	6,089	8,585	505,041	4,740	3,310	1,198	10,226	1,445
Imports	14,946	30,776	79,950	34,639	22,282	48,373	1,889	26,895	114,510	559,465	3,683	23,058	6,836	703	23,475
2008-09															
Exports	30,803	24,601	57,731	45,321	36,343	68,470	3,932	6,866	8,668	557,692	6,319	3,550	1,195	9,772	973
Imports	20,828	30,422	102,534	66,338	27,682	71,652	6,074	20,578	98,549	628,281	6,156	26,701	11,759	1,272	24,894
2009-10															
Exports	36,082	26,739	66,514	50,822	31,237	86,115	3,962	6,618	8,817	615,299	5,846	3,581	1,398	10,260	1,140
Imports	20,786	35,747	98,663	47,636	25,193	50,022	2,382	11,142	128,832	589,131	9,638	32,082	10,591	1,469	31,406
2010-11															
Exports	56,340	34,135	108,754	67,558	41,131	103,123	4,855	8,967	13,846	796,142	7,463	5,589	1,615	14,317	1,250
Imports	19,527	31,456	80,239	47,364	30,771	53,773	1,430	18,597	142,189	629,363	13,922	11,730	9,160	1,370	28,653
2011-12															
Exports	46,567	29,829	93,957	51,755	41,639	105,674	4,167	8,206	18,043	733,976	7,702	5,661	1,527	9,722	1,184
Imports	24,184	45,292	100,147	48,977	21,075	49,642	2,346	18,185	171,364	670,705	19,321	8,098	10,051	1,597	25,153
2012-13															
Exports	48,014	93,680	93,550	52,157	47,948	121,172	4,227	9,816	16,083	848,776	8,933	7,460	1,721	12,516	1,165
Imports	21,161	40,421	131,039	45,557	26,546	68,700	2,768	18,907	197,257	722,474	29,422	5,325	9,400	1,341	23,251
2013-14															
Exports	66,583	42,680	117,918	75,643	68,789	161,509	5,587	12,762	20,464	977,580	10,328	7,232	2,114	17,583	1,263
Imports	23,738	38,178	126,050	50,061	28,376	60,807	1,327	22,151	182,609	733,479	17,523	5,827	11,241	2,064	32,739
2014-15															
Exports	62,205	38,207	118,980	67,580	68,336	160,250	5,150	12,922	18,438	949,577	10,234	4,393	1,750	15,352	1,316
Imports	19,352	41,759	97,456	42,827	34,086	61,252	1,246	24,836	170,621	717,665	19,168	10,893	13,048	1,227	29,214
2015-16															
Exports	63,374	35,968	117,967	67,738	66,663	164,716	4,420	12,450	18,385	939,070	13,290	3,177	1,579	17,142	1,258
Imports	56,441	41,013	97,594	51,670	45,114	64,799	891	19,877	190,306	819,708	11,907	6,173	16,969	2,922	27,147
2016-17															
Exports	66,299	38,810	125,068	68,579	71,759	163,087	4,675	14,401	18,085	956,011	15,150	3,322	1,361	17,469	1,247
Imports	36,491	71,084	114,306	57,573	54,432	71,190	1,293	21,813	217,443	990,468	8,569	5,655	13,380	2,602	27,481
2017-18 P															
Exports	78,246	45,549	146,726	84,476	95,198	186,736	5,811	15,451	21,374	1108065	18,240	3,417	1,600	21,965	1,722
Imports	35,790	50,265	146,427	72,834	100,222	86,389	11,942	27,749	266,521	1184068	15,688	9,893	19,260	3,156	33,414

P : Provisional

(Contd...)

TABLE 8.11

DIRECTION OF TRADE

Rs. million															
Years	B. Organization for Economic Cooperation & Development (OECD)					Total (OECD)	C. Council for Mutual Economic Assistance (CMEA)						D. SAARC		
	(b) Other than Consortium						Russian Federation	Bulgaria	Czech Republic	Hungary	Poland	Romania	Total	Bangladesh	India
	Spain	Greece	Australia	New Zealand	Total										
2001-02															
Exports	10,679	3,096	6,223	1,583	32,240	323,029	361	126	481	673	1,148	182	2,971	6,193	3,027
Imports	3,579	488	17,676	585	36,366	214,099	4,835	170	115	356	595	1,031	7,102	1,689	11,471
2002-03															
Exports	13,366	3,930	7,034	1,775	36,630	362,711	600	83	520	967	1,400	249	3,819	6,676	4,122
Imports	3,283	500	11,167	687	32,386	239,080	2,958	239	182	1,229	421	516	5,545	1,908	9,737
2003-04															
Exports	17,356	5,186	7,494	2,077	45,076	407,654	1,179	148	570	1,059	1,759	287	5,002	11,226	5,398
Imports	4,542	517	17,700	823	49,884	311,885	7,730	288	308	1,033	563	1,203	11,125	2,644	22,004
2004-05															
Exports	20,232	6,055	6,600	2,113	49,399	471,686	2,607	215	622	1,070	2,296	460	7,270	12,226	17,126
Imports	5,124	1,472	33,270	1,297	83,426	424,876	16,604	312	556	3,508	2,039	2,065	25,084	3,635	32,488
2005-06															
Exports	24,876	4,922	7,362	2,308	56,474	529,987	3,137	419	752	1,481	2,286	566	8,641	16,075	17,557
Imports	5,778	1,382	14,611	2,163	91,345	554,511	27,491	450	869	2,145	3,738	2,567	37,260	3,864	48,072
2006-07															
Exports	28,231	5,756	7,462	1,985	63,211	553,771	5,060	270	1,170	1,550	3,123	747	11,921	15,884	20,805
Imports	6,223	1,716	17,984	3,684	79,825	583,851	16,727	3,489	1,849	7,273	1,254	3,158	33,750	3,540	74,938
2007-08															
Exports	33,991	6,291	8,689	2,252	72,142	577,184	6,194	977	1,386	1,222	3,561	1,326	14,666	21,501	15,905
Imports	7,919	2,553	32,589	3,818	104,634	664,100	21,791	1,164	3,620	6,682	2,235	2,614	38,106	4,352	106,872
2008-09															
Exports	31,674	5,760	10,101	2,327	71,671	629,363	8,211	856	1,268	1,208	3,534	1,596	16,673	30,073	24,350
Imports	9,912	4,098	39,039	5,061	128,892	757,173	46,638	14,734	2,809	2,885	4,373	12,373	83,812	6,233	93,471
2009-10															
Exports	36,412	5,782	10,682	2,500	77,601	692,900	10,015	964	1,365	1,158	3,352	1,992	18,846	40,593	22,489
Imports	10,215	1,167	47,441	4,819	148,828	737,959	15,749	3,187	1,840	1,486	4,267	7,746	34,275	6,774	102,872
2010-11															
Exports	48,855	5,048	14,256	3,340	101,733	897,875	15,691	1,178	2,134	1,265	5,659	2,265	28,192	86,783	22,602
Imports	15,623	1,388	28,887	5,812	116,545	745,908	13,970	2,108	1,515	3,998	5,683	10,182	37,456	6,813	149,047
2011-12															
Exports	43,732	4,805	14,915	3,230	92,478	826,454	16,979	1,158	2,036	1,179	5,767	2,390	29,509	56,645	30,297
Imports	12,291	2,121	43,550	4,428	126,610	797,315	18,111	1,245	1,969	4,069	3,697	15,513	44,604	5,796	134,738
2012-13															
Exports	50,998	4,690	16,255	3,708	107,446	956,222	20,102	1,243	2,609	1,010	7,679	2,017	34,660	68,673	31,700
Imports	15,401	4,008	74,789	4,491	167,428	889,902	26,835	1,582	2,091	2,108	5,560	4,301	42,477	5,882	175,529
2013-14															
Exports	72,027	6,771	26,008	3,938	147,264	1,124,844	19,244	1,575	3,307	1,285	13,347	2,729	41,487	71,835	42,016
Imports	17,934	2,083	30,928	5,092	125,431	858,910	24,150	1,430	3,047	3,291	6,035	8,027	45,980	5,739	210,541
2014-15															
Exports	81,680	7,096	16,499	4,029	142,349	1,091,926	18,623	1,735	3,477	1,094	14,032	2,389	41,350	70,663	36,295
Imports	15,515	884	39,076	6,061	135,086	852,751	20,914	1,381	6,732	2,845	9,833	18,604	60,309	6,302	172,171
2015-16															
Exports	84,265	6,535	23,039	3,995	154,280	1,093,350	15,248	1,318	3,675	1,215	16,643	1,995	40,094	72,261	31,663
Imports	26,563	1,004	53,450	6,735	152,870	972,578	22,615	1,304	3,020	3,928	9,181	3,323	43,371	5,283	185,812
2016-17															
Exports	85,503	6,554	24,548	4,184	159,338	1,115,349	13,555	1,557	4,377	1,187	19,209	2,280	42,165	65,429	37,600
Imports	23,461	1,026	61,510	7,019	150,703	1,141,171	34,938	1,679	4,122	5,158	15,409	8,030	69,336	6,250	178,170
2017-18 P															
Exports	104,486	8,536	27,177	3,925	191,068	1,299,133	16,087	2,038	4,508	1,319	24,123	3,076	51,151	80,690	39,248
Imports	23,876	1,684	43,812	9,658	160,441	1,344,509	37,609	2,189	5,085	7,476	10,711	4,728	67,798	8,533	207,521

P : Provisional

(Contd...)

TABLE 8.11

DIRECTION OF TRADE

Years	Rs. million															
	D. SAARC				E. Association of South East Asian Countries (ASEAN)						F. Central America	G. South America	H. Other European Countries			
	Maldi- ves	Nepal	Sri Lanka	Total	Malay- sia	Singa- pore	Indone- sia	Thai- land	Philip- pines	Total			Malta	Yugo- slavia	Others	Total
2001-02																
Exports	92	147	4,420	13,879	3,173	2,755	4,743	3,402	1,361	15,434	5,640	4,828	109	38	2,466	2,613
Imports	10	51	1,751	14,972	27,997	19,811	14,859	10,899	470	74,036	892	4,245	169	8	3,502	3,679
2002-03																
Exports	194	179	4,447	15,618	4,583	5,058	4,305	3,496	1,506	18,948	6,227	4,308	156	-	3,345	3,501
Imports	4	80	2,236	13,965	33,145	24,936	15,084	13,329	468	86,961	630	4,354	63	-	6,604	6,667
2003-04																
Exports	109	266	5,633	22,632	4,804	6,738	2,563	3,642	1,521	19,268	6,479	5,327	207	-	4,576	4,783
Imports	10	197	2,786	27,641	34,697	28,292	20,593	15,499	621	99,702	646	4,910	590	-	6,780	7,370
2004-05																
Exports	152	163	9,260	38,927	3,891	3,379	4,188	4,578	1,956	17,992	7,782	7,940	108	-	5,817	5,925
Imports	205	223	2,663	39,214	40,266	22,172	34,131	24,579	1,013	122,161	1,398	13,522	1,026	-	39,941	40,967
2005-06																
Exports	153	187	9,531	43,503	3,830	2,276	3,474	4,043	2,991	16,614	9,015	10,151	148	-	8,618	8,766
Imports	9	197	4,269	56,411	42,405	27,735	45,379	3,892	41,614	1,560	5,722	23,240	5,423	-	30,851	30,874
2006-07																
Exports	221	99	12,166	49,175	4,406	4,140	4,418	4,077	2,900	19,941	11,246	14,220	169	-	8,778	8,947
Imports	2	192	3,843	82,515	57,319	29,225	51,333	36,201	1,991	176,069	2,725	14,310	253	-	33,464	33,717
2007-08																
Exports	283	49	13,413	51,151	5,967	2,815	3,848	4,370	6,952	23,952	12,645	18,268	97	-	11,882	11,979
Imports	-	75	3,852	115,151	96,935	48,764	73,998	37,259	2,882	259,838	2,804	42,756	21	-	61,807	61,828
2008-09																
Exports	436	56	14,872	69,787	9,668	2,584	3,793	7,044	5,299	28,388	14,306	19,023	137	-	11,534	11,671
Imports	-	88	5,111	104,903	125,582	43,140	65,742	46,102	3,521	284,087	5,692	32,783	18	-	34,456	34,474
2009-10																
Exports	358	59	23,781	87,280	16,330	3,196	6,094	7,021	13,180	45,821	14,802	19,981	130	-	13,674	13,804
Imports	15	85	4,580	114,326	146,345	68,235	53,773	60,128	2,891	331,372	6,971	16,305	5	-	28,946	28,951
2010-11																
Exports	384	52	28,369	138,190	14,146	5,729	11,913	8,202	8,790	48,780	17,789	31,257	197	-	20,470	20,667
Imports		163	4,900	160,923	210,250	57,416	68,756	72,074	3,197	411,693	4,949	38,357	3,825	-	17,389	21,214
2011-12																
Exports	478	124	27,270	114,814	20,138	4,327	19,422	9,866	9,734	63,487	16,900	30,406	222	-	23,291	23,513
Imports	3	168	6,159	146,864	216,853	74,779	104,366	74,260	3,025	473,283	4,083	24,947	12	-	42,773	42,785
2012-13																
Exports	650	106	31,718	132,847	22,887	7,180	18,940	11,102	5,996	66,105	19,532	33,169	240	-	25,083	25,323
Imports	9	83	7,397	188,900	202,928	75,951	125,341	69,912	3,245	477,377	5,854	34,623	30	-	43,533	43,563
2013-14																
Exports	868	67	26,748	141,534	22,123	11,060	12,675	11,603	10,525	67,986	19,313	35,930	704	-	29,710	30,414
Imports	2	76	6,373	222,731	174,360	99,808	162,725	67,649	3,440	507,982	5,224	35,456	22	-	92,799	92,821
2014-15																
Exports	868	220	27,041	135,087	20,779	30,468	14,504	12,737	7,132	85,620	18,447	30,631	605	-	26,094	26,699
Imports	299	77	5,858	184,707	96,272	99,208	209,602	85,454	4,904	495,440	6,703	60,568	13	-	116,024	116,037
2015-16																
Exports	773	98	25,760	130,555	16,644	8,813	13,207	11,186	6,704	56,554	18,262	25,258	486	-	23,377	23,863
Imports	3	59	7,776	198,933	96,469	65,216	222,695	88,125	4,242	476,747	11,466	102,969	100	-	110,923	111,023
2016-17																
Exports	547	80	26,112	129,768	13,606	5,370	14,634	14,198	12,456	60,264	16,415	25,326	408	-	26,703	27,111
Imports	820	196	10,715	196,151	100,244	80,729	240,441	116,126	3,868	541,408	9,582	78,965	41	-	106,604	106,645
2017-18 P																
Exports	677	334	35,231	156,180	16,129	9,963	34,651	21,015	11,763	93,521	19,047	30,639	387	-	33,763	34,150
Imports	3	46	11,262	227,365	132,031	114,166	278,479	152,176	8,752	685,604	17,234	98,969	58	-	127,883	127,941

P : Provisional

- : Not available

(Contd....)

TABLE 8.11

DIRECTION OF TRADE

Years	Rs. million												
	I. Other Asian Countries							J. Central Asian States					Total
	China	Hong Kong	N. Korea	S. Korea	Burma/ Myanmar	Others	Total	Kazakhstan	Kyrgyzstan	Uzbekistan	Tajikistan	Turkmenistan	
2001-02													
Exports	14,070	27,165	38	16,087	251	6,506	64,117	529	67	318	101	229	1,244
Imports	35,316	4,194	30	18,303	978	10,250	69,071	21	1	328	2	37	389
2002-03													
Exports	14,307	30,216	66	12,832	509	6,604	64,534	605	89	365	10	97	1,166
Imports	49,047	9,184	1	19,705	609	10,839	89,385	2	-	104	10	28	144
2003-04													
Exports	16,588	33,511	69	11,625	209	5,075	67,077	518	378	187	18	77	1,178
Imports	66,423	8,416	149	21,909	768	13,001	110,666	15	-	300	165	222	702
2004-05													
Exports	21,027	33,121	515	10,993	118	8,321	74,095	570	83	167	47	59	926
Imports	109,391	5,619	784	32,935	1,874	417,193	167,796	62	3	669	582	803	2,119
2005-06													
Exports	27,773	40,660	107	11,447	142	7,802	87,931	561	105	150	68	54	938
Imports	161,991	9,800	640	36,915	2,189	21,854	233,388	60	24	643	302	397	1,426
2006-07													
Exports	34,927	39,645	64	10,556	238	9,327	94,757	487	47	125	26	61	746
Imports	214,275	11,714	1,184	40,699	3,421	23,842	295,135	180	-	1,396	142	599	2,317
2007-08													
Exports	43,164	32,595	24	12,523	279	10,808	99,393	528	110	176	11	62	887
Imports	294,684	11,797	909	42,567	3,540	28,982	382,479	2,992	39	1,132	746	1,407	6,316
2008-09													
Exports	54,888	29,602	99	19,358	532	13,430	117,909	228	94	165	28	55	570
Imports	319,640	9,469	1,040	50,449	3,839	28,563	413,000	171	1	996	366	748	2,282
2009-10													
Exports	96,669	35,306	11	19,056	714	29,446	181,202	308	94	233	86	61	782
Imports	370,231	8,238	892	57,989	3,991	32,986	474,327	2,103	1	884	560	1,131	4,679
2010-11													
Exports	139,735	42,475	8	31,932	863	34,573	249,586	688	63	296	64	164	1,275
Imports	494,910	9,212	2,160	61,063	5,038	42,760	615,143	1,485	8	898	210	3,553	6,154
2011-12													
Exports	195,927	35,245	1	33,818	891	39,311	305,193	354	79	268	178	61	940
Imports	599,503	9,624	3,477	72,171	6,520	40,566	731,861	1,368	-	883	15	1,102	3,368
2012-13													
Exports	252,522	38,869	7	27,997	1,292	43,720	364,407	586	92	408	674	227	1,987
Imports	642,371	11,542	5,044	84,273	1,924	46,842	791,996	437	9	47	44	1,345	1,882
2013-14													
Exports	249,014	37,197	7	42,839	1,357	53,919	384,333	534	45	332	925	183	2,019
Imports	792,957	10,908	4,094	67,826	2,214	55,168	933,167	365	5	56	8	1,668	2,102
2014-15													
Exports	219,866	28,970	3	34,591	1,830	51,929	337,189	669	100	136	752	1,199	2,856
Imports	1,053,038	8,202	4,119	67,671	699	55,296	1,189,025	492	12	166	7	1,345	2,022
2015-16													
Exports	174,044	17,325	-	26,778	1,137	43,745	263,029	2,869	110	216	471	420	4,086
Imports	1,261,896	7,677	3,855	80,435	2,769	72,853	1,429,485	273	8	193	1,168	2,026	3,668
2016-17													
Exports	153,808	12,681		35,400	1,634	43,091	246,614	5,484	119	393	290	448	6,734
Imports	1,584,315	7,949	3,303	78,403	584	78,171	1,752,725	475	21	369	1,474	2,381	4,720
2017-18 P													
Exports	185,723	12,105		35,680	2,057	53,435	289,000	9,359	137	792	874	213	11,375
Imports	1,731,764	14,479	2,109	106,838	478	102,980	1,958,648	582	8	305	647	2,579	4,121

P : Provisional - : Not available

(Contd...)

TABLE 8.11

DIRECTION OF TRADE

Years	K. Other African Countries								Rs. million	
	Libe- ria	Ghana	Kenya	Mauri- tius	Nige- ria	Tanza- nia	Mala- wi	Others land	Total	Grand Total
2001-02										
Exports	24	81	3,173	1,632	2,268	1,296	100	10,907	19,481	560,947
Imports	289	24	8,010	230	9	706	51	8,049	17,368	634,630
2002-03										
Exports	46	187	6,572	1,621	4,428	1,917	80	11,355	26,206	652,294
Imports	2	3	7,970	192	217	842	82	6,971	16,210	714,372
2003-04										
Exports	82	260	3,450	2,204	3,857	811	52	11,817	22,533	709,036
Imports	1	6	8,218	60	720	1,075	73	10,538	20,691	897,825
2004-05										
Exports	295	931	3,827	1,910	3,236	732	82	23,457	34,470	854,088
Imports	73	1	10,101	68	418	622	110	17,731	29,124	1,223,079
2005-06										
Exports	132	966	3,914	2,027	2,474	1,223	118	29,023	39,877	984,841
Imports	19	67	10,061	77	898	1,151	140	25,314	37,727	1,711,158
2006-07										
Exports	17	668	5,643	2,185	1,404	1,434	125	30,580	42,055	1,029,312
Imports	67	31	9,258	36	603	1,725	310	23,459	35,489	1,851,806
2007-08										
Exports	68	1,020	6,393	2,680	1,578	1,599	76	36,133	49,547	1,196,638
Imports	1	200	8,889	24	1,824	2,268	550	47,106	60,862	2,512,072
2008-09										
Exports	121	663	9,478	2,453	1,872	2,920	124	37,172	54,803	1,383,718
Imports	1	88	11,168	72	2,045	1,087	535	66,332	81,328	2,723,570
2009-10										
Exports	385	769	13,426	2,308	3,431	3,611	135	46,487	70,552	1,617,457
Imports	-	81	15,828	58	1,314	967	765	53,445	72,458	2,910,975
2010-11										
Exports	376	2,487	17,950	2,983	2,567	4,231	132	56,598	87,324	2,120,846
Imports	3,392	212	20,337	316	814	1,607	537	73,532	100,747	3,455,285
2011-12										
Exports	1,251	1,884	21,006	2,642	2,429	6,825	204	55,338	91,579	2,110,605
Imports	62	341	20,559	84	319	1,462	155	80,776	103,758	4,009,093
2012-13										
Exports	339	945	21,449	2,282	3,660	13,039	193	63,180	105,087	2,366,478
Imports	265	834	25,351	1,691	2,849	1,283	335	79,664	112,272	4,349,880
2013-14										
Exports	112	1,843	30,637	3,119	5,889	12,295	171	79,489	133,555	2,583,463
Imports	4	318	24,859	2,356	753	1,033	334	70,243	99,900	4,630,521
2014-15										
Exports	228	2,112	31,736	2,824	6,758	11,345	150	70,534	125,687	2,397,513
Imports	789	411	27,728	3,994	2,127	1,848	204	97,813	134,914	4,644,152
2015-16										
Exports	92	1,210	26,861	1,784	3,470	13,899	206	60,960	108,482	2,166,846
Imports	322	261	41,793	3,247	3,319	2,394	22	107,119	158,477	4,658,749
2016-17										
Exports	53	1,364	32,084	1,818	5,375	9,810	93	49,474	100,071	2,138,186
Imports	2	319	45,219	404	2,665	2,433	16	135,179	186,237	5,539,721
2017-18 P										
Exports	215	4,488	31,596	2,246	5,588	11,632	83	67,622	123,470	2,555,043
Imports	14	304	51,479	167	25,458	1,929	273	197,620	277,244	6,694,897

P : Provisional

- : Not available

Source: Pakistan Bureau of Statistics

TABLE 8.12

DESTINATION OF EXPORTS & ORIGIN OF IMPORTS

REGION	% Share								
	2000-01	2001-02	2002-03	2003-04	2004-05	2005-06	2006-07	2007-08	2008-09
1. Developed Countries									
Exports	58.1	56.1	58.2	55.9	55.9	54.7	54.7	51.0	46.4
Imports	34.3	34.4	35.5	38.0	38.0	34.2	33.3	30.2	29.1
a. OECD									
Exports	57.6	55.6	57.5	55.2	55.2	53.8	53.8	50.0	45.5
Imports	33.7	33.5	34.7	34.7	34.7	32.4	31.5	27.1	27.8
b. Other European Countries									
Exports	0.5	0.5	0.7	0.7	0.7	0.9	0.9	1.0	0.9
Imports	0.6	0.9	0.8	3.3	3.3	1.8	1.8	3.1	1.3
2. CMEA*									
Exports	0.5	0.6	0.7	0.9	0.9	0.9	1.1	1.2	1.2
Imports	1.1	0.8	1.2	2.1	2.1	2.2	1.8	1.4	3.1
3. Developing Countries									
Exports	41.4	43.3	41.1	43.2	43.2	44.4	44.2	47.8	52.4
Imports	64.6	64.8	63.3	59.9	59.9	63.6	64.9	68.4	67.8
a. OIC									
Exports	19.2	22.3	20.7	21.9	21.9	23.3	21.6	26.4	30.4
Imports	36.0	35.2	33.7	29.2	29.2	33.7	32.0	33.4	33.9
b. SAARC									
Exports	2.5	2.4	3.2	4.6	4.6	4.4	4.8	4.4	5.0
Imports	2.4	1.9	3.1	3.2	3.2	3.3	4.5	5.0	3.8
c. ASEAN									
Exports	2.7	2.9	2.7	2.1	2.1	1.7	1.9	1.7	2.1
Imports	11.7	12.2	11.1	10.0	10.0	9.1	9.5	9.9	10.4
d. Central America									
Exports	1.0	0.9	0.9	0.9	0.9	0.9	1.1	1.0	1.0
Imports	0.1	0.1	0.1	0.1	0.1	0.1	0.2	0.1	0.2
e. South America									
Exports	0.9	0.7	0.8	0.9	0.9	1.0	1.4	1.6	1.4
Imports	0.7	0.6	0.6	1.1	1.1	1.4	0.8	1.8	1.2
f. Other Asian Countries									
Exports	11.4	9.9	9.4	8.7	8.7	8.9	9.2	8.4	8.5
Imports	10.9	12.5	12.3	13.7	13.7	13.7	15.9	15.7	15.2
g. Other African Countries									
Exports	3.5	4.0	3.2	4.0	4.0	4.1	4.1	4.2	4.0
Imports	2.7	2.3	2.3	2.4	2.4	2.2	1.9	2.2	3.0
h. Central Asian States									
Exports	0.2	0.2	0.2	0.1	0.1	0.1	0.1	0.1	-
Imports	0.1	-	0.1	0.2	0.2	0.1	0.1	0.3	0.1
Total	100	100	100	100	100	100	100	100	100

P : Provisional - : Not available

Source: Pakistan Bureau of Statistics

* : Council for Mutual Economic Assistance

TABLE 8.12

DESTINATION OF EXPORTS & ORIGIN OF IMPORTS

REGION	% Share								
	2009-10	2010-11	2011-12	2012-13	2013-14	2014-15	2015-16	2016-17	2017-18 P
1. Developed Countries									
Exports	43.7	43.3	40.3	41.5	44.7	46.7	51.6	53.4	52.2
Imports	26.3	22.7	21.0	21.5	20.5	20.9	23.3	22.5	22.0
a. OECD									
Exports	42.8	42.3	39.2	40.4	43.5	45.5	50.5	52.2	50.8
Imports	25.3	21.6	19.9	20.5	18.5	18.4	20.9	20.6	20.1
b. Other European Countries									
Exports	0.9	1.0	1.1	1.1	1.2	1.1	1.1	1.2	1.3
Imports	1.0	0.6	1.1	1.0	2.0	2.5	2.4	1.9	1.9
2. CMEA*									
Exports	1.2	1.3	1.4	1.5	1.6	1.7	1.9	2.1	2.0
Imports	1.2	1.1	1.1	1.0	1.0	1.3	0.9	1.3	1.0
3. Developing Countries									
Exports	55.1	55.4	58.3	57.0	53.7	51.6	46.6	44.6	45.8
Imports	72.5	76.7	77.9	77.6	78.5	77.8	75.8	76.2	77.0
a. OIC									
Exports	29.1	28.3	28.8	26.5	23.3	20.9	18.6	17.2	17.5
Imports	37.4	38.0	40.8	40.5	39.4	33.2	24.7	26.2	28.2
b. SAARC									
Exports	5.4	6.5	5.4	5.6	5.5	5.6	6.0	6.1	6.1
Imports	3.9	4.7	3.7	4.3	4.8	4.0	4.3	3.5	3.4
c. ASEAN									
Exports	2.8	2.3	3.0	2.8	2.6	3.6	2.6	2.8	3.7
Imports	11.4	11.9	11.8	11.0	11.0	10.7	10.2	9.8	10.2
d. Central America									
Exports	0.9	0.8	0.8	0.8	0.7	0.8	0.8	0.8	0.7
Imports	0.2	0.1	0.1	0.1	0.1	0.1	0.2	0.2	0.3
e. South America									
Exports	1.2	1.5	1.4	1.4	1.4	1.3	1.2	1.2	1.2
Imports	0.6	1.1	0.6	0.8	0.8	1.3	2.2	1.4	1.5
f. Other Asian Countries									
Exports	11.2	11.8	14.5	15.4	14.9	14.1	12.1	11.5	11.3
Imports	16.3	17.8	18.3	18.2	20.2	25.6	30.7	31.6	29.3
g. Other African Countries									
Exports	4.4	4.1	4.3	4.4	5.2	5.2	5.0	4.7	4.8
Imports	2.5	2.9	2.6	2.6	2.2	2.9	3.4	3.4	4.1
h. Central Asian States									
Exports	0.1	0.1	-	0.1	0.1	0.1	0.2	0.3	0.4
Imports	0.2	0.2	0.1	-	-	-	0.1	0.1	0.1
Total	100	100	100	100	100	100	100	100	100

P : Provisional - : Not available

Source: Pakistan Bureau of Statistics

* : Council for Mutual Economic Assistance

TABLE 8.13

WORKERS' REMITTANCES

COUNTRY	US \$ million								
	2000-01	2001-02	2002-03	2003-04	2004-05	2005-06	2006-07	2007-08	2008-09
I. Cash Flow	1,021.59	2,340.79	4,190.73	3,826.16	4,152.29	4,588.03	5,490.97	6,448.84	7,810.95
Bahrain	23.87	39.58	71.46	80.55	91.22	100.57	136.28	140.51	153.27
Canada	4.90	20.52	15.19	22.90	48.49	81.71	87.20	100.62	79.07
Germany	9.20	13.44	26.87	46.52	53.84	59.03	76.87	73.33	100.71
Japan	3.93	5.97	8.14	5.28	6.51	6.63	4.26	4.75	5.10
Kuwait	123.39	89.66	221.23	177.01	214.78	246.75	288.71	384.58	432.05
Norway	5.74	6.55	8.89	10.19	18.30	16.82	22.04	28.78	24.94
Qatar	13.38	31.87	87.68	88.69	86.86	118.69	170.65	233.36	339.51
Saudi Arabia	304.43	376.34	580.76	565.29	627.19	750.44	1,023.56	1,251.32	1,559.56
Sultanat-e-Oman	38.11	63.18	93.65	105.29	119.28	130.45	161.69	224.94	277.82
U.A.E.	190.04	469.49	837.87	597.48	712.61	716.30	866.49	1,090.30	1,688.59
Abu Dhabi	48.11	103.72	212.37	114.92	152.51	147.89	200.40	298.80	669.40
Dubai	129.69	331.47	581.09	447.49	532.93	540.24	635.60	761.24	970.42
Sharjah	12.21	34.05	42.60	34.61	26.17	26.87	28.86	28.58	47.84
Others	0.03	0.25	1.81	0.46	1.00	1.30	1.63	1.68	0.93
U.K.	81.39	151.93	273.83	333.94	371.86	438.65	430.04	458.87	605.59
U.S.A.	134.81	778.98	1,237.52	1,225.09	1,294.08	1,242.49	1,459.64	1,762.03	1,735.87
Other Countries	88.40	293.28	727.64	567.93	507.27	679.50	763.54	695.45	808.87
II. Encashment*	64.98	48.26	46.12	45.42	16.50	12.09	2.68	2.40	0.48
Total (I+II)	1,086.57	2,389.05	4,236.85	3,871.58	4,168.79	4,600.12	5,493.65	6,451.24	7,811.43

* : Encashment and Profit in Pak Rs. of Foreign Exchange Bearer Certificates (FEBCs)
& Foreign Currency Bearer Certificates (FCBCs)

(Contd...)

TABLE 8.13

WORKERS' REMITTANCES

COUNTRY	% Share								
	2000-01	2001-02	2002-03	2003-04	2004-05	2005-06	2006-07	2007-08	2008-09
Cash Flow									
Bahrain	2.34	1.69	1.71	2.11	2.20	2.19	2.48	2.18	1.96
Canada	0.48	0.88	0.36	0.60	1.17	1.78	1.59	1.56	1.01
Germany	0.9	0.57	0.64	1.22	1.30	1.29	1.40	1.14	1.29
Japan	0.38	0.26	0.19	0.14	0.16	0.14	0.08	0.07	0.07
Kuwait	12.08	3.83	5.28	4.63	5.17	5.38	5.26	5.96	5.53
Norway	0.56	0.28	0.21	0.27	0.44	0.37	0.40	0.45	0.32
Qatar	1.31	1.36	2.09	2.32	2.09	2.59	3.11	3.62	4.35
Saudi Arabia	29.8	16.08	13.86	14.77	15.10	16.36	18.64	19.40	19.97
Sultanat-e-Oman	3.73	2.7	2.23	2.75	2.87	2.84	2.94	3.49	3.56
U.A.E.	18.6	20.06	19.99	15.62	17.16	15.61	15.78	16.91	21.62
Abu Dhabi	4.71	4.43	5.07	3.00	3.67	3.22	3.65	4.63	8.57
Dubai	12.69	14.16	13.87	11.70	12.83	11.77	11.58	11.80	12.42
Sharjah	1.2	1.45	1.02	0.90	0.63	0.59	0.53	0.44	0.61
Others	0	0.01	0.04	0.01	0.02	0.03	0.03	0.03	0.01
U.K.	7.97	6.49	6.53	8.73	8.96	9.56	7.83	7.12	7.75
U.S.A.	13.2	33.28	29.53	32.02	31.17	27.08	26.58	27.32	22.22
Other Countries	8.65	12.53	17.36	14.84	12.22	14.81	13.91	10.78	10.36
Total	100	100	100	100	100	100	100	100	100

(Contd...)

TABLE 8.13

WORKERS' REMITTANCES

COUNTRY	US \$ million								
	2009-10	2010-11	2011-12	2012-13	2013-14	2014-15	2015-16	2016-17	2017-18
I. Cash Flow	8,904.9	11,200.9	13,186.6	13,921.6	15,837.7	18,719.8	19,916.8	19,351.4	19,622.7
Bahrain	151.4	167.3	211.0	282.8	318.8	389.0	448.4	396.4	355.7
Canada	115.1	184.6	177.7	177.2	160.0	171.0	176.0	187.4	211.0
Germany	81.2	106.6	88.7	83.2	85.6	78.1	93.7	94.1	127.8
Japan	5.7	8.1	9.0	5.2	7.1	7.8	13.2	14.3	22.8
Kuwait	445.1	495.2	582.6	619.0	681.4	748.1	774.0	763.8	774.2
Norway	34.7	37.0	38.5	37.8	30.8	27.6	34.9	41.3	47.8
Qatar	354.2	306.1	318.8	321.3	329.2	350.2	380.9	404.4	371.1
Saudi Arabia	1,917.7	2,670.1	3,687.0	4,104.7	4,729.4	5,630.4	5,968.3	5,469.8	4,858.8
Sultanat-e-Oman	287.3	337.6	382.7	384.8	530.5	685.7	819.4	760.9	657.3
U.A.E.	2,038.5	2,597.7	2,848.9	2,750.2	3,109.5	4,231.8	4,365.3	4,328.0	4,333.5
Abu Dhabi	1,130.3	1,328.8	1,367.6	1,485.0	1,512.5	1,750.7	1,418.3	1,426.8	1,107.5
Dubai	851.5	1,201.2	1,411.3	1,213.8	1,550.0	2,412.0	2,877.7	2,845.2	3,173.4
Sharjah	54.6	63.8	67.3	49.8	45.5	67.6	66.5	50.5	47.6
Others	2.1	4.0	2.7	1.5	1.5	1.5	2.8	5.5	5.0
U.K.	876.4	1,199.7	1,521.1	1,946.0	2,180.2	2,376.2	2,579.7	2,341.7	2,762.6
U.S.A	1,771.2	2,068.7	2,334.5	2,186.2	2,467.7	2,702.7	2,524.7	2,452.9	2,713.7
Other Countries	826.6	1,022.2	986.2	1,023.2	1,207.4	1,321.3	1,738.4	2,096.3	2,386.4
II. Encashment*	1.0	0.1	0.0	0.1	0.0	0.2	0.0	0.0	0.0
Total (I+II)	8,905.9	11,201.0	13,186.6	13,921.7	15,837.7	18,720.0	19,916.8	19,351.4	19,622.7

Source: State Bank of Pakistan

* : Encashment and Profit in Pak Rs. of Foreign Exchange Bearer Certificates (FEBCs) & Foreign Currency Bearer Certificates (FCBCs)

TABLE 8.13

WORKERS' REMITTANCES

COUNTRY	% Share								
	2009-10	2010-11	2011-12	2012-13	2013-14	2014-15	2015-16	2016-17	2017-18 P
Cash Flow									
Bahrain	1.70	1.49	1.60	2.03	2.01	2.08	2.25	2.05	1.8
Canada	1.29	1.65	1.35	1.27	1.01	0.91	0.88	0.97	1.1
Germany	0.91	0.95	0.67	0.60	0.54	0.42	0.47	0.49	0.7
Japan	0.06	0.07	0.07	0.04	0.04	0.04	0.07	0.07	0.1
Kuwait	5.00	4.42	4.42	4.45	4.30	4.00	3.89	3.95	3.9
Norway	0.39	0.33	0.29	0.27	0.19	0.15	0.18	0.21	0.2
Qatar	3.98	2.73	2.42	2.31	2.08	1.87	1.91	2.09	1.9
Saudi Arabia	21.53	23.84	27.96	29.48	29.86	30.08	29.97	28.27	24.8
Sultanat-e-Oman	3.23	3.01	2.90	2.76	3.35	3.66	4.11	3.93	3.3
U.A.E.	22.89	23.19	21.60	19.75	19.63	22.61	21.92	22.37	22.1
Abu Dhabi	12.69	11.86	10.37	10.67	9.55	9.35	7.12	7.37	5.6
Dubai	9.56	10.72	10.70	8.72	9.79	12.88	14.45	14.70	16.2
Sharjah	0.61	0.57	0.51	0.36	0.29	0.36	0.33	0.26	0.2
Others	0.02	0.04	0.02	0.01	0.01	0.01	0.01	0.03	0.0
U.K.	9.84	10.71	11.54	13.98	13.77	12.69	12.95	12.10	14.1
U.S.A	19.89	18.47	17.70	15.70	15.58	14.44	12.68	12.68	13.8
Other Countries	9.28	9.13	7.48	7.35	7.62	7.06	8.73	10.83	12.2
Total	100	100	100	100	100	100	100	100	100

Source: State Bank of Pakistan

TABLE 8.14

GOLD & CASH FOREIGN EXCHANGE RESERVES HELD & CONTROLLED BY STATE BANK OF PAKISTAN IN RUPPEES

Period	Rs. million											
	Total				Cash (2)				Gold (1)			
	Jun*	Dec.*	Low	High	Jun*	Dec.*	Low	High	Jun*	Dec.*	Low	High
2001	170,786	252,249	100,825	252,249	134,587	216,050	65,083	216,050	36,199	36,199	34,015	36,199
2002	326,715	501,291	259,497	501,291	286,695	461,271	223,298	461,271	40,020	40,020	36,199	40,020
2003	616,683	662,663	532,661	662,673	576,640	620,734	492,641	620,744	40,043	41,929	40,020	41,929
2004	691,051	638,332	634,239	702,725	642,746	590,027	585,934	660,742	48,305	48,305	41,929	48,305
2005	669,957	653,680	676,803	649,495	615,236	599,713	573,421	652,465	54,721	53,967	49,296	54,721
2006	771,157	772,963	646,033	772,963	694,840	695,786	592,016	716,000	76,317	77,177	54,017	77,177
2007	992,439	954,189	785,296	1,031,030	911,162	847,828	708,325	931,848	81,277	106,361	76,873	106,361
2008	779,699	761,683	478,641	930,998	648,728	619,968	355,009	811,326	130,971	141,715	116,314	143,112
2009	992,653	1,276,214	789,906	1,276,214	835,109	1,083,632	632,399	1,083,632	157,544	192,582	147,291	203,346
2010	1,411,545	1,537,974	1,205,160	1,537,264	1,191,632	1,288,061	1,011,134	1,288,061	219,913	249,203	189,365	249,203
2011	1,696,182	1,584,975	1,556,925	1,775,643	1,428,228	1,299,849	1,294,186	1,445,662	267,954	285,126	235,433	329,981
2012	1,438,698	1,314,155	1,299,786	1,584,430	1,125,621	980,592	954,440	1,257,965	313,077	333,563	303,074	348,805
2013	963,392	774,197	753,136	1,302,120	717,295	512,038	471,447	965,052	246,097	262,159	246,097	337,068
2014	1,307,510	1,449,882	754,644	1,449,882	1,038,202	1,200,107	481,286	1,200,107	269,308	249,275	248,274	288,264
2015	1,757,849	2,034,391	1,452,365	2,034,391	1,510,698	1,803,668	1,188,267	1,803,668	247,151	230,723	230,723	264,097
2016	2,325,799	2,312,350	2,001,893	2,404,776	2,038,628	2,060,269	1,759,993	2,128,176	287,170	252,081	241,900	291,829
2017	2,110,682	2,037,749	1,789,701	2,229,859	1,840,320	1,740,610	1,509,347	1,966,073	270,361	297,139	263,786	297,139
2018 P	1,696,314	-	1,599,751	1,906,897	1,380,727	-	1,286,290	1,598,188	315,586	-	302,540	315,586

P : Provisional

R : Revised

Source: State Bank of Pakistan

- : Not available

* : Last day of the month

1 : Gold excludes unsettled claims of Gold on RBI

2 : Cash includes Sinking fund, Foreign currencies cash holdings and excludes unsettled claims on RBI

TABLE 8.15

**GOLD & CASH FOREIGN EXCHANGE RESERVES HELD & CONTROLLED BY
STATE BANK OF PAKISTAN IN US \$**

Period	US \$ Million											
	Total				Cash (2)				Gold (1)			
	Jun*	Dec.*	Low	High	Jun*	Dec.*	Low	High	Jun*	Dec.*	Low	High
2001	2,666	4,161	1,664	4,198	2,100	3,595	1,098	3,595	566	566	566	603
2002	5,439	8,569	4,183	8,569	4,772	7,902	3,617	7,902	667	667	566	667
2003	10,700	11,532	9,135	11,532	9,975	10,807	8,468	10,807	725	725	667	725
2004	11,883	10,756	10,529	12,290	11,052	9,925	9,804	11,459	831	831	725	831
2005	11,404	10,933	10,545	11,812	10,487	10,030	9,714	10,895	917	903	831	917
2006	12,810	12,697	10,795	13,191	11,542	11,429	9,892	11,923	1,268	1,268	903	1,268
2007	16,414	15,536	12,934	17,088	15,070	13,804	11,666	15,356	1,344	1,732	1,268	1,732
2008	11,465	9,625	5,857	14,969	9,539	7,834	4,344	12,958	1,926	1,791	1,513	2,011
2009	12,190	15,149	9,742	15,297	10,255	12,863	7,913	12,863	1,935	2,286	1,829	2,434
2010	16,528	17,951	14,266	17,951	13,953	15,041	12,033	15,041	2,575	2,910	2,233	2,910
2011	19,731	17,621	18,166	20,440	16,614	14,451	15,419	16,661	3,117	3,170	2,747	3,779
2012	15,216	13,527	13,457	17,593	11,905	10,094	9,881	13,914	3,311	3,433	3,226	3,679
2013	9,667	7,351	6,814	13,322	7,197	4,862	4,344	9,873	2,469	2,489	2,469	3,449
2014	13,235	14,429	6,976	14,691	10,509	11,943	4,563	11,943	2,726	2,486	2,413	2,748
2015	17,265	19,423	13,955	19,823	14,836	17,220	11,753	17,220	2,428	2,203	2,202	2,612
2016	22,185	22,057	19,080	23,081	19,446	19,653	16,775	20,298	2,739	2,405	2,306	2,783
2017	20,130	18,455	16,963	21,268	17,551	15,764	14,306	18,752	2,578	2,691	2,516	2,723
2018 P	13,962	-	13,838	17,249	11,364	-	11,127	14,457	2,597	-	2,536	2,792

P : Provisional

R : Revised

Source: State Bank of Pakistan

- : Not available

* : Last day of the month

1 : Gold excludes unsettled claims of Gold on RBI

2 : Cash includes Sinking fund, Foreign currencies cash holdings and excludes unsettled claims on RBI

TABLE 8.16
EXCHANGE RATE POSITION
(Pakistan Rupees in Terms of One Unit of Selected Foreign Currencies)

Country	Currency	(Average During the Year)							
		2001-02	2002-03	2003-04	2004-05	2005-06	2006-07	2007-08	2008-09
Australia	Dollar	32.1607	34.2101	41.0626	44.7141	44.7564	47.6760	56.1958	58.2931
Bangladesh	Taka	1.0826	1.0108	0.9842	0.9774	0.9121	0.8723	0.9088	1.1423
Canada	Dollar	39.1719	38.8234	42.8526	47.5567	51.4986	53.5778	61.9742	67.5867
China	Yuan	7.4149	7.0613	6.9497	7.1676	7.4161	7.7526	8.6128	11.4930
Hong Kong	Dollar	7.8720	7.4990	7.3970	7.6176	7.7127	7.7772	8.0273	10.1246
India	Rupee	1.2787	1.2219	1.2682	1.3253	1.3389	1.3746	1.5417	1.6468
Iran	Rial	0.0307	0.0073	0.0069	0.0067	0.0066	0.0066	0.0067	0.0081
Japan	Yen	0.4884	0.4888	0.5203	0.5558	0.5216	0.5122	0.5711	0.8012
Kuwait	Dinar	200.7861	194.5677	194.3681	202.3816	205.3258	209.8118	228.2954	281.2742
Malaysia	Ringgit	16.1621	15.3944	15.1532	15.6244	16.0515	17.0649	18.9021	22.3290
Nepal	Rupee	0.8033	0.7515	0.7802	0.8169	0.8296	0.8575	0.9593	1.0285
Norway	Krone	7.0288	8.1021	8.2191	9.1841	9.2141	9.7161	11.6417	12.4113
Singapore	Dollar	33.9503	33.3406	33.5098	35.6797	36.4149	39.1651	43.6846	53.5502
Sri Lanka	Rupee	0.6624	0.6057	0.5920	0.5813	0.5872	0.5649	0.5676	0.7024
Sweden	Krona	5.9117	6.691	7.5195	8.2949	7.7867	8.6143	9.8890	10.4330
Switzerland	Franc	37.1824	41.4643	44.2489	49.0657	46.8551	49.2385	56.6736	70.0527
S. Arabia	Riyal	16.3792	15.5961	15.3488	15.8027	15.9608	16.1656	16.6973	20.9341
Thailand	Baht	1.4000	1.3742	-	1.4763	1.5005	1.6789	1.8786	2.2651
UAE	Dirham	16.7231	15.9261	15.6727	16.1586	16.2972	16.5107	17.0391	21.3856
UK	Pound	88.5691	92.7433	100.1672	110.2891	106.4344	117.1852	125.2948	126.0915
USA	Dollar	61.4258	58.4995	57.5745	59.3576	59.8566	60.6342	62.5465	78.4983
EMU	Euro	54.9991	61.3083	68.6226	75.5359	72.8661	79.1763	92.1700	107.4327
IMF	SDR	78.0627	79.3198	83.2470	88.5631	86.9594	90.7726	98.6265	119.9599

- : Not available

(Contd...)

TABLE 8.16
EXCHANGE RATE POSITION
(Pakistan Rupees in Terms of One Unit of Selected Foreign Currencies)

Country	Currency	(Average During the Year)								
		2009-10	2010-11	2011-12	2012-13	2013-14	2014-15	2015-16	2016-17	2017-18 P
Australia	Dollar	73.9643	84.6185	91.8961	99.2813	94.4043	84.6706	75.8551	78.9703	85.1230
Bangladesh	Taka	1.2118	1.2101	1.1385	1.2059	1.3232	1.3045	1.3327	1.3263	1.3414
Canada	Dollar	79.4785	85.4711	88.8631	96.3207	96.1939	86.6031	78.6541	78.9236	86.5105
China	Yuan	12.2840	12.9120	14.0507	15.5063	16.7639	16.3639	16.1983	15.4059	16.9332
Hong Kong	Dollar	10.8074	11.0019	11.4768	12.4764	13.2668	13.0664	13.4416	13.5015	14.0663
India	Rupee	1.7995	1.8881	1.7836	1.7658	1.6757	1.6354	1.5735	1.5778	1.6903
Iran	Rial	0.0084	0.0082	0.0079	0.0079	0.0041	0.0037	0.0035	0.0033	0.0030
Japan	Yen	0.9164	1.0301	1.1352	1.1116	1.0180	0.8865	0.8959	0.9611	0.9965
Kuwait	Dinar	291.6604	304.4159	322.3284	342.4219	364.0262	346.1203	345.2872	345.0024	364.9610
Malaysia	Ringgit	24.8037	27.7427	28.9142	31.3927	31.6823	29.3817	25.2457	24.4675	27.0716
Nepal	Rupee	1.1251	1.1800	1.1164	1.1044	1.0477	1.0222	0.9838	0.9861	1.0565
Norway	Krone	14.0698	14.7356	15.5404	16.8037	17.0596	14.2794	12.4110	12.4644	13.7701
Singapore	Dollar	59.6004	66.1304	70.7611	78.0767	81.6310	77.3079	74.9776	75.1927	81.9160
Sri Lanka	Rupee	0.7336	0.7694	0.7625	0.7524	0.7862	0.7701	0.7372	0.7031	0.7107
Sweden	Krona	11.5692	12.8272	13.2669	14.6811	15.7629	13.1103	12.4006	11.8827	13.2473
Switzerland	Franc	78.9664	89.9297	99.3752	102.7673	113.7726	107.4720	106.3904	105.5866	113.2043
S. Arabia	Riyal	22.3482	22.8047	23.7943	25.8099	27.4313	27.0040	27.7996	27.9260	29.2998
Thailand	Baht	2.5326	2.7963	2.8943	3.1909	3.2278	3.1076	2.9393	3.0034	3.3964
UAE	Dirham	22.8216	23.2883	24.2894	26.3384	28.0070	27.5787	28.3865	28.5170	29.9164
UK	Pound	132.4866	135.9640	141.1402	151.5965	167.2207	159.4351	154.4878	132.7123	148.0433
USA	Dollar	83.8017	85.5017	89.2359	96.7272	102.8591	101.2947	104.2351	104.6971	109.8444
EMU	Euro	116.4991	116.5981	119.1998	125.1227	139.4950	121.6726	115.6294	114.0341	131.0859
IMF	SDR	129.7431	133.3407	138.9409	147.2259	158.0043	146.9546	145.8777	143.8126	156.7849

Source: State Bank of Pakistan

EXTERNAL DEBT SUMMARY

	\$ Million
HIGHLIGHTS	30-Jun-18
External Debt & Liabilities	95,342
External Debt	90,221
Foreign Exchange Liabilities*	5,121
External Public Debt	70,237
Public & Publicly Guaranteed Debt - (Disbursed & Outstanding)	65,526
Un-disbursed*	20,909
Commitments	10,738
Disbursements	11,487
Service Payments**	
Principal	4,175
Interest	1,636
Debt Servicing as % of	
Export Receipts	23.4
Foreign Exchange Earnings	10.7
GDP	1.9

P : Provisional

* : Excluding grants

** : Excluding IMF charges

TABLE 9.1-A

PAKISTAN EXTERNAL DEBT & FOREIGN EXCHANGE LIABILITIES (END OF PERIOD)

	\$ Million						
	2011-12	2012-13	2013-14	2014-15	2015-16	2016-17	2017-18
I. Central Government Debt (A+B+C)	46,123	43,752	48,440	46,861	51,714	56,430	64,142
A Medium and Long Term (Paris Club, Multilateral, Other Bilateral, Commercial Loans)	44,192	41,936	44,143	41,267	45,441	50,747	55,225
B Other Medium and Long Term (Eurobonds/Saindak Bonds/PIBs)	1,550	1,552	3,566	4,582	4,585	4,800	7,300
C Short Term	381	264	731	1,012	1,688	882	1,617
II. Publicly Guaranteed Debt	226	598	537	970	1,265	1,214	1,384
III. Public Sector Enterprises (PSEs)	1,298	1,250	1,525	1,512	1,541	1,505	1,287
IV. Private Non-Guaranteed Debt	3,576	3,143	3,076	3,011	4,073	6,759	9,071
V. IMF	7,337	4,387	3,020	4,103	6,043	6,109	6,095
VI. Banks	1,844	1,554	1,989	2,286	2,695	4,522	4,416
VII. Debt Liabilities to Direct Investors - Intercompany Debt	2,672	3,110	3,400	2,717	3,013	3,375	3,826
Total External Debt (I+II+III+IV+V+VI+VII)	<u>63,076</u>	<u>57,793</u>	<u>61,987</u>	<u>61,461</u>	<u>70,345</u>	<u>79,913</u>	<u>90,221</u>
VIII. Foreign Exchange Liabilities	2,402	3,106	3,281	3,709	3,600	3,564	5,121
Total External Debt and Liabilities (I+II+III+IV+V+VI+VII+VIII)	<u>65,478</u>	<u>60,899</u>	<u>65,268</u>	<u>65,170</u>	<u>73,945</u>	<u>83,477</u>	<u>95,342</u>
Out of which External Public Debt	<u>53,456</u>	<u>48,129</u>	<u>51,328</u>	<u>50,903</u>	<u>57,721</u>	<u>62,539</u>	<u>70,237</u>

P : Provisional

Source: Economic Affairs Division and State Bank of Pakistan

TABLE 9.1 B
PUBLIC & PUBLICLY GUARANTEED DEBT DISBURSED & OUTSTANDING
AS ON 30-06-2018

Country/Creditor	\$ Million
I. BILATERAL	
a. Paris Club Countries	Amount
AUSTRIA	27
BELGIUM	20
CANADA	399
FINLAND	4
FRANCE	1,691
GERMANY	1,453
ITALY	170
JAPAN	5,809
KOREA	389
THE NETHERLANDS	92
NORWAY	12
RUSSIA	81
SPAIN	67
SWEDEN	103
SWITZERLAND	84
UNITED KINGDOM	6
UNITED STATES	1,236
Sub Total I.a. Paris Club Countries	11,643
b. Non Paris Club Countries	
CHINA	9,435
KUWAIT	174
LIBYA	4
SAUDI ARABIA	201
UNITED ARAB EMIRATES	39
Sub Total I.b. Non-Paris Club Countries	9,853
c. Commercial Banks	7,661
Total I. (a+b+c)	29,157
II. MULTILATERAL & Others	
ASIAN DEVELOPMENT BANK (ADB)	11,041
INTERNATIONAL BANK FOR RECONSTRUCTION AND DEVELOPMENT (IBRD)	1,413
INTERNATIONAL DEVELOPMENT ASSOCIATION (IDA)	14,164
Other	1,489
ASIAN INFRASTRUCTURE INVESTMENT BANK (AIIB)	43
EUROPEAN INVESTMENT BANK (EIB)	1
ISLAMIC DEVELOPMENT BANK (IDB)	1,075
INTERNATIONAL FUND FOR AGRICULTURAL DEVELOPMENT (IFAD)	234
NORDIC DEVELOPMENT FUND	9
OPEC FUND	84
ECO TRADE BANK	44
Sub Total II. Multilateral & Others	28,107
III. BONDS	7,300
IV. DEFENCE	-
V. IDB (SHORT TERM CREDIT)	961
VI. LOCAL CURRENCY BONDS (TBs & PIBs)	-
Grand Total: (I+II+III+IV+V+VI)	65,526

Source: Economic Affairs Division and State Bank of Pakistan

TABLE 9.2

COMMITMENTS AND DISBURSEMENTS OF LOANS AND GRANTS (BY TYPE)

\$ Million

Fiscal Year	Project Aid		Non-Project Aid								Total*	
	Comm- itment	Disburse- ment	Non-Food		Food		BOP		Relief		Comm- itment	Disburse- ment
			Comm- itment	Disburse- ment	Comm- itment	Disburse- ment	Comm- itment	Disburse- ment	Comm- itment	Disburse- ment		
2000-01	396	1,030	-	-	91	23	1,128	1,128	21	5	1,637	2,186
2001-02	973	741	-	-	40	114	2,589	1,880	0	21	3,603	2,756
2002-03	700	846	-	-	-	9	1,089	1,057	11	8	1,800	1,920
2003-04	1,214	622	-	-	-	-	1,263	755	2	3	2,479	1,380
2004-05	2,089	918	-	-	-	-	1,202	1,803	-	2	3,291	2,723
2005-06	3,250	2,084	-	-	22	10	1,225	1,262	1	1	4,498	3,357
2006-07	1,365	1,308	133	-	-	12	2,649	2,058	3	3	4,151	3,381
2007-08	2,440	1,565	-	80	-	-	1,309	2,013	2	2	3,751	3,660
2008-09	2,296	1,272	125	175	18	-	3,947	3,238	2	2	6,389	4,688
2009-10	3,729	1,213	100	100	-	-	2,846	2,305	68	49	6,744	3,668
2010-11	2,384	1,076	-	-	-	-	397	648	1,799	895	4,580	2,620
2011-12	3,341	1,753	100	73	-	-	1,135	949	103	314	4,679	3,089
2012-13	1,848	2,071	100	51	-	-	708	466	4	268	2,660	2,855
2013-14	9,809	2,015	125	80	-	-	5,019	4,612	4	133	14,957	6,840
2014-15	2,038	2,449	-	10	-	-	2,671	3,163	12	134	4,721	5,756
2015-16	12,325	2,337	-	-	-	-	5,069	5,199	6	15	17,400	7,551
2016-17	4,257	3,609	-	-	-	-	7,803	7,072	11	1	12,071	10,682
2017-18	2,973	3,855	-	-	-	-	7,763	7,620	2	12	10,738	11,487

*: Exclusive of IMF Loans

Source: Economic Affairs Division

Notes:

Project Aid includes commitments and disbursements for Earthquake Rehabilitation & Construction

BOP includes commitment and disbursement for Bonds, Commercial Banks, BOP Programme Loans, IDB Short-term credit and Tokyo Pledges

Relief includes commitment and disbursement for Afghan Refugees, IDPs, Earthquake and Flood Assistance

TABLE 9.3

ANNUAL COMMITMENTS, DISBURSEMENTS, SERVICE PAYMENTS AND EXTERNAL DEBT OUTSTANDING

Fiscal Year	Debt Outstanding @		Transactions during period					Debt Servicing as % of			\$ Million
	Disbursed*	Undisbursed*	Commitment**	Disbursement**	Service Payments***			Export Receipts	Foreign Exchange Earning	GDP	
					Principal	Interest	Total				
2000-01	25,608	2,860	1,167	1,846	1,004	663	1,668	18.7	11.7	2.3	
2001-02	27,215	3,504	3,293	2,423	772	538	1,309	14.3	8.5	1.8	
2002-03	28,301	3,811	1,747	1,729	971	613	1,583	14.4	8.1	1.9	
2003-04	28,900	5,392	2,125	1,372	2,513	702	3,215	25.8	15.0	3.3	
2004-05	30,813	4,975	3,113	2,452	1,072	669	1,742	12.0	6.5	1.6	
2005-06	33,033	5,838	4,507	3,163	1,424	712	2,136	12.9	6.9	1.6	
2006-07	35,673	6,277	4,059	3,356	1,203	822	2,025	11.7	6.1	1.3	
2007-08	40,770	6,540	3,398	3,160	1,133	983	2,116	10.4	5.7	1.2	
2008-09	42,567	7,451	5,792	4,032	2,566	873	3,439	18.0	9.7	2.0	
2009-10	43,187	9,634	6,171	3,099	2,339	756	3,095	15.7	8.1	1.7	
2010-11	46,458	9,797	4,580	2,620	1,925	762	2,687	10.6	5.6	1.3	
2011-12	46,349	10,316	4,679	3,089	1,534	717	2,251	9.1	4.7	1.0	
2012-13	44,350	9,954	1,278	2,486	1,903	709	2,612	10.5	5.2	1.1	
2013-14	48,978	15,770	11,263	3,760	2,074	736	2,810	11.2	5.5	1.1	
2014-15	47,832	18,559	3,621	3,601	2,262	949	3,211	13.3	6.1	1.2	
2015-16	52,979	20,669	14,215	4,693	3,202	1,092	4,294	19.5	8.4	1.5	
2016-17	57,643	21,524	5,651	4,859	5,195	1,242	6,437	29.3	12.4	2.1	
2017-18	65,526	20,909	3,595	3,714	4,175	1,636	5,811	23.4	10.7	1.9	

*: Excluding grants

Source: Economic Affairs Division and State Bank of Pakistan

** : Excluding IMF, Short Term Credit, Commercial Credits and Bonds

*** : Excluding IMF, Short Term Credit, Commercial Credits and Bonds up to the year 2003-04. From the Years 2004-05 onwards, debt servicing in respect of short-term borrowings and Eurobonds is included

@: Public and Publically Guaranteed Loans

TABLE 9.4

DEBT SERVICE PAYMENTS OF FOREIGN LOANS (Paid in Foreign Exchange)

									US\$ Million
Fiscal Year	Kind	2010-11	2011-12	2012-13	2013-14	2014-15	2015-16	2016-17	2017-18
I. PARIS CLUB COUNTRIES									
1. Australia	Principal	-	-	-	-	-	-	-	-
	Interest	-	-	-	-	-	-	-	-
2. Austria	Principal	3.581	2.760	3.664	4.923	3.767	3.768	3.989	3.926
	Interest	3.466	2.950	2.976	3.006	2.312	1.992	1.765	1.687
3. Belgium	Principal	0.711	0.901	1.014	1.223	1.222	1.318	1.497	1.836
	Interest	1.702	1.836	1.746	1.773	1.492	1.335	1.243	1.238
4. Canada	Principal	2.075	2.372	2.717	3.118	3.563	4.084	4.679	5.358
	Interest	1.018	0.965	0.989	0.754	0.674	0.799	1.164	1.339
5. Denmark	Principal	-	-	-	-	-	-	-	-
	Interest	-	-	-	-	-	-	-	-
6. France	Principal	31.301	34.169	39.776	52.270	53.406	57.914	79.264	109.596
	Interest	87.466	81.713	77.533	79.165	66.812	60.554	57.907	58.563
7. Finland	Principal	0.136	0.156	0.179	0.206	0.424	0.268	0.308	0.352
	Interest	0.067	0.062	0.064	0.051	0.069	0.052	0.076	0.087
8. Germany	Principal	18.138	23.629	17.883	14.458	16.847	15.988	39.515	66.745
	Interest	18.619	17.290	16.513	26.691	25.119	24.761	22.365	22.92
9. Italy	Principal	22.712	0.576	0.652	0.764	0.826	0.924	1.054	1.241
	Interest	0.285	0.317	0.222	0.163	0.143	0.156	0.193	0.219
10. Japan	Principal	56.651	64.135	61.458	55.903	51.160	62.491	175.517	281.787
	Interest	129.489	134.327	117.640	103.270	88.094	90.449	93.757	89.944
11. Korea	Principal	11.068	12.656	14.492	16.626	19.009	22.177	25.847	30.198
	Interest	6.836	6.750	6.907	5.932	5.480	6.062	7.957	9.334
12. Norway	Principal	1.504	0.497	0.570	0.648	0.717	0.797	0.887	1.082
	Interest	0.346	0.304	0.273	0.202	0.179	0.172	0.220	0.258
13. The Netherlands	Principal	0.354	0.375	0.345	0.514	0.507	0.540	2.44	4.653
	Interest	3.244	3.285	2.970	3.221	2.959	2.587	2.54	2.691
14. Russia	Principal	2.831	3.238	3.707	4.255	4.863	5.573	6.385	7.312
	Interest	6.027	5.895	5.709	5.514	5.403	5.052	4.744	4.416
15. Sweden	Principal	3.578	4.092	4.681	5.366	6.130	7.028	8.053	9.222
	Interest	1.683	1.597	1.630	1.225	1.102	1.318	1.944	2.251
16. Spain	Principal	0.610	0.697	0.822	0.960	1.093	1.246	2.566	3.911
	Interest	1.987	1.905	1.846	1.782	1.753	1.780	1.736	1.875
17. Switzerland	Principal	2.235	2.554	2.878	3.431	3.722	4.097	5.225	6.408
	Interest	1.339	1.299	1.229	3.886	1.087	0.981	0.961	0.913
18. USA	Principal	4.078	4.663	5.339	6.124	7.004	8.028	25.505	43.148
	Interest	29.111	28.928	28.665	28.414	29.404	27.684	27.259	26.107
19. UK	Principal	0.223	0.250	0.282	0.342	0.370	0.403	0.395	0.476
	Interest	0.143	0.157	0.161	0.066	0.094	0.090	0.067	0.06
TOTAL (I)	Principal	161.786	157.720	160.459	171.131	174.630	196.644	383.126	577.251
	Interest	292.828	289.580	267.073	265.115	232.176	225.824	225.898	223.902
II. NON-PARIS CLUB COUNTRIES									
1. China	Principal	139.269	151.630	72.734	121.257	127.994	170.391	712.298	216.087
	Interest	76.892	43.799	74.575	103.488	139.299	141.463	205.754	240.341
2. Czecho-Slovakia	Principal	-	-	-	-	-	-	-	-
	Interest	-	-	-	-	-	-	-	-
3. Kuwait	Principal	7.983	7.990	8.072	7.057	7.551	10.281	9.477	11.228
	Interest	2.760	2.797	2.842	3.121	3.061	3.200	3.794	4.097
4. Libya	Principal	0.100	0.100	-	-	-	-	-	-
	Interest	0.006	0.003	-	-	-	-	-	-
5. Saudi Arabia	Principal	180.009	103.851	76.116	166.669	121.934	111.221	167.129	30.731
	Interest	13.976	6.502	4.200	7.547	5.701	5.394	7.83	4.29
6. UAE	Principal	0.538	3.801	4.114	4.513	4.513	6.346	6.346	6.346
	Interest	1.845	2.095	1.879	3.025	1.697	1.723	1.55	1.377
7. EXIM Bank (FE)	Principal	5.594	5.523	6.324	7.257	8.297	9.509	10.896	12.477
	Interest	0.628	1.239	1.201	1.167	1.113	1.059	1.147	1.933
8. PL-480	Principal	1.153	1.153	1.154	1.154	1.154	1.153	3.147	5.14
	Interest	2.976	2.962	2.936	2.916	1.533	2.885	2.858	2.748
9. CCC	Principal	6.463	7.390	8.462	9.708	11.099	12.722	14.577	16.692
	Interest	16.623	16.258	15.746	15.209	14.594	13.927	13.084	12.158
TOTAL (II)	Principal	341.109	281.438	176.976	317.615	282.542	321.623	923.87	298.701
	Interest	115.706	75.655	103.379	136.473	166.998	169.651	236.017	266.944

(Contd.)

TABLE 9.4

DEBT SERVICE PAYMENTS OF FOREIGN LOANS (Paid in Foreign Exchange)

		US\$ Million							
Fiscal Year	Kind	2010-11	2011-12	2012-13	2013-14	2014-15	2015-16	2016-17	2017-18
III. MULTILATERAL									
1. ADB	Principal	626.773	714.870	737.087	728.130	721.223	755.354	778.363	757.571
	Interest	104.161	103.125	101.564	82.581	80.625	84.764	107.428	138.847
2. IBRD	Principal	172.956	156.078	177.063	165.637	156.074	147.323	128.000	136.753
	Interest	15.464	13.925	13.877	8.111	5.921	8.033	13.409	17.081
3. IDA	Principal	168.576	192.606	222.629	236.291	253.490	256.755	278.964	344.821
	Interest	82.377	92.352	92.770	96.215	113.079	125.357	151.118	173.966
4. IFAD	Principal	7.775	11.532	8.112	4.803	5.277	5.454	6.601	7.942
	Interest	1.721	1.798	1.698	1.618	1.649	1.670	1.701	1.808
5. IDB	Principal	9.488	7.025	17.440	23.604	31.612	44.580	50.782	58.515
	Interest	5.599	4.197	4.832	10.203	13.649	16.382	18.110	20.74
6. IDB (ST)	Principal	325.127	-	390.290	412.952	409.093	734.531	877.887	836.261
	Interest	28.614	23.028	11.185	15.737	18.368	47.592	51.460	61.249
TOTAL (III)	Principal	1,310.695	1,082.111	1,552.621	1,571.417	1,576.769	1,943.997	2,120.597	2,141.863
	Interest	237.936	238.425	225.926	214.465	233.291	283.798	343.226	413.691
IV. DEVELOPMENT FUNDS									
1. NORDIC	Principal	2.447	2.486	1.869	1.586	0.836	0.569	0.565	0.611
	Interest	0.203	0.171	0.137	0.117	0.060	0.074	0.066	0.071
2. OPEC Fund	Principal	3.298	2.666	3.016	3.016	4.453	6.354	6.076	6.118
	Interest	0.526	0.580	0.833	1.239	1.613	2.043	2.371	3.094
3. Turkey (EXIM Bank)	Principal	-	-	-	0.667	31.336	1.334	1.334	1.333
	Interest	-	0.212	0.215	0.190	0.877	0.696	1.472	1.644
4. E.I.Bank	Principal	5.277	7.816	8.083	8.365	8.167	6.959	5.461	5.000
	Interest	1.223	1.170	0.853	0.633	0.400	0.330	0.356	0.337
5. ANZ Bank / Standard Chartered Bank	Principal	-	-	-	-	172.500	225.000	1003.793	1138.865
	Interest	-	-	-	6.946	12.291	55.010	65.884	284.178
TOTAL (IV)	Principal	11.022	12.968	12.968	13.634	217.292	240.216	1017.229	1151.927
	Interest	1.952	2.133	2.038	9.125	15.241	58.153	70.149	289.324
V. GLOBAL BONDS									
1. Eurobonds	Principal	-	-	-	-	-	500.000	750	-
	Interest	110.904	110.872	110.852	110.816	301.426	354.328	366.946	422.829
2. Saindak Bonds	Principal	-	-	-	-	-	-	-	-
	Interest	-	-	-	-	-	-	-	-
3. US Dollar Bonds (NHA)	Principal	-	-	-	-	-	-	-	-
	Interest	-	-	-	-	-	-	-	-
TOTAL (V)	Principal	-	-	-	-	-	500.000	750.000	-
	Interest	110.904	110.872	110.852	110.816	301.426	354.328	366.946	422.829
TOTAL (I+II+III+IV+V)	Principal	1,824.612	1,534.237	1,903.024	2,073.797	2,251.233	3,202.480	5,194.822	4,169.742
	Interest	759.326	716.665	709.268	735.994	949.132	1,091.754	1,242.236	1,616.690
	Total (P+I)	2,583.938	2,250.902	2,612.292	2,809.791	3,200.365	4,294.234	6,437.058	5,786.432
VI. OTHERS									
1. NBP	Principal	3.055	-	-	-	-	-	-	-
	Interest	0.048	-	-	-	-	-	-	-
2. Bank of Indosuez	Principal	-	-	-	-	-	-	-	-
	Interest	-	-	-	-	-	-	-	-
3. NBP Bahrain	Principal	-	-	-	-	-	-	-	-
	Interest	-	-	-	-	-	-	-	-
4. ANZ Bank	Principal	75,000	-	-	-	-	-	-	-
	Interest	2,784	-	-	-	-	-	-	-
5. US Dollar Bonds	Principal	21,903	-	-	-	-	-	-	-
	Interest	0.301	-	-	-	-	-	-	-
6. Cash (ST)	Principal	-	-	-	-	-	-	-	-
	Interest	-	-	-	-	-	-	-	-
7. OTF	Principal	-	-	-	-	-	-	-	-
	Interest	-	-	0.192	0.160	-	-	-	-
8. Exchange Loss	Principal	-	-	-	-	-	-	-	-
	Interest	-	-	-	-	-	-	-	19.354
8. Unspent Balance	Principal	-	-	-	-	10.686	0.000	-	5.278
	Interest	-	-	-	-	-	-	-	-
TOTAL (VI)	Principal	99.958	-	-	-	10.686	-	-	5.278
	Interest	3.133	-	0.192	0.160	-	-	-	19.354
TOTAL (I+II+III+IV+V+VI)	Principal	1,924.570	1,534.237	1,903.024	2,073.797	2,261.919	3,202.480	5,194.822	4,175.020
	Interest	762.459	716.665	709.460	736.154	949.132	1,091.754	1,242.236	1,636.044
Grand Total (P+I)		2,687.029	2,250.902	2,612.484	2,809.951	3,211.051	4,294.234	6,437.058	5,811.064

Note: Exclusive of IMF Loans

Source: Economic Affairs Division

TABLE 9.5

TERMS OF FOREIGN LOANS/CREDITS CONTRACTED BY PAKISTAN

Lending Country/Agency	2008-09			2009-10		
	Amount	Interest Rate/	Amortization	Amount	Interest Rate/	Amortization
	(\$ Million)	Commission(%)	(years)	(\$ Million)	Commission(%)	(years)
A. <u>Paris Club Countries</u>						
1. Germany	138.3	0.75	40	20.3	0.75	40
2. Japan				249.4	1.2	30
3. France	98.3	LIBOR EURO 6 Months + 200bps	20	103.6	1.6	20
4. Italy						
Sub-Total (A):	236.6			373.3		
B. <u>Non-Paris Club</u>						
1. China	800.0	0-5	10-15	1,979.8	6 and LIBOR 3 Months + 1.1	19-25
2. Kuwait				49.9	1 Fixed	25
3. Saudi Arabia	125.2	3.25	3	380.0	2 and LIBOR 3 Months + 0.5	3-20
4. Korea	205.2	1.50	30-40			
5. UAE						
Sub-Total (B):	1,130.4			2,409.7		
C. <u>Multilateral</u>						
1. IDB (ST)	596.5	LIBOR+2.5	1	572.3	LIBOR + 2.5	1
2. IDB	287.8	LIBOR + 0.55 and 1.5	18-26	362.2	5.1 US SWAP RATE 15 YRS +1.2	15-20
3. IDA	1,528.7	0.75	35	508.4	0.75 Fixed	35
4. ADB	1,759.7	1.5 and LIBOR 6 Months + 0.6	20-30	711.8	1.5 and LIBOR 6 Months + 0.6	20-30
5. OPEC	66.3	LIBOR + 1.85	20	31.1	1.75 Fixed	20
6. IBRD	173.4	LIBOR 6 Months + 0.75	30			
7. IFAD				18.8	0.75 Fixed	26
7. EIB				149.5	LIBOR 6 Months + 0.15	35
Sub-Total (C):	4,412.4			2,354.1		
Total (A+B+C)	5,779.4			5,137.1		
Lending Country/Agency	2010-11			2011-12		
	Amount	Interest Rate/	Amortization	Amount	Interest Rate/	Amortization
	(\$ Million)	Commission(%)	(years)	(\$ Million)	Commission(%)	(years)
A. <u>Paris Club Countries</u>						
1. Germany						
2. Japan	237.4	.01 Fixed	30	62.8	0.01 Fixed	30
3. France	103.9	LIBOR 6 Months + 0.25	15-18			
4. Italy	53.5	-	19	72.7	Free	40
Sub-Total (A)	394.8			135.5		
B. <u>Non-Paris Club</u>						
1. China	213.7	2 Fixed	18-20	851.1	2 Fixed	12-14
2. Kuwait	42.6	1 Fixed	25			
3. Saudi Arabia	100.0	LIBOR 12 Months +0.85	1	100.0	LIBOR 12 months + 1.25	10
4. Korea						
Sub-Total (B)	356.3			951.1		
C. <u>Multilateral</u>						
1. IDB Short-term				256.0		
2. IDB	220.0	1 Fixed	15			
3. IDA	603.0	3.95 and 0.75 Fixed	25	1,703.3	1.68 Fixed	25
4. ADB	892.6	1.5 and LIBOR 6 Months + 0.6	18-30	504.9	1.5 and LIBOR 6 months + 0.6	16
5. OPEC						
6. IBRD	261.4	LIBOR 6 Months + 0.75	25	500.0	LIBOR 6 months + 1	
7. IFAD				40.0	0.75	40
8. EIB						
9. E.C.O. T / BANK	10.0	LIBOR 6 Months + 1.5	7			
Sub-Total (C)	1,987.0			3,004.2		
Total (A+B+C)	2,738.1			4,090.7		

(Contd.)

TABLE 9.5
TERMS OF FOREIGN LOANS/CREDITS CONTRACTED BY PAKISTAN

Lending Country/Agency	2012-13			2013-14		
	Amount	Interest Rate/	Amortization	Amount	Interest Rate/	Amortization
	\$ Million	Commission(%)	years	\$ Million	Commission(%)	years
A. Paris Club Countries						
1. Germany				27.3	0.75 Fixed	40
2. Japan				49.3	LIBOR Yen 6 Month + 0.34	40
3. France				83.3	EIBOR+0.93	20
4. Italy	88.9	LIBOR 6 months + 0.93	15			
Sub-Total A	88.9			159.9		
B. Non-Paris Club						
1. China	448.0	LIBOR 6 months + 2.8	10	6,493.8	1, 2 and 6 Fixed	28 to 30
2. Kuwait						
3. Saudi Arabia	100.0	LIBOR 12 months + 1.25	10	282.8	LIBOR 12 months + 1.25 and 2 Fixed	For Fixed 6 and for LIBOR 25
4. Korea						
Sub-Total B	548.0			6,776.6		
C. Multilateral						
1. IDB Short-term				1,006.5	5.25 Fixed, LIBOR 12 Months + 4.5, LIBOR 6 Months + 4.5, LIBOR Euro 12 Months+2.3	1
2. IDB	227.0	LIBOR 6 months + 1.35	24	264.4	2 to 2.5 Fixed	25
3. IDA	242.9	1.25 Fixed	25	1,554.1	1.25 to 2 Fixed	30
4. ADB	170.8	1.5 & LIBOR 6 months + 0.6	20-28	2,148.8	2 Fixed & LIBOR 6 months + 0.6	30
5. OPEC				50.0	1.75 Fixed	25
6. IBRD						
7. IFAD						
8. EIB				136.5	LIBOR + spread, Euribor + spread and Fixed (multiple rates for multiple tranches)	30
9. E.C.O BANK				30.0	LIBOR 6 MONTHS + 2	1
Sub-Total C	640.7			5,190.3		
D. Commercial Banks						
1. SCB (London)				172.5	LIBOR 3 Months + 4	1
2. SUISSE AG, UBL, ABL				200.0	LIBOR 3 Months + 4	1
Sub-Total (D)	-			372.5		
E. Commercial Banks						
1. Bonds 2019				1,000.0	7.25 Fixed	5
2. Bonds 2024				1,000.0	8.25 Fixed	10
3. Sukuk 2019				-		
Sub-Total (E)	-			2,000.0		
Total (A+B+C+D+E)	1,277.57			14,499.2		

Lending Country/Agency	2014-15			2015-16		
	Amount	Interest Rate/	Amortization	Amount	Interest Rate/	Amortization
	\$ Million	Commission(%)	years	\$ Million	Commission(%)	years
A. Paris Club Countries						
1. Germany				44.6	0.75 Fixed	40
2. Japan				109.8	LIBOR Yen 6 Months + 0.1	30 to 40
3. France				46.3	EIBOR + 0.25	20
4. Italy						
5. Korea				139.8	0.10 Fixed	40
Sub-Total A	-			340.4		
B. Non-Paris Club						
1. China	37.7	Fixed 2	20	9,422.7	2 and 5.2 Fixed	18 to 20
2. Kuwait						
3. Saudi Arabia				55.0	2 Fixed	20
Sub-Total B	37.7			9,477.7		
C. Multilateral						
1. IDB Short-term	488.8	5.0126 Fixed, LIBOR 6 Months 4.5, LIBOR EURO 12 Months	1	1,237.0	4.9 Fixed, LIBOR 12 months + 4.5 to 5.5	1
2. IDB				100.0	2 Fixed, LIBOR 6 months +1.35	16
3. IDA	1,425.4	1.25 to 2 Fixed	30	1,598.6	1.83 to 2 Fixed	24
4. ADB	762.1	2 Fixed & LIBOR 6 Months + 0.6	30	1,713.1	2 Fixed & LIBOR 6 months + 0.6	6 to 24
5. OPEC						
6. IBRD				100.0	LIBOR 6 months + 0.75	18
7. IFAD	31.6	Fixed 0.75		67.9		8
8. EIB						
9. E.C.O BANK				35.0	LIBOR 6 months + 2.5	1
10. AIIB				100.0	LIBOR 6 months + 0.75	20
Sub-Total C	2,707.9			4,951.6		
D. Commercial Banks						
1. SCB (London)	100.1	LIBOR 3 Months + 4.25	4			
2. SUISSE AG, UBL, ABL				983.0	LIBOR 3 months +2.66 & 3.25	1
3. DUBAI BANK				125.0	LIBOR 6 months + 2.5	1
4. NOOR BANK PJSC				340.0	LIBOR 3 months + 3.75 & 4.1	1
Sub-Total (D)	100.1			1,448.0		
E. Commercial Banks						
1. Sukuk 2019	1,000.0	6.75 Fixed	5			
2. Bonds 2025				500.0	8.25 Fixed	10
Sub-Total (E)	1,000.0			500.0		
Total (A+B+C+D+E)	3,845.7			16,717.7		

(Contd.)

TABLE 9.5
TERMS OF FOREIGN LOANS/CREDITS CONTRACTED BY PAKISTAN

Lending Country/Agency	2016-17			Jul-Jun 2017-18		
	Amount	Interest Rate/	Amortization	Amount	Interest Rate/	Amortization
	\$ Million	Commission(%)	years	\$ Million	Commission(%)	years
A. Paris Club Countries						
1. Germany						
2. Japan	23.8	Fixed 0.1 & LIBOR Yen 06 Months + 0.1	30			
3. France	114.0	LIBOR EURO 06 Months + 0.52	20	192.1	LIBOR EURO 06 Months + 0.47 & 0.52	20
4. Italy						
5. Korea	76.3	Fixed 0.1	40			
Sub-Total A	214.1			192.1		
B. Non-Paris Club						
1. China	729.4	Fixed 2 & LIBOR 06 Months + 2.8	20			
2. Kuwait				14.9	Fixed 2.5	21
3. Saudi Arabia						
Sub-Total B	729.4			14.9		
C. Multilateral						
1. IDB Short-term	700.0	LIBOR 12 Months + 2.22	1	694.4	Fixed 4 & LIBOR 12 Months + 2.22	1
2. IDB						
3. IDA	761.2	1.88 to 3.2 Fixed	25	1,386.3	Fixed 2 to 3.36	25
4. ADB	2,001.0	2 Fixed & LIBOR 6 Months + 0.6	25	1,589.6	Fixed 2 & LIBOR 6 Months + 0.6	24
5. OPEC						
6. IBRD	690.0	LIBOR 6 Months + 0.5 & 0.75	21	855.0	LIBOR 6 Months + 0.75	21
7. IFAD	50.0	Fixed 1.75	20	82.6	Fixed 0.75	40
8. EIB						
9. E.C.O BANK	40.0	LIBOR 6 Months + 1.9	2			
10. AIB	300.0	LIBOR 6 Months + 0.75	20			
Sub-Total C	4,542.2			4,607.9		
D. Commercial Banks						
1. SCB (London)	700.0	Fixed 4.47	10	200.0	LIBOR 12 Month + 1.4	1
2. SUISSE AG, UBL, ABL	1,000.0	LIBOR 6 Months + 2 to 3	1 & 9	1,200.0	LIBOR 3 Months + 2	1
3. DUBAI BANK				80.0	LIBOR 3 Months + 2.6	2
4. NOOR BANK PJSC	445.0	LIBOR 3 Months + 2.3 to 2.5	2	220.0	LIBOR 3 Months + 2	1
5. BANK OF CHINA SR.BD.	300.0	LIBOR 3 Months + 2.93	3	200.0	LIBOR CHF 3 MONTHS + 2	3
6. CHINA DEV BANK	1,700.0	LIBOR 6 Months + 3.02	3	1,000.0	LIBOR 3 Months + 3	3
7. CITI BANK	275.0	LIBOR 3 Months + 2.7	2	267.0	LIBOR 3 Months + 2.7	2
8. ICBC-CHINA	300.0	LIBOR 3 Months + 2.75	2	1,000.0	LIBOR + 3 Months + 3.25	3
Sub-Total (D)	4,720.0			4,167.1		
E. Bonds						
1. Sukuk 2021	1,000.0	Fixed 5.5	5			
2. Eurobonds 2027				1,500.0	Fixed 6.875	10
3. Sukuk 2022				1,000.0	Fixed 5.625	5
Sub-Total (E)	1,000.0			2,500.0		
Total (A+B+C+D+E)	11,205.7			11,481.9		

Source: Economic Affairs Division

TABLE 9.6
GRANT ASSISTANCE AGREEMENTS SIGNED

	(\$ Million)								
	2009-10	2010-11	2011-12	2012-13	2013-14	2014-15	2015-16	2016-17	2017-18
I. Paris Club Countries									
1. Australia	-	-	-	-	-	-	-	-	-
2. Austria	-	-	-	-	-	-	-	-	-
3. Canada	-	-	-	-	-	-	-	-	-
4. France	-	-	-	0.5	3.4	-	6.5	-	-
5. Germany	68.4	11.3	28.8	13.1	20.8	9.0	56.8	1.1	-
6. Japan	39.8	67.8	13.6	28.4	19.2	79.7	38.1	10.7	26.2
7. The Netherlands	-	-	-	-	-	-	-	-	-
8. Norway	4.4	5.0	-	12.4	-	-	-	-	-
9. Korea	1.5	5.0	-	-	-	-	-	-	-
10. Switzerland	-	1.3	-	-	-	-	-	-	-
11. UK	363.4	89.0	408.9	1,173.3	-	534.4	-	49.8	-
12. USA	1,046.1	1,215.3	-	70.0	150.0	-	43.0	677.3	-
13. Italy	-	-	-	-	-	-	-	-	-
14. Denmark	-	24.8	-	-	-	-	-	-	-
Sub-Total (I)	1,523.6	1,419.5	451.4	1,297.6	193.4	623.0	144.5	738.9	26.2
II. Non Paris Club Countries									
1. China	-	249.5	20.7	11.4	7.8	123.9	4.5	-	21.2
2. Iran	-	-	-	-	-	-	-	-	-
3. UAE	-	-	-	-	-	-	-	-	-
4. Oman	-	-	-	-	-	-	-	-	-
5. Saudi Arabia	-	-	-	-	26.7	-	53.5	-	-
Sub-Total (II)	-	249.5	20.7	11.4	34.5	123.9	58.0	-	21.2
III. Multilateral									
1. ADB	-	3.0	3.0	-	-	-	247.6	3.5	19.2
2. EEC / EU	80.2	144.6	37.7	19.6	200.7	-	230.2	-	-
3. Islamic Development Bank	-	0.3	-	-	-	-	0.6	0.3	-
4. IDA	-	18.5	8.0	-	9.0	-	-	-	-
5. IBRD	-	-	61.0	39.4	18.1	127.2	-	111.2	15.6
6. IFAD	-	-	-	-	-	0.5	-	-	-
7. UN and Specialised Agencies	-	-	-	-	2.4	-	-	-	-
8. UNDP Special Grant	-	-	-	-	-	-	-	-	-
9. World Food Programme	-	-	-	-	-	-	-	-	-
10. UNFPA	-	-	-	-	-	-	-	-	-
Sub-Total (III)	80.2	166.4	109.7	59.0	230.2	127.8	478.3	114.9	34.8
IV. Relief Assistance for									
A. Afghan Refugees	2.7	6.1	6.4	4.2	-	1.0	1.3	1.1	1.9
B. Earthquake	-	-	-	-	-	-	-	-	-
1. Afghanistan	-	-	-	-	-	-	-	-	-
2. Algeria	-	-	-	-	-	-	-	-	-
3. Austria	-	-	-	-	-	-	-	-	-
4. Azerbaijan	-	-	-	-	-	-	-	-	-
5. Bhutan	-	-	-	-	-	-	-	-	-
6. Brunei	-	-	-	-	-	-	-	-	-
7. China	-	-	-	-	-	-	-	-	-
8. Cyprus	-	-	-	-	-	-	-	-	-
9. Indonesia	-	-	-	-	-	-	-	-	-
10. Jordan	-	-	-	-	-	-	-	-	-
11. Malaysia	-	-	-	-	-	-	-	-	-
12. Morocco	-	-	-	-	-	-	-	-	-
13. Oman	-	-	-	-	-	-	-	-	-
14. Pak-Turk foundation	-	-	-	-	-	-	-	-	-
15. Saudi Arabia	-	-	-	-	-	-	-	-	-
16. South Korea	-	-	-	-	-	-	-	-	-
17. Thailand	-	-	-	-	-	-	-	-	-
18. Turkey for FATA TDPs	-	-	-	-	-	-	-	10.0	-
19. UK	-	-	-	-	-	-	-	-	-
20. ADB	-	-	-	-	-	-	-	-	-
21. WB (IDA)	-	-	-	10.0	-	-	-	-	-
22. Germany	-	-	-	-	-	-	-	-	-
23. IDB	-	-	-	-	-	-	-	-	-
24. Mauritius	-	-	-	-	-	-	-	-	-
Sub-Total (IV)	2.7	6.1	6.4	14.2	-	1.0	1.3	11.1	1.9
Grand Total (I+II+III+IV)	1,606.5	1,841.6	588.3	1,382.3	458.0	875.6	682.1	864.9	84.0

Source : Economic Affairs Division

TABLE 9.7

TOTAL LOANS AND CREDITS CONTRACTED

	(\$ Million)								
Lending Country/Agency	2009-10	2010-11	2011-12	2012-13	2013-14	2014-15	2015-16	2016-17	2017-18
A. Paris Club Countries									
1. Austria	-	-	-	-	-	-	-	-	-
2. Australia	-	-	-	-	-	-	-	-	-
3. Belgium	-	-	-	-	-	-	-	-	-
4. Canada	-	-	-	-	-	-	-	-	-
5. France	103.6	103.9	-	88.9	83.3	-	46.3	114.0	192.1
6. Germany	20.3	-	-	-	27.3	-	44.6	-	-
7. Japan	249.4	237.4	62.8	-	49.3	-	109.8	23.8	-
8. Korea	-	-	-	-	-	-	139.8	76.3	-
9. Netherlands	-	-	-	-	-	-	-	-	-
10. Norway	-	-	-	-	-	-	-	-	-
11. Spain	-	-	-	-	-	-	-	-	-
12. UK	-	-	-	-	-	-	-	-	-
13. USA	-	-	-	-	-	-	-	-	-
14. Italy	-	53.5	72.7	-	-	-	-	-	-
15. Sweden	-	-	-	-	-	-	-	-	-
Sub-Total (A)	373.3	394.8	135.5	88.9	159.9	-	340.5	214.1	192.1
B. Non-Paris Club Countries									
1. China	1,979.8	213.7	851.1	448.0	6,493.8	37.7	9,422.7	729.4	-
2. Kuwait	49.9	42.6	-	-	-	-	-	-	14.9
3. Saudi Arabia	380.0	100.0	100.0	100.0	282.8	-	55.0	-	-
4. Turkey (EXIM Bank)	-	-	-	-	-	-	-	-	-
5. Abu Dhabi Fund	-	-	-	-	-	-	-	-	-
Sub-Total (B)	2,409.7	356.3	951.1	548.0	6,776.6	37.7	9,477.7	729.4	14.9
C. Multilateral									
1. IBRD	-	261.4	500.0	-	-	-	100.0	690.0	430.0
2. IDA	508.4	603.0	1,703.3	242.9	1,554.1	1,425.4	1,598.6	761.2	1,386.3
3. ADB	711.8	892.6	504.9	170.8	2,148.8	762.1	1,713.1	2,001.0	1,489.6
4. IFAD	18.8	-	40.0	-	-	31.6	67.9	-	82.6
5. European Investment Bank	149.5	-	-	-	136.5	-	-	-	-
6. ECOTDB	-	10.0	-	-	30.0	-	35.0	40.0	-
7. OPEC Fund	31.1	-	-	-	50.0	-	-	50.0	-
8. IDB	362.2	220.0	-	227.0	264.4	-	100.0	-	-
9. SCB (Singapore)	-	-	-	-	-	-	-	-	-
10. IDB (ST)	572.3	-	256.0	-	1006.5	488.8	1,237.0	700.0	411.9
11. AIIB	-	-	-	-	-	-	100.0	300.0	-
Sub-Total (C)	2,354.1	1,987.0	3,004.2	640.7	5,190.3	2,707.9	4,951.6	4,542.2	3,800.4
D. Bonds									
1. Bonds/Sukuk	-	-	-	-	2,000.0	1,000.0	500.0	1,000.0	2,500.0
Sub-Total (D)	-	-	-	-	2,000.0	1,000.0	500.0	1,000.0	2,500.0
E. Commercial Banks									
1. SCB London	-	-	-	-	172.5	100.1	125.0	700.0	200.0
2. Dubai Bank	-	-	-	-	-	-	340.0	-	80.0
3. Noor Bank	-	-	-	-	-	-	983.0	445.0	200.0
4. SUISSE AG, UBL, ABL	-	-	-	-	200.0	-	-	1,000.0	1,200.0
5. BANK OF CHINA SR.BD	-	-	-	-	-	-	-	300.0	200.0
6. CHINA DEV BANK	-	-	-	-	-	-	-	1,700.0	1,000.0
7. ICBC-CHINA	-	-	-	-	-	-	-	300.0	1,000.0
8. CITI BANK	-	-	-	-	-	-	-	275.0	267.0
Sub-Total (E)	-	-	-	-	372.5	100.1	1,448.0	4,720.0	4,147.0
Grand-Total (A+B+C+D+E)	5,137.1	2,738.1	4,090.8	1,277.6	14,499.3	3,845.7	16,717.8	11,205.7	10,654.4

Note: Total may differ due to rounding off

Source : Economic Affairs Division

EDUCATION

HIGHLIGHTS	2017-18 (E)
Educational Institutions	(000 Numbers)
Primary Schools	173.2
Middle Schools	52.8
High Schools	31.4
Technical and Vocational Institutions	3.9
Higher Secondary / Inter Colleges (Class 9-12)	4.8
Degree Colleges	1.4
Universities (Total Numbers)	-

E : Estimated -: Not available

TABLE 10.1

NUMBER OF EDUCATIONAL INSTITUTIONS BY KIND, LEVEL & SEX

Year	Primary*		Middle		High		Technical & Vocational Institutions		Higher Sec/ Inter Colleges		Degree Colleges		Univer- sities
	Schools (000)		Schools (000)		Schools (000)								Total
	Total	Female	Total	Female	Total	Female	Total	Female	Total	Female	Total	Female	Total
2000-01	147.7	54.3	25.5	12.0	14.8	4.6	630	236	1,710	691	366	171	59
2001-02	149.1	55.3	26.8	12.8	15.1	4.6	607	239	1,784	731	376	177	74
2002-03	150.8	56.1	28.0	13.5	15.6	4.8	585	230	1,855	768	386	186	96
2003-04	155.0	57.6	28.7	13.9	16.1	5.1	624	228	1,989	822	426	206	106
2004-05	157.2	58.7	30.4	14.8	16.6	5.3	747	328	1,604	684	677	331	108
2005-06	157.5	59.8	39.4	19.3	22.9	8.1	3,059	1,475	2,996	1,484	1,135	664	111
2006-07	158.4	60.9	40.1	17.5	23.6	9.0	3,090	1,491	3,095	1,420	1,166	631	120
2007-08	157.4	64.9	40.8	20.6	24.0	9.0	3,125	1,507	3,213	1,642	1,202	700	124
2008-09	156.7	63.4	40.9	20.4	24.3	9.2	3,159	1,523	3,242	1,707	1,336	733	129
2009-10	157.5	60.6	41.3	19.5	24.8	10.6	3,192	2,182	3,329	1,763	1,439	821	132
2010-11	155.5	58.2	41.6	20.4	25.2	9.5	3,224	2,206	3,435	1,690	1,558	814	135
2011-12	154.7	57.0	41.9	21.0	28.7	11.6	3,257	2,229	4,515	2,184	1,384	643	139
2012-13	159.7	60.1	42.2	21.4	29.9	12.3	3,290	2,253	5,030	2,410	1,534	683	147
2013-14	157.9	60.3	42.9	21.1	30.6	12.6	3,323	2,276	5,179	2,462	1,086	518	161
2014-15	165.9	66.0	44.8	22.4	31.3	13.1	3,579	1,819	5,393	2,567	1,410	308	163
2015-16	164.6	65.3	45.7	27.0	31.7	15.6	3,746	1,514	5,470	1,437	1,418	260	163
2016-17 (P)	168.9	59.1	49.1	28.0	31.6	14.7	3,798	1,536	5,130	2,689	1,431	344	185
2017-18 (E)	173.2	53.4	52.8	28.9	31.3	13.8	3,851	1,558	4,811	5,032	1,444	455	-

P : Provisional E: Estimated - : Not available *: Including Pre-Primary, Mosque Schools, BECS and NCHD

Notes:

1. All figures include Public and Private Sector data
2. Figures of 2017-18 are based on estimation
3. Female institutions include percentage of mixed institutions

Sources:

1. Figures of Primary, Middle, High and Higher Sec. From 2000-01 to 2015-16 is based on Annual Pakistan Education Statistics Reports, NEMIS, AEPAM, Islamabad.
2. Figures of Inter Colleges and Degree Colleges from 2004-05 onward is based on Annual Pakistan Education Statistics Reports, NEMIS, AEPAM, Islamabad.
3. Figures of Private School data from 2000-01 to 2004-05 is based on 'Census of Private Education Institution 1999-2000', Pakistan Bureau of Statistics, Islamabad.
4. Figures of Private School data from 2005-06 onwards is based on 'National Education Census, 2005', NEMIS, AEPAM, Islamabad.
5. Figures of Technical & Vocational from 2003-04 onward is based on Pakistan Education Statistics Reports, NEMIS, AEPAM, Islamabad.
6. Figures of Universities is provided by Higher Education Commission (HEC), Islamabad.

TABLE 10.2

ENROLMENT IN EDUCATIONAL INSTITUTIONS BY KIND, LEVEL & SEX

Year	Primary Stage I-V in 000		Middle Stage VI-VIII in 000		High Stage IX-X in 000		Technical & Vocational in 000		Higher Sec/ Inter Colleges in 000		Degree Colleges Numbers		Universities Numbers	
	Total	Female	Total	Female	Total	Female	Total	Female	Total	Female	Total	Female	Total	Female
2000-01	14,105	5,559	3,759	1,706	1,565	675	83	14	582	283	305,200	149,600	124,944	36,699
2001-02	14,560	5,871	3,821	1,506	1,574	644	83	15	582	285	300,400	148,000	276,274	101,770
2002-03	15,094	6,132	3,918	1,551	1,589	658	94	19	625	306	320,800	158,400	331,745	128,066
2003-04	16,207	6,606	4,321	1,737	1,800	709	105	14	691	338	329,007	163,059	423,236	178,723
2004-05	18,190	7,642	4,612	1,885	1,936	780	114	21	307	141	453,275	220,118	471,964	195,555
2005-06	17,757	7,710	5,322	2,191	2,188	905	239	90	891	444	355,705	209,806	521,473	212,997
2006-07	17,993	7,848	5,431	2,264	2,373	974	251	94	942	473	380,012	224,263	605,885	255,695
2007-08	18,360	8,032	5,427	2,279	2,484	1,022	256	96	960	452	383,810	226,517	741,092	342,125
2008-09	18,468	8,144	5,414	2,298	2,556	1,071	265	99	1,074	508	366,518	222,850	803,507	356,233
2009-10	18,772	8,320	5,504	2,337	2,583	1,078	273	102	1,166	495	383,954	217,621	935,599	426,323
2010-11	18,063	7,971	5,644	2,421	2,630	1,103	281	106	1,188	408	431,180	218,374	1,107,682	521,284
2011-12	18,677	7,905	6,020	2,573	2,753	1,155	290	109	1,294	367	497,152	222,098	1,319,799	642,198
2012-13	18,790	8,278	6,188	2,653	2,898	1,215	302	113	1,400	395	641,539	234,006	1,594,648	805,062
2013-14	19,441	8,567	6,461	2,798	3,109	1,303	309	117	1,234	497	674,451	326,858	1,594,648	805,062
2014-15	19,847	8,778	6,582	2,843	3,501	1,493	320	112	1,665	662	1,144,826	171,324	1,299,160	602,550
2015-16	21,551	9,534	6,922	3,026	3,653	1,580	315	112	1,698	675	937,132	86,134	1,355,649	602,509
2016-17 (P)	21,686	9,660	6,955	3,088	3,583	1,540	344	119	1,594	617	956,395	89,512	1,463,279	667,912
2017-18 (E)	22,521	10,070	7,189	3,194	3,765	1,634	358	120	1,750	667	1,089,664	67,846	1,423,097	629,984

P : Provisional

E : Estimated

Notes:

1. All figures include Public and Private Sector data
2. Figures of 2017-18 is based on estimation
3. Enrolment of Deeni Madaris, BECS and NCHD is included

Sources:

1. Figures of Pre-Primary, Primary, Middle, High and Higher Sec. From 2000-01 to 2016-17 is based on Annual Pakistan Education Statistics Reports, NEMIS, AEPAM, Islamabad.
2. Figures of Inter Colleges and Degree Colleges for 2004-05 onwards is based on Annual Pakistan Education Statistics Reports, AEPAM, NEMIS, Islamabad.
3. Figures of Private School data from 2000-01 to 2004-05 is based on 'Census of Private Education Institution 1999-2000', Pakistan Bureau of Statistics, Islamabad.
4. Figures of Private School data from 2005-06 onward is based on 'National Education Census, 2005' NEMIS, AEPAM, Islamabad.
5. Figures of Technical & Vocation from 2003-04 onward is based on Pakistan Education Statistics Reports, NEMIS, AEPAM, Islamabad.
6. Figures of Universities is provided by Higher Education Commission (HEC), Islamabad.

TABLE 10.3

NUMBER OF TEACHERS IN EDUCATIONAL INSTITUTIONS IN PAKISTAN, BY KIND, LEVEL & SEX

Year	Primary Schools* in 000		Middle Schools in 000		High Schools in 000		Technical & Vocational Institutions Numbers		Higher Sec/ Inter Colleges Numbers		Degree Colleges Numbers		Universities Numbers
	Total	Female	Total	Female	Total	Female	Total	Female	Total	Female	Total	Female	Total
2000-01	408.9	183.6	209.7	127.8	260.3	125.3	9,441	1,959	48,054	21,506	11,019	4,218	5,988
2001-02	413.9	183.5	230.1	139.3	270.2	126.1	7,192	1,863	55,146	23,016	10,598	4,164	5,160
2002-03	433.5	191.7	236.3	145.8	278.0	131.9	7,273	1,623	57,681	24,146	11,164	4,410	6,180
2003-04	432.2	195.3	239.4	146.6	276.9	134.2	7,042	1,325	57,881	24,190	11,245	4,505	37,428
2004-05	450.1	206.5	246.7	151.5	282.1	138.6	7,356	1,450	57,661	24,366	15,653	6,690	37,469
2005-06	454.2	210.6	310.8	201.6	417.1	209.9	14,565	4,658	69,425	33,959	20,568	10,485	37,509
2006-07	456.0	212.6	313.5	203.3	421.7	213.0	14,622	4,676	71,246	34,996	20,768	10,587	44,537
2007-08	452.6	216.0	320.6	208.2	429.9	219.7	14,914	4,770	74,223	36,162	20,971	10,690	46,893
2008-09	465.3	216.2	320.5	209.0	439.3	225.5	15,264	5,061	76,184	37,149	21,176	10,794	52,833
2009-10	441.7	208.9	331.5	216.6	447.1	230.4	15,338	4,905	77,248	37,595	30,754	14,313	57,780
2010-11	440.5	210.1	335.0	220.3	452.8	235.3	15,591	4,993	81,183	39,378	36,349	16,181	63,557
2011-12	427.4	198.6	351.4	233.9	458.7	271.3	15,847	5,079	97,633	52,746	40,191	16,815	70,053
2012-13	428.8	209.1	362.6	241.5	489.6	287.2	16,109	5,168	132,011	71,121	48,809	19,319	77,557
2013-14	420.1	209.5	364.8	243.6	500.5	296.3	16,377	5,259	124,336	58,867	25,964	7,599	77,557
2014-15	430.9	218.9	380.8	256.1	514.2	306.2	19,393	5,353	118,079	63,569	36,587	7,239	88,288
2015-16	444.6	226.3	394.2	270.3	529.5	318.0	18,157	4,384	123,061	66,528	37,082	7,379	83,375
2016-17 (P)	475.2	259.0	455.4	325.7	561.0	342.6	18,207	4,304	120,336	63,386	37,857	7,541	58,733
2017-18 (E)	508.0	296.2	526.2	392.4	593.6	369.1	18,257	4,225	117,671	60,392	38,648	7,707	41,374

P : Provisional

E : Estimated

* : Including Pre-primary, Mosque Schools, BECS and NCHD

Notes:

1. All figures include Public and Private Sector data
2. Figures of 2017-18 is based on estimation

Sources:

1. Figures of Primary, Middle, High and Higher Sec. From 2000-01 to 2016-17 is based on Annual Pakistan Education Statistics Reports, NEMIS, AEPAM, Islamabad.
2. Figures of Inter Colleges and Degree Colleges for 2004-05 and onwards is based on Annual Pakistan Education Statistics Reports, NEMIS, AEPAM, Islamabad.
3. Figures of Private School data from 2000-01 to 2004-05 is based on 'Census of Private Education Institution 1999-2000', Pakistan Bureau of Statistics, Islamabad.
4. Figures of Private School data from 2005-06 onward is based on 'National Education Census, 2005' NEMIS, AEPAM, Islamabad.
5. Figures of Technical & Vocation from 2003-04 onward is based on Pakistan Education Statistics Reports, NEMIS, AEPAM, Islamabad.
6. Figures of Universities is provided by Higher Education Commission (HEC), Islamabad.

HEALTH**in Nos.**

HIGHLIGHTS	2017
Health Facilities	
Hospitals	1,209
Dispensaries	5,654
Basic Health Units and Sub Health Centres	5,505
Maternity and Child Health Centres	727
Rural Health Centres	688
TB Centres	431
Beds in Hospitals and Dispensaries	128,167
Registered Doctors	208,007
Registered Dentists	20,463
Registered Lady Health Visitors	18,400
Registered Midwives	38,060
Registered Nurses	103,777
Population per Hospital Bed	1,553
Population per Doctor	957
Population per Dentist	9,730

Note : Data of Health Sector is based on calendar year

TABLE 11.1
NATIONAL MEDICAL AND HEALTH ESTABLISHMENTS, Progressive
(Calendar Year Basis)

Year	Hospitals	Dispen- saries	BHUs Sub Health Centres	Maternity & Child Health Centres	Rural Health Centres	TB Centres	Total Beds	(Number)
								Population per Bed
2000	876	4,635	5,171	856 *	531	274	93,907	1,456
2001	907	4,625	5,230	879 *	541	272	97,945	1,427
2002	906	4,590	5,308	862	550	285	98,264	1,454
2003	906	4,554	5,290	907	552	289	98,684	1,479
2004	916	4,582	5,301	906	552	289	99,908	1,492
2005	919	4,632	5,334	907	556	289	101,490	1,483
2006	924	4,712	5,336	906	560	288	102,073	1,508
2007	945	4,755	5,349	903	562	290	103,285	1,544
2008	948	4,794	5,310	908	561	293	103,037	1,575
2009	968	4,813	5,345	906	572	293	103,708	1,592
2010	972	4,842	5,344	909	577	304	104,137	1,701
2011	980	5,039	5,449	851	579	345	107,537	1,647
2012	1,092	5,176	5,478	628	640	326	111,802	1,616
2013	1,113	5,413	5,571	687	667	329	118,378	1,557
2014	1,143	5,548	5,438	670	669	334	118,170	1,591
2015	1,172	5,695	5,478	733	684	339	119,548	1,604
2016	1,205	5,797	5,473	734	668	342	122,769	1,592
2017	1,209	5,654	5,505	727	688	431	128,167	1,553

Source: Pakistan Bureau of Statistics

* : The decrease in MCH since 1993 as against last year is due to exclusion/separation of family welfare centres from MCH structure in Khyber Pakhtunkhwa

TABLE 11.2

REGISTERED MEDICAL AND PARAMEDICAL PERSONNEL (Progressive) AND EXPENDITURE ON HEALTH, (Calendar Year Basis)

(Number)

Year	Regis-tered Doctors *	Regis-tered Dentists *	Regis-tered Nurses *	Register- ed Mid- wives	Register- ed Lady Health Visitors	Population per		Expenditure (Mln. Rs)**	
						Doctor	Dentist	Develop- ment	Non-Deve- lopment
2000	92,838	4,165	37,528	22,525	5,443	1,529	33,629	5,944	18,337
2001	97,260	4,612	40,019	22,711	5,669	1,516	31,579	6,688	18,717
2002	102,644	5,058	44,520	23,084	6,397	1,466	29,405	6,609	22,205
2003	108,164	5,531	46,331	23,318	6,599	1,404	27,414	8,500	24,305
2004	113,309	6,128	48,446	23,559	6,741	1,359	25,107	11,000	27,000
2005	118,113	6,734	51,270	23,897	7,073	1,310	25,297	16,000	24,000
2006	123,146	7,438	57,646	24,692	8,405	1,254	20,839	20,000	30,000
2007	128,042	8,215	62,651	25,261	9,302	1,245	19,417	27,228	32,670
2008	133,925	9,012	65,387	25,534	10,002	1,212	18,010	32,700	41,100
2009	139,488	9,822	69,313	26,225	10,731	1,184	16,814	37,860	41,000
2010	144,901	10,508	73,244	27,153	11,510	1,222	16,854	18,706	23,382
2011	152,368	11,649	77,683	30,722	12,621	1,162	15,203	26,250	28,870
2012	160,880	12,692	82,119	31,503	13,678	1,123	14,238	33,471	92,486
2013	167,759	13,716	86,183	32,677	14,388	1,099	13,441	58,736	114,680
2014	175,223	15,106	90,276	33,687	15,325	1,073	12,447	69,134	130,188
2015	184,711	16,652	94,766	34,668	16,448	1,038	11,513	78,071	147,260
2016	195,896	18,333	99,228	36,326	17,384	997	10,658	101,726	190,170
2017	208,007	20,463	#####	38,060	18,400	957	9,730	130,190	254,380

Source: Ministry of Planning, Development and Reforms
Pakistan Bureau of Statistics and Finance Division

* : Registered with Pakistan Medical and Dental Council and Pakistan Nursing Council.

** : Expenditure figures are for respective financial years 2017 = 2016-18

Note: Data regarding registered number of Doctors/Dentists is vulnerable to few changes as it is affected by change of province or if there is any change in registration status from time to time

Date for medical personal for the year 2011 is estimated by adding the output actually achieved during the year to the medical manpower in 2010.

TABLE 11.3
DATA ON EXPANDED PROGRAMME OF IMMUNIZATION VACCINATION PERFORMANCE
(0-4 YEARS), (Calendar Year Basis)

Nos. in 1000										
Vaccine/doze.	2008	2009	2010	2011	2012	2013	2014	2015	2016	2017
B.C.G.	5,884.4	6,133.4	5,924.9	5,813.3	6,062.0	6,186.4	6,150.8	5,848.5	6,233.7	6,356.5
POLIO	0	3,428.7	3,650.0	3,773.1	3,844.4	4,200.3	4,464.2	4,746.2	4,796.7	5,120.1
	I	5,556.1	5,884.9	5,852.6	5,698.5	5,822.8	5,905.2	5,838.7	5,743.6	5,990.7
	II	5,034.4	5,402.7	5,526.7	5,356.0	5,445.9	5,538.9	5,494.8	5,387.8	5,537.9
	III	4,819.1	5,277.4	5,422.4	5,218.1	5,330.5	5,398.0	5,369.4	5,257.4	5,378.7
	IV	-	-	-	-	-	-	-	-	-
	BR	60.9	35.8	81.3	86.1	-	-	-	-	-
COMBO										
	I	5,071.7	-	-	-	-	-	-	-	-
	II	4,612.5	-	-	-	-	-	-	-	-
	III	4,356.2	-	-	-	-	-	-	-	-
D.P.T										
	I	-	-	-	-	-	-	-	-	-
	II	-	-	-	-	-	-	-	-	-
	III	-	-	-	-	-	-	-	-	-
	BR	-	-	-	-	-	-	-	-	-
H.B.V										
	I	-	-	-	-	-	-	-	-	-
	II	-	-	-	-	-	-	-	-	-
	III	-	-	-	-	-	-	-	-	-
Pentavalent										
	I	-	5,925.0	5,862.9	5,606.3	5,773.2	5,921.6	5,843.5	5,713.7	5,933.6
	II	-	5,461.3	5,555.1	5,266.8	5,400.2	5,552.8	5,491.0	5,353.2	5,532.2
	III	-	5,338.5	5,407.3	5,129.2	5,275.6	5,411.6	5,370.8	5,225.9	5,371.7
T.T										
	I	4,307.1	4,919.8	5,050.2	5,089.9	5,361.9	5,157.2	4,536.5	5,048.2	4,569.7
	II	3,385.0	3,791.7	4,065.1	4,121.0	4,279.0	4,235.0	3,708.5	4,063.1	3,934.9
	III	865.7	937.8	897.0	812.9	815.1	783.2	577.7	586.7	398.5
	IV	279.0	284.9	268.2	234.4	229.8	312.3	185.4	157.9	97.8
	V	152.1	168.9	165.0	127.2	128.4	130.1	105.8	86.6	56.8
MEASLES										
	II	5,277.8	5,297.4	5,299.6	8,211.3	9,085.8	4,490.3	5,370.8	5,192.1	5,516.8
		-	1,806.3	2,799.7	2,799.7	-	5,622.7	4,536.5	4,193.5	4,684.7
Pneumococcal (PCV10)										
	I	-	-	-	-	3,588.7	5,526.3	5,641.8	5,884.3	5,994.4
	II	-	-	-	-	3,195.3	5,197.4	5,388.6	5,505.8	5,605.1
	III	-	-	-	-	3,008.4	5,072.4	5,175.9	5,374.9	5,470.6

- : not available

Source: Pakistan Bureau of Statistics

B.C.G. Bacillus+Calamus+Guerin

T.T : Tetanus Toxoid

D.P.T Diphteira+Perussia+Tetanus

Polio : Paliomyelitis

T.T Tetanus Toxoid

H.B.V : Hepatitis vaccine

Pentavalent : DPT + HBV + Diphtheria + pertosis + HIB (Haenoirifluet (-Type B)

Note: The DPT from the year 2007 onward has discontinued and is replaced by Combo - a combination of DPT and HBV

TABLE 11.4

DOCTOR CONSULTING FEE IN VARIOUS CITIES

Period*	(In rupees)										
	Faisal- abad	Gujran- wala	Hyder- abad	Islam- abad	Karachi	Lahore	Pesha- war	Quetta	Rawal- pindi	Sukkur	Average
AVERAGE DOCTOR CALL FEE IN VARIOUS CITIES											
2000	40.00	40.00	33.75	33.13	32.40	38.93	30.00	107.50	32.92	30.00	41.86
2001	40.00	40.00	33.75	33.13	33.00	41.96	43.33	107.50	33.75	30.00	43.64
2002	40.00	50.00	30.00	33.13	35.00	41.25	43.33	95.00	33.96	30.00	43.17
2003	40.00	50.00	31.25	45.00	36.35	41.96	50.00	100.00	38.75	30.00	46.33
2004	41.25	50.00	33.00	45.00	36.25	41.96	50.00	100.00	38.75	30.00	46.62
2005	41.25	50.00	33.75	46.25	38.08	44.29	50.00	100.00	42.08	30.00	47.57
2006	41.25	50.00	33.75	55.00	41.73	52.68	50.00	100.00	43.75	50.00	51.81
2007	43.75	50.00	50.00	55.00	55.00	52.68	50.00	120.00	43.75	75.00	59.52
2008	75.00	65.00	50.00	75.00	80.00	63.21	100.00	130.00	61.67	75.00	77.49
2009	75.00	65.00	50.00	75.00	93.85	68.93	100.00	120.00	61.67	75.00	78.45
2010	75.00	75.00	60.00	90.00	93.85	68.93	125.00	130.00	71.67	100.00	88.95
2011	80.00	75.00	68.75	100.00	93.85	70.00	166.67	180.00	85.00	100.00	101.93
2012	90.00	75.00	80.00	200.00	100.00	70.36	191.61	200.00	110.00	100.00	121.70
2013	90.00	75.00	100.00	146.25	100.00	100.00	225.00	200.00	135.00	100.00	127.13
2014	90.00	75.00	100.00	175.00	100.00	100.00	220.83	200.00	166.67	100.00	132.75
2015	125.00	75.00	100.00	175.00	100.00	100.00	266.67	200.00	166.67	100.00	140.83
2016	125.00	75.00	100.00	175.00	100.00	100.00	266.67	200.00	166.67	100.00	140.83
2017	197.92	89.58	100.00	225.00	159.36	106.25	266.67	200.00	216.67	110.42	167.19

* : These estimates are of the month of November of the respective year

Source: Pakistan Bureau of Statistics

POPULATION, LABOUR FORCE & EMPLOYMENT

HIGHLIGHTS	Units	2017
Area	Sq. Kms.	796,096
Population	Million	207.77
Density	Person per Km.	261
Population Dynamics		
Growth Rate	Percent	2.40
Crude Birth Rate	Per thousand	25.40
Crude Death Rate	Per thousand	6.40
Composition of Population by Gender		
Male	Million	106.44
Female	Million	101.31
Labour Force*	Million	61.04
Participation Rate	Percent	32.30
Employed Labour Force	Million	57.42
Rural	Million	39.85
Urban	Million	17.57
Unemployment Rate	Percent	5.90
Rural	Percent	5.00
Urban	Percent	8.00

* : Labour Force Survey 2014-15

TABLE 12.1

POPULATION

Year	Popu- lation (mln)	Labour Force Participation Rate(%)	Civilian Labour Force (mln)	Employed Total (mln)	Crude Birth Rate	Crude Death Rate	Infant Mortality Rate (per 1000 persons)	Growth Rate
2000	139.55	28.97	40.38	37.22	-	-	-	2.60
2001	142.76	28.48	41.23	38.00	-	-	-	2.61
2002	146.02	29.61	43.01	39.45	27.03	8.20	85.00	-
2003	149.32	29.61	43.88	40.25	27.30	8.00	83.00	1.90
2004	152.66	30.41	45.95	42.42	27.80	8.70	79.90	-
2005	156.04	30.41	46.82	43.22	-	-	-	-
2006	159.46	32.22	50.50	47.37	26.10	7.10	76.70	-
2007	162.91	31.82	50.78	48.07	25.50	7.90	72.40	1.76
2008	166.41	32.17	52.23	49.52	25.00	7.70	70.20	1.73
2009	169.94	32.81	55.76	52.71	28.40	7.60	73.50	2.08
2010	173.51	32.98	57.22	54.05	28.00	7.40	72.00	2.05
2011	177.10	32.98	58.41	55.17	27.50	7.30	70.50	2.03
2012	180.71	32.83	59.33	55.80	27.20	7.20	69.00	2.00
2013	184.35	32.88	60.35	56.58	26.80	7.00	67.50	1.97
2014	188.02	32.28	60.09	56.52	26.40	6.90	66.10	1.95
2015	191.71	32.30 **	61.04 **	57.42 **	26.10	6.80	64.60	1.92
2016	195.40	-	-	-	25.60	6.70	63.20	1.89
2017 *	207.77	-	-	-	25.40 ***	6.40 ***	-	2.40 ^

- : Not available

Sources : Pakistan Bureau of Statistics

* : Provisional results of Census Year 2017

Ministry of Planning, Development & Reforms

** : Data taken from Labour Force Survey 2014-15

*** : Projected Data (NIPS)

^: 2.40 is average annual growth rate covering period of 1998-2017

Note: Labour Force Survey has not been conducted for the last two years (2015-16 and 2016-17) due to Population Census

TABLE 12.2**POPULATION IN RURAL / URBAN AREAS**

(Population in Million)					
Year	All Areas	Male	Female	Rural areas	Urban areas
2000	139.96	72.65	67.11	93.63	46.13
2001	142.86	74.23	68.63	95.36	47.50
2002	146.02	75.69	70.33	97.76	48.26
2003	149.32	77.38	71.93	99.74	49.57
2004	152.66	79.10	73.57	101.34	51.33
2005	156.04	80.83	75.21	102.12	53.92
2006	159.46	82.57	76.88	103.66	55.80
2007	162.91	84.34	78.57	105.20	57.72
2008	166.41	86.13	80.28	106.73	59.68
2009	169.94	87.94	82.01	108.08	61.87
2010	173.51	89.76	83.75	109.41	64.09
2011	177.10	91.59	85.51	110.73	66.37
2012	180.71	93.43	87.28	112.02	68.69
2013	184.35	95.29	89.06	113.28	71.07
2014	188.02	97.16	90.86	115.52	72.50
2015	191.71	99.04	92.67	116.52	75.19
2016	195.40	100.92	94.49	117.48	77.93
2017*	207.77	106.44	101.31	132.18	75.58

* : Provisional results of Census Year 2017

Source: Ministry of Planning, Development & Reforms

TABLE 12.3

POPULATION IN URBAN, RURAL AREAS 1972, 1981, 1998 AND 2017 CENSUS

Region/ Province	(In thousands)									Density (Per sq. km)
	Total			Population*			Rural			
	Both Sexes	Male	Female	Both Sexes	Male	Female	Both Sexes	Male	Female	
<u>1972 CENSUS</u>										
PAKISTAN	65,309	34,833	30,476	16,594	9,027	7,567	48,716	25,806	22,909	82
Islamabad**	238	131	106	77	46	31	161	86	75	259
Punjab**	37,607	20,209	17,398	9,183	4,977	4,206	28,424	15,232	13,192	183
Sindh	14,156	7,574	6,582	5,726	3,131	2,595	8,430	4,443	3,987	100
Khyber Pakhtunkhwa	8,388	4,363	4,026	1,196	647	549	7,193	3,716	3,477	113
Balochistan	2,429	1,290	1,139	399	218	181	2,029	1,071	958	7
FATA	2,491	1,266	1,225	13	8	5	2,478	1,258	1,220	92
<u>1981 CENSUS</u>										
PAKISTAN	84,253	44,232	40,021	23,841	12,767	11,074	60,412	31,465	28,947	106
Islamabad	340	185	155	204	113	91	136	72	64	376
Punjab	47,292	24,860	22,432	13,052	6,952	6,100	34,241	17,909	16,332	230
Sindh	19,029	9,999	9,030	8,243	4,433	3,810	10,786	5,566	5,220	135
Khyber Pakhtunkhwa	11,061	5,761	5,300	1,665	898	767	9,396	4,863	4,533	148
Balochistan	4,332	2,284	2,048	677	371	306	3,655	1,913	1,742	13
FATA	2,199	1,143	1,056	-	-	-	2,199	1,143	1,056	81
<u>1998 CENSUS</u>										
PAKISTAN	132,352	68,874	63,478	43,036	22,752	20,284	89,316	46,122	43,194	166
Islamabad	805	434	371	529	291	238	276	143	133	889
Punjab	73,621	38,094	35,527	23,019	12,071	10,948	50,602	26,023	24,579	359
Sindh	30,440	16,098	14,342	14,840	7,904	6,935	15,600	8,193	7,407	216
Khyber Pakhtunkhwa	17,744	9,089	8,655	2,994	1,589	1,405	14,750	7,500	7,250	238
Balochistan	6,566	3,057	3,059	1,569	849	719	4,997	2,657	2,340	19
FATA	3,176	1,652	1,524	85	46	39	3,091	1,606	1,485	117
<u>2017 CENSUS[^]</u>										
PAKISTAN	207,774	106,449	101,314	75,584	39,149	36,428	132,189	67,300	64,886	-
Islamabad	2,006	1,055	951	1,014	540	475	992	516	475	-
Punjab	110,012	55,958	54,046	40,387	20,760	19,621	69,625	35,197	34,425	-
Sindh	47,886	24,927	22,956	24,910	13,008	11,900	22,975	11,919	11,056	-
Khyber Pakhtunkhwa	30,523	15,467	15,054	5,730	2,972	2,757	24,793	12,495	12,298	-
Balochistan	12,344	6,483	5,860	3,401	1,794	1,607	8,944	4,690	4,253	-
FATA	5,001	2,556	2,445	142	74	67	4,860	2,481	2,378	-

- : Not available

Source: Pakistan Bureau of Statistics

* : This population does not include the population of AJK and Gilgit Baltistan

** : Adjusted due to transfer of some mouzas from Rawalpindi to Islamabad district

[^] : Provisional results of Census Year 2017

Note : Total may differ due to rounding off figures

TABLE 12.4

POPULATION BY AGE, IN URBAN, RURAL AREAS 1981 AND 1998 CENSUS

Age (in years)	(In thousands)								
	Total			Rural			Urban		
	Both	Male	Female	Both	Male	Female	Both	Male	Female
	1981 Census								
All ages	82,055	43,090	38,965	58,214	30,323	27,891	23,841	12,767	11,074
0- 4	12,574	6,200	6,373	8,995	4,387	4,608	3,579	1,813	1,766
5- 9	13,142	6,811	6,331	9,591	4,973	4,618	3,552	1,839	1,713
10-14	10,803	5,857	4,946	7,684	4,204	3,480	3,119	1,653	1,467
15-19	7,763	4,193	3,571	5,223	2,828	2,395	2,540	1,365	1,175
20-24	6,228	3,270	2,958	4,119	2,111	2,008	2,108	1,159	950
25-29	5,479	2,891	2,588	3,760	1,948	1,812	1,719	944	776
30-34	4,617	2,388	2,229	3,226	1,631	1,595	1,391	757	634
35-39	4,197	2,121	2,077	2,922	1,452	1,469	1,276	668	608
40-44	3,865	1,937	1,928	2,733	1,332	1,402	1,132	606	526
45-49	3,076	1,610	1,466	2,194	1,121	1,074	882	490	392
50-54	2,966	1,638	1,328	2,170	1,179	991	796	459	337
55-59	1,611	859	751	1,187	618	569	424	242	182
60-64	2,216	1,299	917	1,667	973	695	549	327	222
65-69	987	555	431	755	420	334	232	135	97
70-74	1,161	678	484	900	526	374	261	152	109
75 and above	1,369	782	588	1,088	622	466	281	160	121
	1998 Census*								
All ages	129,176	67,222	61,954	86,225	44,516	41,709	42,951	22,705	20,245
0- 4	19,118	9,761	9,357	13,534	6,907	6,627	5,584	2,854	2,730
5- 9	20,215	10,571	9,644	14,211	7,466	6,745	6,004	3,105	2,899
10-14	16,732	8,909	7,822	11,106	5,973	5,133	5,625	2,935	2,690
15-19	13,400	6,909	6,490	8,553	4,396	4,158	4,846	2,514	2,333
20-24	11,588	5,815	5,773	7,402	3,610	3,791	4,186	2,205	1,981
25-29	9,521	4,879	4,643	6,092	3,024	3,067	3,429	1,854	1,575
30-34	8,040	4,232	3,807	5,083	2,604	2,479	2,956	1,628	1,328
35-39	6,167	3,254	2,912	3,846	1,984	1,862	2,320	1,270	1,050
40-44	5,745	2,931	2,815	3,660	1,812	1,848	2,086	1,119	967
45-49	4,563	2,360	2,203	2,995	1,512	1,483	1,569	849	720
50-54	4,148	2,201	1,948	2,776	1,459	1,318	1,372	742	630
55-59	2,777	1,505	1,272	1,868	1,001	867	909	504	405
60-64	2,637	1,418	1,219	1,838	987	851	799	431	368
65-69	1,554	850	704	1,076	585	491	478	265	214
70-74	1,408	778	631	1,022	564	458	386	214	172
75 and above	1,563	849	714	1,162	632	531	400	217	183

* : Figures regarding FATA is not included

Source: Pakistan Bureau of Statistics

Note: Figures will be updated after the release of final result of Population Census 2017

TABLE 12.5
POPULATION OF PAKISTAN BY PROVINCE, LAND AREA AND PERCENTAGE
DISTRIBUTION 1951-2017

	Area Sq km	Population (In thousand)					
		1951	1961	1972	1981	1998	2017
PAKISTAN	796,096 (100)	33,740 (100)	42,880 (100)	65,309 (100)	84,254 (100)	132,352 (100)	207,774 (100)
Khyber Pakhtunkhwa	74,521 (9.4)	4,557 (13.5)	5,731 (13.4)	8,388 (12.8)	11,061 (13.1)	17,744 (13.4)	30,523 (15.0)
FATA	27,220 (3.4)	1,332 (3.9)	1,847 (4.3)	2,491 (3.8)	2,199 (2.6)	3,176 (2.4)	5,001 (2.0)
Punjab	205,345 (25.8)	20,541 (60.9)	25,464 (59.4)	37,607 (57.6)	47,292 (56.1)	73,621 (55.6)	110,012 (53.0)
Sindh	140,914 (17.7)	6,048 (17.9)	8,367 (19.5)	14,156 (21.7)	19,029 (22.6)	30,440 (23.0)	47,886 (23.0)
Balochistan	347,190 (43.6)	1,167 (3.5)	1,353 (3.2)	2,429 (3.7)	4,332 (5.1)	6,566 (5.0)	12,344 (6.0)
Islamabad	906 (0.1)	96 (0.3)	118 (0.3)	238 (0.4)	340 (0.4)	805 (0.6)	2,006 (1.0)

Note : Percentage distribution is given in parenthesis

Source: Pakistan Bureau of Statistics

TABLE 12.6

LITERACY RATIOS OF POPULATION BY SEX, REGION AND URBAN/RURAL AREAS, 1998 AND 1981 CENSUS

Sex	Total			Urban			Rural		
	1998	1981	1981	1998	1981	1981	1998	1981	1981
	15 Years & Above	10 Years & Above	10 Years & Above	15 Years & Above	10 Years & Above	10 Years & Above	15 Years & Above	10 Years & Above	10 Years & Above
Pakistan									
Both	41.0	43.9	26.2	60.5	63.1	47.1	30.4	33.6	17.3
Male	53.0	54.8	35.1	68.7	70.0	55.3	44.0	46.4	26.2
Female	28.0	32.0	16.0	51.0	55.2	37.3	16.2	20.1	7.3
Islamabad									
Both	69.7	72.4	47.8	75.2	77.3	57.6	58.4	62.5	32.5
Male	79.5	80.6	59.1	82.2	83.2	65.8	73.2	75.1	48.1
Female	57.7	62.4	33.5	65.9	69.7	46.8	42.1	48.8	14.7
Punjab									
Both	43.4	46.6	27.4	61.9	64.5	46.7	34.5	38.0	20.0
Male	55.2	57.2	36.8	69.8	70.9	55.2	47.9	50.4	29.6
Female	30.8	35.1	16.8	53.0	57.2	36.7	20.5	24.8	9.4
Sindh									
Both	43.9	45.3	31.4	62.6	63.7	50.8	23.9	25.7	15.6
Male	54.5	54.5	39.7	70.0	69.8	57.8	37.2	37.9	24.5
Female	32.0	34.8	21.6	54.9	56.7	42.2	9.8	12.2	5.2
Khyber Pakhtunkhwa									
Both	31.5	35.4	16.7	51.0	54.3	35.8	27.2	31.3	13.2
Male	48.2	51.4	25.9	65.5	67.5	47.0	44.1	47.7	21.7
Female	14.6	18.8	6.5	33.9	39.1	21.9	10.6	14.7	3.8
Balochistan									
Both	22.4	24.8	10.3	43.4	46.9	32.2	15.2	17.5	6.2
Male	32.5	34.0	15.2	55.9	58.1	42.4	24.0	25.8	9.8
Female	11.0	14.1	4.3	28.0	33.1	18.5	5.6	7.9	1.7
FATA									
Both	-	17.4	6.4	-	39.3	-	-	16.8	6.4
Male	-	29.5	10.9	-	59.7	-	-	28.6	10.9
Female	-	3.0	0.8	-	12.0	-	-	2.8	0.8

FATA: Federally Administered Tribal Areas

Source: Pakistan Bureau of Statistics

- : Not available

Note: Literacy Ratio will be updated after the release of final result of Population Census 2017

TABLE 12.7

LAND AREA, POPULATION AND PERCENTAGE DISTRIBUTION

Region / Years	Area Sq. Kms	(Population in Thousand)									
		1951	1981	1998	2012	2013	2014	2015	2016	2017	2017 (Census)
Pakistan	796,096 100	33,740 100	84,254 100	132,352 100	180,711 100	184,349 100	188,019 100	191,708 100	195,390 100	199,110 100	207,774 100
i. Punjab	205,345 25.79	20,541 60.88	47,292 56.13	73,621 55.63	98,355 54.43	100,174 54.34	102,005 54.25	103,837 54.16	105,670 54.08	107,490 53.98	110,012 53.0
ii. Sindh	140,914 17.70	6,048 17.93	19,029 22.59	30,440 23.00	43,132 23.87	44,080 23.91	45,032 23.95	45,988 23.98	46,960 24.03	47,910 24.06	47,886 23.0
iii. Khyber Pakhtunkhwa	74,521 9.36	4,556 13.50	11,061 13.13	17,744 13.41	24,277 13.43	24,788 13.45	25,308 13.46	25,836 13.47	26,360 13.49	26,900 13.51	30,523 15.0
iv. Balochistan	347,190 43.61	1,167 3.46	4,332 5.14	6,566 4.96	9,278 5.13	9,495 5.15	9,717 5.17	9,942 5.18	10,160 5.19	10,410 5.22	12,344 6.0
v. FATA	27,220 3.42	1,332 3.95	2,199 2.61	3,176 2.40	4,307 2.38	4,410 2.39	4,516 2.40	4,623 2.41	1,510 0.77	4,840 2.43	5,001 2.0
vi. Islamabad	906 0.11	96 0.28	340 0.40	805 0.61	1,362 0.75	1,401 0.76	1,441 0.77	1,479 0.77	4,730 2.42	1,560 0.78	2,006 1.00

Sources : Ministry of Planning, Development & Reforms
Pakistan Bureau of Statistics

TABLE 12.8
PERCENTAGE DISTRIBUTION OF POPULATION OF 10 YEARS AND ABOVE AND CIVILIAN LABOUR
FORCE BY GENDER YEAR 2014-15

(Percent Share)

	Population			Civilian Labour Force								
				Total Civilian Labour Force			Employed			Unemployed		
	Total	Male	Female	Total	Male	Female	Total	Male	Female	Total	Male	Female
PAKISTAN	100	50.69	49.31	45.22	34.36	10.86	42.54	32.65	9.89	2.69	1.71	0.97
Rural	100	50.30	49.70	49.01	34.70	14.31	46.55	33.20	13.35	2.46	1.49	0.96
Urban	100	51.38	48.62	38.66	33.78	4.88	35.57	31.69	3.88	3.08	2.09	1.00
Punjab	100	49.66	50.34	48.62	34.54	14.08	45.59	32.60	12.99	3.03	1.95	1.09
Rural	100	49.14	50.86	53.03	34.86	18.16	50.16	33.09	17.07	2.87	1.77	1.09
Urban	100	50.65	49.35	40.27	33.94	6.33	36.92	31.66	5.26	3.35	2.28	1.07
Sindh	100	52.89	47.11	42.96	36.59	6.36	40.96	35.29	5.67	2.00	1.31	0.69
Rural	100	53.63	46.37	48.90	38.85	10.05	47.70	38.18	9.52	1.20	0.67	0.53
Urban	100	52.20	47.80	37.46	34.51	2.96	34.73	32.62	2.11	2.74	1.89	0.85
Khyber Pakhtunkhwa	100	49.23	50.77	36.34	29.22	7.12	33.53	27.54	5.99	2.80	1.68	1.12
Rural	100	48.98	51.02	36.86	29.03	7.83	34.18	27.45	6.74	2.68	1.58	1.09
Urban	100	50.32	49.68	34.16	30.01	4.15	30.83	27.93	2.90	3.33	2.08	1.25
Balochistan	100	54.31	45.69	43.15	35.00	8.15	41.10	33.70	7.40	2.05	1.29	0.75
Rural	100	54.21	45.79	46.09	36.13	9.96	44.20	34.96	9.24	1.89	1.17	0.71
Urban	100	54.51	45.49	36.73	32.51	4.21	34.33	30.96	3.36	2.40	1.55	0.85

Note: Labour Force Survey has not been conducted for the last two years (2015-16 and 2016-17) due to Population Census

Source: Pakistan Bureau of Statistics
 Labour Force Survey 2014-15

TABLE 12.9

LABOUR FORCE AND EMPLOYMENT

(in Million)

Mid Year	2006-07	2007-08	2008-09	2009-10	2010-11	2011-12*	2012-13	2013-14	2014-15
Population	162.91	165.45	168.99	172.57	176.20	180.71	183.57	186.19	189.19
Rural	108.22	103.08	104.38	105.70	107.00	120.10	121.66	121.56	123.36
Urban	54.69	62.37	64.61	66.87	69.20	60.61	61.91	64.63	65.83
Working Age Population	116.01	117.83	121.42	124.06	126.60	129.84	132.07	132.24	134.99
Rural	74.86	76.28	78.28	80.08	81.77	83.87	84.96	83.62	85.60
Urban	41.15	41.55	43.14	43.98	44.83	45.97	47.11	48.62	49.39
Labour Force	52.41	53.22	55.91	56.92	57.84	59.33	59.74	60.10	61.04
Rural	36.62	37.19	38.82	39.56	40.12	41.15	41.23	41.14	41.95
Urban	15.79	16.03	17.09	17.36	17.72	18.18	18.51	18.96	19.09
Employed Labour Force	49.68	50.45	52.86	53.76	54.40	55.80	56.01	56.52	57.42
Rural	34.90	35.44	36.99	37.66	38.24	39.22	39.14	39.07	39.85
Urban	14.79	15.01	15.87	16.10	16.16	16.58	16.87	17.45	17.57
Unemployed Labour Force	2.73	2.77	3.05	3.16	3.44	3.53	3.73	3.58	3.62
Rural	1.72	1.75	1.83	1.90	1.88	1.93	2.09	2.06	2.10
Urban	1.00	1.02	1.22	1.26	1.56	1.60	1.64	1.52	1.52
Unemployment Rate (%)	5.20	5.20	5.46	5.55	5.95	5.95	6.24	6.00	5.90
Rural	4.71	4.71	4.73	4.82	4.68	4.68	5.10	5.00	5.00
Urban	6.34	6.34	7.11	7.21	8.84	8.84	8.80	8.00	8.00
Labour Force Participation Rates (%)	32.17	32.17	32.81	32.98	32.83	32.83	32.90	32.30	32.30
Rural	33.84	33.84	34.29	34.50	34.26	34.26	34.23	33.80	34.00
Urban	28.87	28.87	29.87	29.99	29.99	29.99	30.21	29.40	29.00

* : Data supplied by Ministry of Planning, Development & Reforms

Source : Pakistan Bureau of Statistics (Labour Force Survey) Ministry of Planning, Development & Reforms

Note: Labour Force Survey has not been conducted for the last two years (2015-16 and 2016-17) due to Population Census

TABLE 12.10

POPULATION AND LABOUR FORCE

(In Million)

Years	Popula- tion	Crude Activity Rate(%)	Labour Force	Unemp- loyed Labour Force	Employed Labour Force	Agricul- ture	Mining & Manu- facturing	Const- ruction	Electricity & Gas Distri- bution	Transport Storage & Commu- cation	Whole- Sale & Retail Trade	Others
2000-01	142.86	28.97	41.38	3.24	38.14	18.47	4.40	2.21	0.26	1.92	5.15	5.73
2001-02	145.96	28.97	43.21	3.57	39.64	16.68	5.51	2.40	0.32	2.34	5.89	6.50
2002-03	149.03	28.97	44.12	3.65	40.47	17.03	5.63	2.45	0.33	2.39	6.01	6.63
2003-04	150.47	30.41	45.76	3.52	42.24	18.18	5.83	2.46	0.28	2.42	6.25	6.82
2004-05	153.96	30.41	46.82	3.60	43.22	18.60	5.96	2.52	0.29	2.48	6.39	6.98
2005-06	156.77	32.22	50.50	3.13	47.37	20.54	6.60	2.91	0.31	2.72	6.95	7.34
2006-07	161.98	31.82	51.55	2.75	48.80	21.29	6.66	3.21	0.37	2.63	7.03	7.61
2007-08	165.45	32.17	53.22	2.77	50.45	22.52	6.61	3.18	0.36	2.75	7.38	7.65
2008-09	168.99	32.81	55.91	3.05	52.86	23.63	6.89	3.46	0.36	2.74	8.63	7.15
2009-10	172.57	32.98	56.92	3.16	53.76	24.18	7.17	3.62	0.43	2.82	8.75	6.79
2010-11	176.20	32.83	57.84	3.44	54.40	24.51	7.51	3.78	0.26	2.78	8.78	6.78
2011-12*	180.71	32.83	59.33	5.95	55.80	25.14	7.70	3.88	0.27	2.85	8.28	7.68
2012-13	183.57	32.88	60.34	3.76	56.58	24.73	8.03	4.21	0.30	2.82	8.14	8.35
2013-14	186.19	32.28	60.09	3.58	56.52	24.57	8.00	4.15	0.27	3.07	8.24	8.21
2014-15	189.19	32.30	61.04	3.62	57.42	24.27	8.89	4.20	0.45	3.11	8.41	8.09

* : Data supplied by Ministry of Planning, Development & Reforms

Source: Ministry of Planning, Development & Reforms
Pakistan Bureau of Statistics
(Labour Force Survey)

Note: Labour Force Survey was not conducted in the years 2000-01, 2002-03, 2004-05, 2011-12, 2015-16 and 2016-17.

TABLE 12.11
DISTRIBUTION OF EMPLOYED PERSONS OF 10 YEARS AGE AND ABOVE BY MAJOR INDUSTRIES

Years	(in Percentage)						
	Agriculture	Mining & Manufacturing	Construction	Electricity & Gas Distribution	Transport Storage & Communication	Wholesale & Retail Trade	Others
2000-01	48.42	11.55	5.78	0.70	5.03	13.50	15.02
2001-02	42.09	13.91	6.05	0.81	5.90	14.85	16.39
2002-03	42.09	13.91	6.05	0.81	5.90	14.85	16.39
2003-04	43.05	13.80	5.83	0.67	5.73	14.80	16.12
2004-05	43.05	13.80	5.83	0.67	5.73	14.80	16.12
2005-06	43.37	13.93	6.13	0.66	5.74	14.67	15.49
2006-07	43.61	13.65	6.56	0.75	5.39	14.42	15.60
2007-08	44.65	13.11	6.29	0.70	5.46	14.62	15.17
2008-09	45.08	13.14	6.62	0.69	5.23	16.47	12.77
2009-10	44.96	13.34	6.74	0.80	5.24	16.28	12.64
2010-11	45.05	13.80	6.95	0.48	5.11	16.15	12.46
2011-12 *	-	-	-	-	-	-	-
2012-13	43.71	14.20	7.44	0.53	4.98	14.39	14.75
2013-14	43.48	14.16	7.33	0.48	5.44	14.58	14.53
2014-15	42.27	15.49	7.31	0.79	5.41	14.64	14.09

- : Not available

Source: Pakistan Bureau of Statistics

*: Labour Force Survey 2011-12 was not conducted

Note: Labour Force Survey has not been conducted for the last two years (2015-16 and 2016-17) due to Population Census

TABLE 12.12
PERCENTAGE DISTRIBUTION OF EMPLOYED PERSONS OF 10 YEARS AGE AND ABOVE
BY MAJOR INDUSTRY 2014-15

Major Industry Division	(In Percentage)														
	Pakistan			Punjab			Sindh			Khyber Pakhtunkhwa			Balochistan		
	Total	Rural	Urban	Total	Rural	Urban	Total	Rural	Urban	Total	Rural	Urban	Total	Rural	Urban
Total	100.0	100.0	100.0	100.0	100.0	100.0	100.0	100.0	100.0	100.0	100.0	100.0	100.0	100.0	100.0
1. Agriculture, Forestry and Fishing	42.27	58.62	5.17	44.70	60.15	5.50	39.28	66.94	4.15	34.56	41.15	4.06	43.43	52.83	11.07
2. Mining and Quarrying	0.16	0.18	0.10	0.07	0.08	0.06	0.11	0.16	0.04	0.28	0.32	0.10	1.12	1.09	1.21
3. Manufacturing	15.33	10.60	26.06	16.47	12.18	27.37	15.17	5.84	27.01	11.26	9.74	18.32	11.34	11.28	11.53
4. Electricity, Gas Steam and Air Conditioning Supply	0.41	0.23	0.83	0.34	0.24	0.60	0.65	0.24	1.16	0.32	0.18	0.99	0.33	0.15	0.93
5. Water Supply, Sewerage, Waste, Management & Remediation Activity	0.38	0.23	0.73	0.22	0.12	0.48	0.77	0.53	1.07	0.30	0.19	0.81	0.62	0.45	1.23
6. Construction	7.31	7.10	7.78	6.59	6.18	7.61	7.00	6.32	7.87	12.46	13.25	8.78	6.53	6.15	7.85
7. Wholesale and Retail Trade, Repair of Motor Vehicles, Motorcycles	14.64	9.25	26.87	13.85	8.88	26.43	15.82	7.17	26.80	15.51	12.86	27.79	16.64	12.12	32.18
8. Transport, storage	5.00	4.08	7.08	4.13	3.28	6.29	5.74	3.96	8.00	8.19	8.00	9.09	5.14	4.53	7.24
9. Accommodation and Food Services Activities	1.60	1.06	2.82	1.28	0.79	2.50	2.29	1.44	3.38	1.82	1.65	2.64	1.77	1.45	2.88
10. Information and Communication	0.41	0.17	0.95	0.46	0.19	1.14	0.36	0.08	0.72	0.37	0.25	0.93	0.15	0.09	0.36
11. Financial and Insurance Activities	0.59	0.17	1.53	0.47	0.21	1.14	1.12	0.08	2.44	0.23	0.14	0.64	0.21	0.10	0.56
12. Real Estate Activities	0.38	0.15	0.90	0.39	0.14	1.01	0.37	0.07	0.74	0.46	0.32	1.13	0.15	0.06	0.44
13. Professional, Scientific and Technical Activities	0.45	0.29	0.83	0.57	0.38	1.04	0.28	0.10	0.52	0.35	0.21	0.99	0.12	0.04	0.38
14. Administrative and Support Service Activities	0.50	0.28	0.98	0.56	0.34	1.12	0.47	0.19	0.82	0.35	0.25	0.84	0.19	0.06	0.66
15. Public Administration and Defence Compulsory Social Security	2.44	1.49	4.60	1.80	1.01	3.80	3.16	1.66	5.06	2.69	2.10	5.42	5.96	4.63	10.55
16. Education	3.85	2.93	5.96	3.48	2.42	6.20	3.77	2.81	4.98	6.13	5.46	9.21	3.83	3.19	6.03
17. Human Health and Social Work Activities	1.28	0.95	2.04	1.21	0.86	2.09	1.15	0.81	1.58	2.03	1.62	3.95	1.24	0.94	2.26
18. Arts, Entertainment & Recreation	0.12	0.08	0.22	0.15	0.11	0.26	0.10	0.05	0.17	0.08	0.05	0.21	0.01	-	0.05
19. Other Services Activities	1.80	1.48	2.52	1.94	1.59	2.82	1.58	1.13	2.16	1.85	1.83	1.95	1.04	0.72	2.16
20. Activities of Households as Employer; Undifferentiated Goods & Services - Producing Activities of Household for own use	1.06	0.65	1.99	1.30	0.82	2.52	0.81	0.42	1.30	0.67	0.36	2.07	0.19	0.12	0.42
21. Activities Extraterritorial Organizations and Bodies	0.02	0.02	0.03	0.02	0.02	0.20	0.01	-	0.02	0.08	0.07	0.10	-	-	-

- : Not available

Note: Labour Force Survey has not been conducted for the last two years (2015-16 and 2016-17) due to Population Census

Source: Pakistan Bureau of Statistics
(Labour Force Survey 2014-15)

TABLE 12.13

AGE SPECIFIC LABOUR FORCE PARTICIPATION RATE

(in Percentage)										
Age Group	2004-05	2005-06	2006-07	2007-08	2008-09	2009-10	2010-11	2012-13	2013-14	2014-15
10 years & over										
Both Sexes	43.74	46.01	45.18	45.17	45.66	45.89	45.69	45.70	45.45	45.22
Male	70.61	71.97	70.14	69.54	69.31	68.83	68.70	68.89	68.07	67.78
Female	15.93	18.93	19.10	19.59	20.66	21.51	21.67	21.50	22.17	22.02
10-14										
Male	18.45	20.68	16.92	17.09	16.20	15.42	14.27	14.46	12.62	11.22
Female	6.69	9.21	9.18	9.69	9.48	9.24	8.83	7.98	8.37	7.71
15-19										
Male	59.00	60.87	56.29	53.94	52.74	52.68	51.59	51.16	49.68	47.55
Female	14.51	16.91	16.60	17.61	18.90	19.17	19.58	18.19	19.32	18.01
20-24										
Male	85.70	87.63	86.76	85.12	85.39	84.54	84.27	82.38	81.71	82.32
Female	18.03	20.67	20.66	20.98	22.76	23.88	24.20	24.41	25.14	25.74
25-34										
Male	96.27	97.03	97.16	96.90	97.19	96.89	97.42	96.73	96.91	97.33
Female	18.31	21.62	21.66	21.87	23.63	25.48	25.44	26.01	26.57	27.15
35-44										
Male	97.36	97.57	98.01	97.87	98.37	97.53	98.34	98.45	98.06	98.33
Female	21.64	25.07	25.93	26.75	27.67	27.88	29.46	28.72	30.00	29.43
45-54										
Male	95.63	96.37	96.62	96.65	96.69	96.96	97.29	97.02	97.13	97.24
Female	20.95	24.78	25.01	24.42	25.86	29.41	28.35	29.11	29.37	30.75
55-59										
Male	89.68	90.62	92.20	92.54	93.71	93.26	92.24	92.61	92.78	93.80
Female	18.57	22.84	22.45	25.53	26.37	27.98	26.27	26.60	27.48	27.29
60+										
Male	58.37	59.38	58.52	59.46	56.38	55.49	54.95	52.42	53.33	55.16
Female	12.90	14.69	15.70	15.50	15.22	13.54	14.62	13.58	12.77	11.95

Note: Labour Force Survey has not been conducted for the last two years (2015-16 and 2016-17) due to Population Census

Source: Pakistan Bureau of Statistics
(Labour Force Surveys)

TABLE 12.14

DAILY WAGES OF CONSTRUCTION WORKERS IN DIFFERENT CITIES

Category of workers and cities	(In Pak Rupees)									
	2008	2009	2010	2011	2012	2013	2014	2015	2016	2017
Carpenter										
Islamabad	600.00	625.00	650.00	687.50	775.00	900.00	1,000.00	1,200.00	1,200.00	1,250.00
Karachi	575.00	600.00	600.00	632.92	700.00	700.00	792.31	861.54	861.54	861.54
Lahore	527.00	527.00	582.00	611.17	682.14	682.14	780.36	830.36	830.36	925.00
Peshawar	488.00	500.00	500.00	508.33	608.33	666.67	741.67	800.00	800.00	1,000.00
Quetta	600.00	600.00	650.00	691.67	750.00	900.00	900.00	900.00	900.00	900.00
Mason (Raj)										
Islamabad	600.00	625.00	650.00	685.42	775.00	900.00	1,000.00	1,200.00	1,200.00	1,250.00
Karachi	625.00	650.00	650.00	662.50	800.00	800.00	861.54	1,061.54	1,061.54	1,061.54
Lahore	557.00	557.00	589.00	618.17	689.29	689.29	826.79	926.79	926.79	1,025.00
Peshawar	500.00	508.00	575.00	579.17	733.33	850.00	900.00	900.00	1,000.00	1,200.00
Quetta	600.00	600.00	750.00	816.67	900.00	1,100.00	1,100.00	1,100.00	1,100.00	1,100.00
Labour (Unskilled)										
Islamabad	300.00	325.00	350.00	387.50	450.00	525.00	600.00	700.00	700.00	800.00
Karachi	350.00	375.00	375.00	410.42	500.00	500.00	530.00	630.77	663.46	719.23
Lahore	300.00	300.00	375.00	389.58	475.00	475.00	600.00	600.00	600.00	725.00
Peshawar	233.00	275.00	300.00	308.33	400.00	466.67	483.33	500.00	500.00	600.00
Quetta	300.00	300.00	350.00	397.92	425.00	550.00	550.00	550.00	550.00	550.00

Data pertains to month of November each year

Source: Pakistan Bureau of Statistics

TRANSPORT & COMMUNICATIONS

HIGHLIGHTS

Items	Unit	2017-18
Roads		
Total Roads	Kilometers	156,197
High Type	Kilometers	79,994
Low Type	Kilometers	76,203
Railways		
Route	Kilometers	7,791
Passengers carried	Millions Nos.	54.9
Freight carried	Million tons	8.4
Locomotives	Nos.	478
Freight Wagons	Nos.	16,159
Pakistan International Airlines		
Route	000 Kilometers	361
PIA Fleet No. of Planes	Nos.	36
Pakistan National Shipping Corporation		
Vessels	Nos.	09
Dead weight	Tons	681,806
Cargo Handled at Karachi Port		
Total	000 Tons	54,685
Imports	000 Tons	41,669
Exports	000 Tons	13,016
Cargo Handled at Port Qasim		
Total	000 Tons	45,555
Imports	000 Tons	38,471
Exports	000 Tons	7,084
Cargo Handled at Gawadar Port		
Total Import	Metric Tons	24,100
Telecommunications and Postal Services		
Broad Band Connections	Million	57.7
Mobile Phones	Million	150.3
Telephones	000 Nos.	2,944.1
TV Sets	000 Nos.	17,766.7
Postal Services		
Post Offices	Nos.	11,496

TABLE 13.1**TRANSPORT (Roads)****(in kilometers)**

Years	Length of Roads		
	Total	High Type	Low Type
2000-01	249,972	144,652	105,320
2001-02	251,661	148,877	102,784
2002-03	252,168	153,225	98,943
2003-04	256,070	158,543	97,527
2004-05	258,214	162,841	95,373
2005-06	259,021	167,530	91,491
2006-07	259,197	172,827	86,370
2007-08	259,038	175,000	84,038
2008-09	260,200	177,060	83,140
2009-10	260,040	180,190	79,850
2010-11	259,463	180,866	78,597
2011-12	261,595	181,940	79,655
2012-13	263,415	182,900	80,515
2013-14	263,755	184,120	79,635
2014-15	265,404	188,430	76,974
2015-16	265,905	190,355	75,550
2016-17	267,002	193,871	73,131
2017-18	156,197	79,994	76,203

Source: National Transport Research Center

TABLE 13.2

TRANSPORT (Railways)

Years	Pakistan Railways						
	Route Kilo-metres	Number of Passengers carried (Million)	Freight carried Million Tons	Freight Tonne Kilometres Million	Locomotives Nos.	Freight Wagons Nos.	Gross Earnings Rs. Million
2000-01	7,791	68.8	5.9	4,520	610	23,893	11,939
2001-02	7,791	69.0	5.9	4,573	577	23,460	13,046
2002-03	7,791	72.4	6.2	4,820	577	23,722	14,810
2003-04	7,791	75.7	6.1	4,796	592	21,812	14,635
2004-05	7,791	78.2	6.4	5,014	557	21,556	17,829
2005-06	7,791	81.4	6.0	4,971	544	20,809	18,182
2006-07	7,791	83.8	6.4	5,454	544	19,638	19,193
2007-08	7,791	80.0	7.2	6,187	555	18,638	19,973
2008-09	7,791	82.5	6.9	5,896	551	17,259	23,159
2009-10	7,791	74.9	5.8	4,847	528	16,499	21,887
2010-11	7,791	64.9	2.6	1,757	528	18,468	18,612
2011-12	7,791	41.1	1.3	403	522	17,611	15,444
2012-13	7,791	41.9	1.0	419	493	16,635	18,070
2013-14	7,791	47.7	1.6	1,090	421	16,179	22,800
2014-15	7,791	52.9	3.6	3,301	458	15,452	31,924
2015-16	7,791	52.2	5.0	4,773	460	15,164	36,582
2016-17	7,791	52.4	5.6	5,031	455	16,085	40,065
2017-18	7,791	54.9	8.4	8,080	478	16,159	49,570

Source: Ministry of Railways

TABLE 13.3

TRANSPORT (Shipping)

Years	PNSC Shipping		
	No. of Vessels	Dead Weight Tons	Gross Earning Rs. Million
1999-00	15	261,836	3,483.0
2000-01	14	243,802	5,458.7
2001-02	14	243,749	4,555.5
2002-03	13	229,579	5,405.0
2003-04	14	469,931	6,881.9
2004-05	14	570,466	7,860.0
2005-06	15	636,182	7,924.6
2006-07	14	636,821	9,089.1
2007-08	14	636,821	10,753.5
2008-09	14	477,238	11,474.0
2009-10	10	633,273	8,738.8
2010-11	11	646,666	9,293.0
2011-12	9	610,167	8,875.3
2012-13	9	642,207	12,252.9
2013-14	9	642,207	15,726.5
2014-15	9	681,806	15,536.3
2015-16	9	681,806	12,543.0
2016-17	9	681,806	12,477.0
2017-18	9	681,806	10,070.0

Source: Pakistan National Shipping Corporation

TABLE 13.4

TRANSPORT (Ports)

Years	Cargo Handled at Karachi Port (000 tons)			Cargo Handled at Port Qasim (000 tons)			Cargo Handled at Gwadar Port (000 tons)
	Total	Imports	Exports	Total	Imports	Exports	Imports
2000-01	25,981	20,063	5,918	13,588	11,841	1,747	-
2001-02	26,692	20,330	6,362	13,317	10,932	2,385	-
2002-03	25,852	19,609	6,244	15,109	11,980	3,129	-
2003-04	27,813	21,732	6,081	14,123	11,264	2,859	-
2004-05	28,615	22,100	6,515	19,437	16,006	3,431	-
2005-06	32,270	25,573	6,697	21,573	17,588	3,985	-
2006-07	30,846	23,329	7,517	24,350	19,511	4,839	-
2007-08	37,192	25,517	11,675	26,424	21,502	4,922	63.6
2008-09	38,732	25,367	13,364	25,030	19,445	5,584	1,496.5
2009-10	41,420	27,892	13,528	25,626	19,226	6,380	1,261.8
2010-11	41,431	28,589	12,842	26,168	19,511	6,657	476.0
2011-12	37,875	26,201	11,674	24,025	18,075	5,950	1,426.0
2012-13	38,850	26,700	21,150	24,801	17,754	7,047	507.6
2013-14	41,350	30,343	11,007	25,775	18,076	7,699	649.0
2014-15	43,422	29,672	13,750	30,014	21,608	8,405	438.9
2015-16	50,045	34,594	15,451	33,321	25,857	7,464	50.6
2016-17	52,493	42,638	9,855	37,358	30,995	6,363	80.4
2017-18	54,685	41,669	13,016	45,555	38,471	7,084	24.1

- : Not available

Source: Karachi Port Trust
Port Qasim Authority
Gwadar Port Authority

TABLE 13.5

PAKISTAN INTERNATIONAL AIRLINES CORPORATION-Operational

Year	PIA Fleet No. of Planes	Available Seat (Million Kms.)	Route Kms.	Passenger Load Factor %	Available Tonne (Million Kms.)	Operating Expenses (Million Rs.)
2000*	45	18,692	317,213	65.0	2,631	42,033
2001	45	17,756	265,643	66.0	2,541	43,242
2002	44	15,776	257,858	68.0	2,242	38,097
2003	43	17,259	290,129	70.0	2,476	42,574
2004	42	20,354	354,664	66.0	2,973	55,872
2005	42	20,816	343,525	70.0	3,103	67,075
2006	42	22,092	446,570	69.0	3,369	79,164
2007	39	20,313	383,574	67.0	3,126	76,415
2008	44	18,528	311,131	71.0	2,934	120,499
2009	42	19,859	380,917	70.0	2,933	98,629
2010	40	21,219	424,570	74.0	3,091	106,811
2011	40	21,726	460,719	72.0	2,972	135,023
2012	38	19,850	448,120	70.0	2,859	133,930
2013	38	17,412	411,936	70.0	2,471	129,588
2014	34	16,537	389,455	72.0	2,396	114,944
2015	34	16,666	367,251	70.0	2,436	108,478
2016	37	19,201	382,057	72.0	2,798	121,863
2017	36	19,108	360,937	73.2	2,659	122,193

(Contd.)

TABLE 13.5

PAKISTAN INTERNATIONAL AIRLINES CORPORATION-Revenue

Year	Revenue Passengers (Million Kms.)	Revenue Passengers Carried (000)	Revenue Load Factor (%)	Revenue Kilometers Flown (000)	Revenue Tonne (Million Kms.)	Revenue Hours Flown	Operating Revenue (Million Rs.)
2000*	12,056	5,297	55.0	76,212	1,452	134,066	39,228
2001	11,652	4,877	57.0	70,958	1,438	121,860	43,608
2002	10,780	4,166	59.0	61,921	1,331	105,553	43,674
2003	12,009	4,556	59.0	68,851	1,448	115,017	47,951
2004	13,520	5,120	55.0	80,087	1,635	130,977	57,786
2005	14,506	5,499	56.0	82,550	1,729	134,039	64,074
2006	15,124	5,732	54.0	88,302	1,801	141,479	70,587
2007	13,681	5,415	51.0	80,759	1,593	132,416	70,481
2008	13,925	5,617	54.0	79,580	1,581	132,378	88,863
2009	13,891	5,535	52.0	80,108	1,525	132,155	94,564
2010	15,657	5,538	56.0	81,588	1,746	142,940	107,532
2011	15,664	5,953	56.0	84,898	1,678	141,727	116,551
2012	13,874	5,236	53.0	75,750	1,513	127,268	112,130
2013	12,237	4,449	55.0	63,144	1,351	106,476	95,771
2014	11,903	4,202	52.0	61,389	1,242	101,556	99,519
2015	11,711	4,394	49.0	67,630	1,191	111,455	91,269
2016	13,751	5,486	49.0	79,842	1,375	131,838	88,998
2017	13,988	5,342	55.2	75,207	1,469	122,081	90,288

* : PIA Financial Year has changed to Calendar Year

Source: Pakistan International Airlines Corporation

TABLE 13.6

NUMBER OF MOTOR VEHICLES REGISTERED

Years	Motor Cars Jeeps & Station Wagons	Motor Cabs/ Taxis	Buses	Trucks	Motor Cycle 2 Wheels	Motor Cycle 3 Wheels	Others	Total
2001	1,198,918	90,062	161,507	155,793	2,283,381	107,555	786,907	4,784,123
2002	1,279,362	90,077	155,555	169,274	2,341,051	120,569	814,239	4,970,127
2003	1,289,854	90,424	165,846	177,478	2,379,260	127,360	834,424	5,064,646
2004	1,298,353	90,460	166,136	179,727	2,609,442	138,153	848,688	5,330,959
2005	1,318,488	91,893	168,713	182,516	2,649,910	101,058	861,851	5,374,429
2006	1,372,191	105,373	175,589	189,950	2,757,842	136,394	896,014	5,633,353
2007	1,440,801	103,397	184,368	199,447	2,895,734	143,215	940,851	5,907,813
2008	1,549,854	104,431	187,367	202,574	3,039,815	156,068	961,646	6,201,755
2009	1,657,860	106,463	195,163	210,944	3,215,583	167,910	1,005,441	6,559,364
2010	1,726,347	122,882	198,790	216,119	4,305,121	201,827	1,081,916	7,853,002
2011	1,881,560	124,651	202,476	225,075	5,781,953	266,390	1,178,890	9,660,995
2012	2,094,289	143,859	215,374	240,888	7,500,182	323,189	1,270,788	11,788,569
2013	2,281,083	145,234	220,347	247,197	9,169,582	380,579	1,340,963	13,784,931
2014	2,437,735	145,424	224,403	253,574	11,006,421	466,185	1,406,819	15,940,561
2015	2,580,922	164,045	228,959	262,288	12,571,554	545,919	1,472,361	17,826,048
2016	2,776,588	167,067	232,181	266,763	14,501,024	646,939	1,536,388	20,126,950
2017	2,889,500	167,086	233,884	272,934	15,664,098	698,059	1,581,080	21,506,641
2018 P	2,954,874	167,096	235,035	274,700	16,331,085	725,803	1,604,134	22,292,727

P : Provisional

Source: Pakistan Bureau of Statistics

Note : Data is on Calendar Year basis

TABLE 13.7

MOTOR VEHICLES ON ROADS

Years	000 Number														
	Motor Cycles/ Scooters	Motor Cars	Jeeps	Station Wagons	Tractors	Buses	Taxi Cabs	Rick-shaws	Delivery Vans	Trucks	Pickup	Ambulance	Tankers (Oil & Water)	Others	Total
2000-01	2218.9	928.0	18.3	93.8	579.4	86.6	79.8	72.4	72.4	132.3	68.4	1.7	8.0	89.0	4,471.0
2001-02	2481.1	1040.0	43.4	122.7	630.5	96.6	96.4	80.8	116.9	145.2	78.3	4.1	8.4	71.5	5,016.0
2002-03	2656.2	1109.6	44.4	126.4	663.2	98.3	104.1	80.9	120.3	146.7	80.6	4.3	8.4	71.4	5,315.0
2003-04	2882.5	1193.1	47.8	132.4	722.7	100.4	112.6	81.0	121.3	149.2	84.4	4.4	8.6	71.3	5,711.9
2004-05	3064.9	1264.7	51.8	140.5	778.1	102.4	120.3	81.5	121.9	151.8	87.6	4.5	8.5	69.4	6,048.3
2005-06	3791.0	1499.2	65.7	140.8	822.3	103.6	122.1	77.8	143.3	151.8	93.5	4.5	8.6	60.2	7,084.5
2006-07	4463.9	1682.2	85.4	169.1	877.8	108.4	119.1	79.0	148.9	173.3	104.6	4.6	8.8	38.6	8,063.6
2007-08	5037.0	1853.4	82.9	163.2	900.5	109.9	129.8	89.3	163.5	177.8	115.3	5.2	9.8	40.7	8,878.4
2008-09	5368.0	2029.1	79.0	155.6	911.7	111.1	138.6	88.4	167.2	181.9	125.5	5.6	10.8	41.3	9,413.7
2009-10	5412.1	2387.2	78.3	171.4	940.8	123.3	146.4	89.1	170.4	200.5	130.3	4.0	11.1	21.8	9,886.4
2010-11	5468.8	2822.2	78.5	175.2	970.9	125.6	154.6	89.8	173.6	209.5	135.3	4.5	11.4	24.0	10,443.8
2011-12	6015.7	3104.4	86.4	192.7	1068.0	138.2	170.0	98.8	191.0	230.5	148.8	5.0	12.5	26.4	11,488.2
2012-13	5550.0	3600.0	78.7	180.1	1128.7	130.2	160.7	120.5	180.0	220.5	150.2	3.7	12.3	60.5	11,576.1
2013-14	6100.0	4600.0	60.0	185.0	1228.0	140.0	168.8	108.0	181.0	240.0	150.0	4.0	12.6	65.0	13,242.4
2014-15	6405.0	4820.0	64.0	191.0	1283.0	148.0	178.0	112.0	190.0	252.0	158.0	4.0	12.6	68.0	13,885.6
2015-16	6669.3	6131.7	54.2	192.0	1351.6	150.6	186.5	118.1	191.4	263.8	166.3	3.8	14.0	75.5	15,568.8
2016-17	16773.6	2862.3	89.5	108.0	532.5	133.5	111.1	762.7	135.7	184.6	388.7	5.6	24.3	370.0	22,482.6
2017-18	18859.1	5792.4	194.1	244.9	1088.0	271.7	235.3	1540.5	276.9	386.9	801.6	11.7	69.4	918.7	24,992.8

Source: National Transport Research Center

TABLE 13.8

MOTOR VEHICLES-PRODUCTION

Fiscal Year	Motor Cycle	Cars & Jeeps	L.C.Vs	Buses	Trucks	in Nos.
						Tractors
2000-01	117,858	39,573	6,960	1,332	948	32,556
2001-02	133,334	41,171	8,491	1,099	1,141	24,331
2002-03	176,591	63,267	12,174	1,340	1,950	26,501
2003-04	327,446	100,070	14,089	1,380	2,022	36,103
2004-05	571,145	128,381	23,613	1,762	3,204	43,746
2005-06	751,667	163,114	29,581	825	4,518	49,439
2006-07	839,224	179,314	19,672	993	4,410	54,610
2007-08	1,057,751	166,300	21,354	1,146	4,993	53,607
2008-09	917,628	85,240	16,158	657	3,135	60,107
2009-10	1,389,047	122,819	15,568	628	3,425	71,730
2010-11	1,638,457	134,855	19,142	490	2,810	70,855
2011-12	1,649,532	154,706	20,929	568	2,597	48,152
2012-13	1,675,071	121,807	14,517	522	1,923	50,871
2013-14	1,728,137	117,498	17,477	559	2,674	34,524
2014-15	1,777,251	153,633	28,189	575	4,039	48,883
2015-16	2,071,123	180,717	35,836	1,070	5,666	34,914
2016-17	2,500,650	190,466	24,265	1,118	7,712	53,975
2017-18 P	2,825,073	231,138	29,055	784	9,187	71,894

P : Provisional

Source: Pakistan Bureau of Statistics

TABLE 13.9

MOTOR VEHICLES-IMPORTS

Fiscal Year	Bicycle	Motorised Cycles	Motor Cycles	Motor Rickshaw	Rickshaw chassis with Engine	Cars	Passengers M. Cars (NES)	Car Chassis with Engine	Pickup	in Nos.
										Jeeps
2000-01	14,505	-	15,771	20	17	62,187	99	4	2,703	338
2001-02	20,240	-	111,711	-	36	40,079	161	1	3,600	666
2002-03	37,836	509	143,952	101	10	60,554	194	-	5,162	6,010
2003-04	39,894	675	127,861	3	2	88,130	243	-	6,857	11,435
2004-05	61,187	4,143	189,721	3	144	66,338	244	-	5,394	5,409
2005-06	52,022	9,472	167,626	15	315	36,563	1,587	-	23,303	2,108
2006-07	28,509	12,467	164,078	1,727	421	202,785	1,174	6	21,898	1,938
2007-08	38,249	18,512	209,098	1,029	187	540,025	690	-	8,169	210
2008-09	42,966	20,726	200,745	125	6	425,721	557	20	1,871	14
2009-10	99,349	33,596	175,577	10,816	84	750,888	176	1	21,096	27
2010-11	184,023	103,694	216,080	14,746	-	675,810	344	163	35,462	27
2011-12	199,876	29,645	246,332	51,142	-	874,386	137	2	63,786	35
2012-13	211,535	36,839	275,931	19,043	-	671,531	923	-	35,101	29
2013-14	260,532	42,840	213,466	32,745	-	778,073	54	-	29,459	14
2014-15	386,981	58,270	291,882	97,591	-	1,854,622	10	2	65,751	21
2015-16	541,381	102,593	327,001	44,911	1	1,384,775	5	-	69,146	13
2016-17	715,496	106,046	323,290	30,811	192	1,568,723	-	-	110,247	3
2017-18 P	1,351,813	140,778	393,790	33,489	161	1,855,468	-	2	200,900	24

(Contd.)

Fiscal Year	Station Wagon	Delivery Van	Lorries Trucks Ambulance	Passenger Vehicles Public	Special Lorries Trucks & Vans	Bus etc. Chassis	Buses, Trolley Buses	Motor Vehicles for Goods	Spl. Truck etc. Chassis	Road Tractors for Trailers
										Tractors for Trailers
2000-01	115	1,573	545	62	138	57	588	-	4	36
2001-02	165	2,120	728	6	157	60	700	2	-	18
2002-03	440	471	14,036	473	54	46	1,230	234	-	122
2003-04	154	26	2,883	721	95	164	2,429	511	-	124
2004-05	37	178	2,616	1,519	1,544	18	411	269	-	117
2005-06	284	2,586	13,463	5,228	551	7	2,104	3,844	38	498
2006-07	2,817	1,583	16,610	2,123	573	24	652	297	48	997
2007-08	345	311	4,331	836	875	314	217	22	335	2,409
2008-09	28	37	2,405	363	1,203	1,017	232	2	9	2,149
2009-10	109	2	12,819	364	5,325	671	285	-	12	2,154
2010-11	29	4	24,728	225	3,371	1,553	861	5	233	1,345
2011-12	73	1	11,942	441	563	1,828	1,555	2	16	1,598
2012-13	42	735	31,027	16,947	2,832	1,586	668	-	9	1,252
2013-14	8	2,732	23,946	1,282	1,406	3,997	425	7	17	1,309
2014-15	18	5,477	33,489	2,810	927	4,818	847	-	3,063	9,991
2015-16	126	8,707	47,645	3,036	1,398	9,136	1,234	1	3,267	4,442
2016-17	4	10,553	50,380	2,649	1,929	21,046	720	10	81	1,836
2017-18 P	4	12,810	38,095	3,316	1,098	12,103	685	13	52	1,307

(Contd.)

Fiscal Year	Tractor Agricultural	Tractor Caterpillar	Tractor Heavy Duty for const.	Tractor Roads	Tractor (NES)	Electric Vehicles	Electric Bikes	Sport Utility Vehicle	3-Wheel Loader
2000-01	55	-	13	25,964	15	-	-	-	-
2001-02	220	44	4	15,174	115	-	-	-	-
2002-03	14,000	1	120	1,115	496	-	-	-	-
2003-04	11,420	30	219	2,104	736	-	-	-	-
2004-05	6,543	232	563	1,646	2,167	-	-	-	-
2005-06	20,769	12	632	2,284	3,378	-	-	-	-
2006-07	30,588	1	845	904	7,213	-	-	-	-
2007-08	8,914	1	744	1,892	19,623	-	-	-	-
2008-09	2,636	-	402	434	14,205	-	-	-	-
2009-10	12,052	-	245	165	6,189	-	-	-	-
2010-11	905	-	148	144	12,208	-	-	-	-
2011-12	3,684	-	68	0	12,930	-	-	-	-
2012-13	1,988	-	131	225	18,773	-	-	-	-
2013-14	2,088	-	347	157	16,796	13	15	1	-
2014-15	3,086	-	476	434	28,743	13	104	14	100
2015-16	1,843	4	369	675	30,464	25	64	10	10,202
2015-16	4,831	-	646	737	51,864	12	59	42	3,459
2016-17	318	-	843	703	66,946	-	-	42	2,956
2017-18 P	261	44	643	713	63,638	-	-	11	8,627

P : Provisional - : Not Available

Source: Pakistan Bureau of Statistics

TABLE 13.10**PAKISTAN POST**

Years	No. of Post Offices		
	Urban	Rural	Total
2000-01	2,302	9,932	12,233
2001-02	1,983	10,284	12,267
2002-03	1,808	10,446	12,254
2003-04	2,267	9,840	12,107
2004-05	1,831	10,499	12,330
2005-06	1,845	10,494	12,339
2006-07	1,849	10,494	12,343
2007-08	1,849	10,493	12,342
2008-09	1,852	10,514	12,366
2009-10	1,580	10,455	12,035
2010-11	1,580	10,455	12,035
2011-12	1,797	10,238	12,035
2012-13	2,178	10,650	12,828
2013-14	1,813	10,264	12,077
2014-15	1,813	10,264	12,077
2015-16	1,782	9,962	11,744
2016-17	2,046	9,450	11,496
2017-18	2,046	9,450	11,496

Source: Pakistan Post

TABLE 13.11

PAKISTAN TELECOMMUNICATIONS

Years	Broad Band Subscribers (millions)	Mobile Phones 000 Nos.	Telephones 000 Nos.	No. of PCOs	TV Sets 000 Nos.
2000-01	0.80	742.6	3,252.0	66,968	3,432.0
2001-02	1.00	1,698.5	3,655.5	97,751	3,604.0
2002-03	1.60	2,404.4	3,982.0	127,910	3,604.0
2003-04	2.00	5,022.9	4,501.2	184,920	3,829.0
2004-05	2.10	12,771.2	5,227.5	279,320	6,762.0
2005-06	2.40	34,506.6	5,240.2	353,194	7,971.0
2006-07	0.05	63,160.9	4,806.2	387,490	9,003.0
2007-08	0.17	88,019.8	4,546.4	449,121	9,940.0
2008-09	0.41	94,342.0	3,523.2	405,359	10,556.0
2009-10	0.90	99,185.8	3,417.8	337,740	11,136.0
2010-11	1.40	108,894.5	5,720.0 *	313,723	11,704.0
2011-12	2.10	120,151.2	5,803.3 *	287,580	12,491.0
2012-13	2.72	128,933.6	6,370.8 *	289,252	13,729.1
2013-14	3.80	139,974.8	5,713.4 *	144,795	14,245.0
2014-15	16.89	114,658.4	4,230.5 *	53,887	14,758.4
2015-16	32.22	133,241.5	3,264.9 *	-	15,424.6
2016-17	44.58	139,758.1	2,975.9	-	16,618.6
2017-18	57.74	150,322.1	2,944.1	-	17,766.7

- : Not available

* : Including Fixed Local Loop and Wireless Local Loop

Source: Pakistan Telecommunications Company Ltd
Pakistan Television Corporation
Pakistan Telecommunication Authority

ENERGY

HIGHLIGHTS	Units	Energy Supplies 2017-18
Production of Crude Oil	000 barrels	32,557
Production of Gas	mcf	1,458,936
Production of Coal	000 tons	4,297
Import of Coal	000 tons	13,684
Installed Capacity Electricity		
Hydel	MW	7,139
Thermal	MW	23,347
Nuclear	MW	1,430
Renewable	MW	1,637
Total Capacity	MW	33,554

TABLE 14.1

COMMERCIAL ENERGY CONSUMPTION

Fiscal Year	1. Oil/Petroleum (tons)						Total
	Households	Industry	Agriculture	Transport	Power	Other Govt.	
2000-01	450,960	1,924,048	254,833	8,157,893	6,487,988	372,176	17,647,898
2001-02	334,501	1,611,995	225,742	8,018,777	6,305,419	463,654	16,960,088
2002-03	282,521	1,604,068	196,747	8,082,273	6,019,958	266,387	16,451,954
2003-04	231,459	1,493,080	183,506	8,464,042	2,739,763	309,263	13,421,113
2004-05	192,750	1,542,398	142,062	9,024,783	3,452,581	316,686	14,671,260
2005-06	128,651	1,681,517	81,896	8,156,831	4,218,982	358,807	14,626,684
2006-07	106,148	1,595,981	97,232	7,981,893	6,740,559	325,318	16,847,131
2007-08	120,961	1,071,191	109,351	9,384,482	7,083,933	310,501	18,080,419
2008-09	97,332	969,193	69,793	8,837,197	7,570,418	367,266	17,911,199
2009-10	90,312	984,690	58,072	8,860,880	8,814,274	323,472	19,131,700
2010-11	85,449	1,355,443	40,597	8,892,268	8,138,956	373,794	18,886,507
2011-12	79,448	1,419,125	23,297	9,265,883	7,594,663	295,847	18,678,263
2012-13	97,847	1,379,096	31,828	9,817,546	7,749,007	317,805	19,393,129
2013-14	100,679	1,297,035	46,655	10,299,718	9,006,085	358,512	21,108,684
2014-15	89,017	1,300,190	37,235	11,372,924	8,995,231	365,471	22,160,068
2015-16	74,357	2,023,377	14,512	13,022,534	7,765,629	386,232	23,286,641
2016-17	77,169	1,990,398	12,671	14,582,925	8,531,825	366,958	25,561,946
2017-18 P	66,075	1,784,781	14,527	16,047,392	6,377,388	387,801	24,677,964

P : Provisional

(Contd...)

Note : HSD consumption in agricultural sector is not available separately and is included under transport sector. Agricultural sector represents LDO only.

TABLE 14.1

COMMERCIAL ENERGY CONSUMPTION

Fiscal Year	2. Gas (mm cft)*							Total
	Households	Commercial	Cement	Fertilizer	Power	Industry	Transport CNG**	
2000-01	140,899	20,618	6,977	175,393	281,255	138,503	4,423	768,068
2001-02	144,186	22,130	7,063	177,589	314,851	151,416	7,369	824,604
2002-03	153,508	22,776	3,445	180,611	335,636	164,968	11,320	872,264
2003-04	155,174	24,192	7,711	185,350	469,738	193,395	15,858	1,051,418
2004-05	172,103	27,191	13,383	190,409	507,398	226,116	24,443	1,161,043
2005-06	171,109	29,269	15,335	198,175	491,766	278,846	38,885	1,223,385
2006-07	185,533	31,375	14,686	193,682	433,672	306,600	56,446	1,221,994
2007-08	204,035	33,905	12,736	200,063	429,892	322,563	72,018	1,275,212
2008-09	214,113	35,536	7,305	201,100	404,140	319,003	88,236	1,269,433
2009-10	219,382	36,955	1,944	220,124	366,906	333,508	99,002	1,277,821
2010-11	232,244	36,466	1,378	228,460	337,401	291,668	113,055	1,240,672
2011-12	261,915	39,627	1,266	211,828	358,381	296,181	119,000	1,288,198
2012-13	291,917	40,689	586	188,020	362,262	284,278	100,228	1,267,980
2013-14	269,135	38,117	522	216,517	349,535	259,032	87,634	1,220,492
2014-15	278,069	35,187	831	225,512	371,562	247,214	66,517	1,224,893
2015-16	271,302	33,633	497	238,632	419,802	238,998	64,050	1,266,914
2016-17	290,868	32,858	583	276,805	446,941	262,006	67,245	1,377,306
2017-18 P	284,428	32,096	886	248,104	544,654	274,074	70,455	1,454,697

P : Provisional

(Contd...)

* : Excluding LPG ** : Compressed Natural Gas

TABLE 14.1

COMMERCIAL ENERGY CONSUMPTION

Fiscal Year	3. Electricity (Gwh)								4. Coal (000 metric ton)					
	Trac-tion	House-hold	Comm-ercial	Indus-trial	Agricul-tural	Street Lights	Other Govt.	Total	House-hold	Power	Brick Kilns	Cement *	Other Govt.	Total
2000-01	13	22,765	2,774	14,349	4,924	213	3,547	48,585	1.0	205.8	2,837.9	1,000.0	-	4,044.7
2001-02	11	23,210	2,951	15,141	5,607	212	3,490	50,622	1.1	249.4	2,577.5	1,580.6	-	4,408.6
2002-03	10	23,624	3,218	16,181	6,016	244	3,363	52,656	1.1	203.6	2,607.0	2,078.2	-	4,889.9
2003-04	9	25,846	3,689	17,366	6,669	262	3,650	57,491	1.0	184.9	2,589.4	3,289.2	-	6,064.5
2004-05	12	27,601	4,080	18,591	6,988	305	3,750	61,327	-	179.9	3,906.7	3,807.2	-	7,893.8
2005-06	13	30,720	4,730	19,803	7,949	353	4,035	67,603	-	149.3	4,221.8	3,342.8	-	7,714.0
2006-07	12	33,335	5,363	21,066	8,176	387	4,373	72,712	1.0	164.4	3,277.5	4,451.2	-	7,894.1
2007-08	8	33,704	5,572	20,729	8,472	415	4,500	73,400	1.0	162.0	3,760.7	6,186.9	-	10,110.6
2008-09	5	32,282	5,252	19,330	8,795	430	4,277	70,371	0.8	112.5	3,274.8	5,001.8	-	8,389.9
2009-10	2	34,272	5,605	19,823	9,689	458	4,499	74,348	-	125.5	3,005.2	5,007.8	-	8,138.5
2010-11	1	35,885	5,782	21,207	8,971	456	4,797	77,099	-	96.5	3,003.6	4,617.1	-	7,717.1
2011-12	1	35,589	5,754	21,801	8,548	478	4,590	76,761	-	104.6	3,108.2	4,456.9	-	7,669.7
2012-13	-	36,116	6,007	22,313	7,697	457	4,199	76,789	-	63.0	2,696.0	4,129.9	-	6,889.0
2013-14	-	39,549	6,375	24,356	8,290	458	4,381	83,409	-	160.7	2,727.6	3,669.2	-	6,557.5
2014-15	-	41,450	6,512	24,979	8,033	441	4,403	85,818	-	151.2	3,010.4	5,553.8	-	8,715.4
2015-16	-	44,486	7,181	25,035	8,526	459	4,744	90,431	-	204.4	3,541.1	5,485.3	-	9,230.8
2016-17	-	48,698	7,856	24,010	9,221	484	5,260	95,529	-	859.6	2,855.3	7,470.8	-	11,185.8
2017-18 P	-	54,028	8,606	27,468	10,128	475	6,223	106,928	-	4,436.1	3,941.7	9,603.3	-	17,981.1

P : Provisional - : Not available

e : Figures for coal are estimated

* : Electricity Consumption from AJK is not available

Source: Ministry of Petroleum & Natural Resources
Hydrocarbon Development Institute of Pakistan (HDIP)
Ministry of Water and Power

TABLE 14.2

COMMERCIAL ENERGY SUPPLIES (ELECTRICITY)

Fiscal Year	Installed Capacity MW	Generation GW/h	Hydroelectric		Thermal		Nuclear		Renewable		Imported (GW/h)
			Installed Capacity (MW)	Generation (GW/h)	Installed Capacity (MW)	Generation (GW/h)	Installed Capacity (MW)	Generation (GW/h)	Installed Capacity (MW)	Generation (GW/h)	
2000-01	17,498	68,117	4,867	17,194	12,169	48,926	462	1,997	-	-	-
2001-02	17,799	72,405	5,051	18,941	12,286	51,174	462	2,291	-	-	-
2002-03	17,798	75,682	5,051	22,351	12,285	51,591	462	1,740	-	-	0.36
2003-04	19,257	80,900	6,496	26,944	12,299	52,122	462	1,760	-	-	73
2004-05	19,384	85,738	6,499	25,671	12,423	57,162	462	2,795	-	-	109
2005-06	19,450	93,774	6,499	30,862	12,489	60,283	462	2,484	-	-	146
2006-07	19,420	98,384	6,479	31,953	12,478	63,972	462	2,288	-	-	171
2007-08	19,420	95,860	6,480	28,707	12,478	63,877	462	3,077	-	-	199
2008-09	19,786	91,843	6,481	27,784	12,842	62,214	462	1,618	-	-	227
2009-10	20,922	95,608	6,481	28,093	13,978	64,371	462	2,894	-	-	249
2010-11	22,447	94,653	6,481	31,811	15,209	59,153	787	3,420	-	-	269
2011-12	22,797	95,365	6,557	28,542	15,384	56,586	787	5,266	-	-	276
2012-13	22,812	96,497	6,773	29,857	15,289	61,711	750	4,553	-	-	375
2013-14	23,531	104,089	6,893	31,873	15,887	66,707	750	5,090	-	-	419
2014-15	23,759	107,408	7,030	32,474	15,541	67,886	750	5,804	438	802	443
2015-16	25,889	111,763	7,122	34,633	17,115	70,512	750	4,605	902	1,549	463
2016-17	29,944	123,614	7,129	32,183	20,488	81,268	1,090	6,999	1,237	2,668	496
2017-18 P	33,554	131,066	7,139	27,925	23,347	88,849	1,430	9,880	1,637	3,857	556

P : Provisional

(a) MW: Mega Watt

(b) GWh: Giga Watt hour

Source: Ministry of Water and Power

Hydrocarbon Development Institute of Pakistan (HDIP)

TABLE 14.3

COMMERCIAL ENERGY SUPPLIES (OIL, GAS, PETROLEUM, COAL)

Fiscal Year	Oil		Gas mcf	Petroleum Products		Coal	
	Crude Oil Imports 000 barrels	Local Crude Extraction 000 barrels		Imports 000 tons	Production 000 tons	Imports 000 tons	Production 000 tons
2000-01	52,505	21,084	857,433	10,029	8,337	950	3,095
2001-02	51,982	23,195	923,758	9,023	9,028	1,081	3,328
2002-03	52,512	23,458	992,589	8,437	9,084	1,578	3,312
2003-04	57,699	22,625	1,202,750	5,170	9,740	2,789	3,275
2004-05	61,161	24,119	1,344,953	5,676	10,474	3,307	4,587
2005-06	63,546	23,936	1,400,026	6,009	10,498	2,843	4,871
2006-07	60,694	24,615	1,413,581	8,330	10,314	4,251	3,643
2007-08	64,912	25,603	1,454,194	9,025	10,754	5,987	4,124
2008-09	62,115	24,033	1,460,679	9,974	9,828	4,652	3,738
2009-10	53,081	23,706	1,482,847	11,178	8,996	4,658	3,481
2010-11	51,306	24,041	1,471,591	12,371	8,911	4,267	3,450
2011-12	47,104	24,573	1,558,959	11,507	8,845	4,057	3,613
2012-13	57,037	27,841	1,505,841	10,489	10,380	3,710	3,179
2013-14	61,933	31,585	1,493,508	11,523	11,386	3,119	3,438
2014-15	64,208	34,490	1,465,760	13,347	11,733	5,004	3,712
2015-16	66,855	31,652	1,481,551	13,550	11,639	4,885	4,142
2016-17	64,555	32,269	1,471,855	15,145	12,063	7,021	4,165
2017-18 P	77,004	32,557	1,458,936	13,344	13,613	13,684	4,297

P : Provisional

E : Estimated

Source: Ministry of Petroleum & Natural Resources
Hydrocarbon Development Institute of Pakistan (HDIP)

TABLE 14.4
SCHEDULE OF ELECTRICITY TARIFFS

DESCRIPTION	Fixed Charge Rs./kW/M.	Variable Charge w.e.f 11-10-2014										GOP Applicable Rate
		IESCO	GEPCO	LESCO	FESCO	MEPCO	PESCO	HESCO	QESCO	SEPCO	TESCO	
Residential												
Up to 50 Units		4.00	4.00	4.00	4.00	4.00	4.00	4.00	4.00	4.00	4.00	2.00
Load up to 5 kW												
01-100 Units		10.50	13.26	10.00	11.09	13.00	13.00	11.06	10.50	10.50	12.70	5.79
101-200 Units		12.50	16.90	12.33	14.00	16.90	16.24	12.50	12.50	12.50	14.50	8.11
101-300 Units		12.50	16.90	12.33	14.00	16.90	16.24	12.50	12.50	12.50	14.50	12.09
301-700 Units		15.00	17.90	15.00	15.00	17.90	17.90	15.50	15.00	15.50	16.50	15.00
Above 700 Units		17.50	19.00	17.50	17.50	19.00	19.00	17.50	17.50	17.50	17.50	17.50
Load Exceeding 5 kW												
Time of Use (TOU) - Peak		17.50	19.00	17.50	17.50	19.00	19.00	17.50	17.50	17.50	17.50	17.50
Time of Use (TOU) - Off-Peak		11.50	13.50	11.50	11.50	13.30	13.30	11.50	11.50	11.50	11.50	11.50
Total Residential												
Commercial - A2												
Load up to 5 kW		17.50	19.00	17.50	17.50	19.00	19.00	17.50	17.50	17.50	17.50	17.50
Load Exceeding 5 kW												
Regular	400.00	15.00	16.00	15.00	15.00	16.00	16.00	15.00	15.00	15.00	15.00	15.00
Time of Use (TOU) - Peak		17.50	19.00	17.50	17.50	19.00	19.00	17.50	17.50	17.50	17.50	17.50
Time of Use (TOU) - Off-Peak	400.00	11.50	13.50	11.50	11.50	13.30	13.30	11.50	11.50	11.50	11.50	11.50
Total Commercial												
Industrial												
B1		14.50	15.50	14.50	14.50	15.50	15.50	14.50	14.50	14.50	14.50	14.50
B1 Peak		17.50	19.00	17.50	17.50	19.00	19.00	17.50	17.50	17.50	17.50	17.50
B1 Off Peak		11.50	13.50	11.50	11.50	13.30	13.30	11.50	11.50	11.50	11.50	11.50
B2	400.00	14.00	15.00	14.00	14.00	15.00	15.00	14.00	14.00	14.00	14.00	14.00
B2 - TOU (Peak)		17.50	19.00	17.50	17.50	19.00	19.00	17.50	17.50	17.50	17.50	17.50
B2 - TOU (Off-peak)	400.00	11.30	13.30	11.30	11.30	13.10	13.10	11.30	11.30	11.30	11.30	11.30
B3 - TOU (Peak)		17.50	19.00	17.50	17.50	19.00	19.00	17.50	17.50	17.50	17.50	17.50
B3 - TOU (Off-peak)	380.00	11.20	13.20	11.20	11.20	13.00	13.00	11.20	11.20	11.20	11.20	11.20
B4 - TOU (Peak)		17.50	19.00	17.50	17.50	19.00	19.00	17.50	17.50	17.50	17.50	17.50
B4 - TOU (Off-peak)	360.00	11.10	13.10	11.10	11.10	12.90	12.90	11.10	11.10	11.10	11.10	11.10
Total Industrial												
Bulk Supply												
C1(a) Supply at 400 Volts- up to 5 kW		15.00	16.00	15.00	15.00	16.00	16.00	15.00	15.00	15.00	15.00	15.00
C1(b) Supply at 400 Volts-exceeding 5 kW		15.00	16.00	15.00	15.00	16.00	16.00	15.00	15.00	15.00	15.00	15.00
Time of Use (TOU) - Peak	400.00	14.50	15.50	14.50	14.50	15.50	15.50	14.50	14.50	14.50	14.50	14.50
Time of Use (TOU) - Off-Peak	400.00	11.50	13.50	11.50	11.50	13.30	13.30	11.50	11.50	11.50	11.50	11.50
C2 Supply at 11 kV	380.00	14.30	15.30	14.30	14.30	15.30	15.30	14.30	14.30	14.30	14.30	14.30
Time of Use (TOU) - Peak		17.50	19.00	17.50	17.50	19.00	19.00	17.50	17.50	17.50	17.50	17.50
Time of Use (TOU) - Off-Peak	380.00	11.30	13.30	11.30	11.30	13.10	13.10	11.30	11.30	11.30	11.30	11.30
C3 Supply above 11 kV	360.00	14.20	15.20	14.20	14.20	15.20	15.20	14.20	14.20	14.20	14.20	14.20
Time of Use (TOU) - Peak		17.50	19.00	17.50	17.50	19.00	19.00	17.50	17.50	17.50	17.50	17.50
Time of Use (TOU) - Off-Peak	360.00	11.20	13.20	11.20	11.20	13.00	13.00	11.20	11.20	11.20	11.20	11.20
Total Bulk Supply												
Agricultural												
Scarp		14.50	15.50	14.50	14.50	15.50	15.50	14.50	14.00	13.60	13.50	13.01
Time of Use (TOU) - Peak		17.50	19.00	17.50	17.50	19.00	19.00	17.50	17.50	17.50	17.50	10.35
Time of Use (TOU) - Off-Peak	200.00	11.20	13.20	11.20	11.20	13.00	13.00	11.20	11.20	11.20	11.20	10.35
Agricultural Tube-wells	200.00	14.00	15.00	14.00	14.00	15.00	15.00	14.00	13.61	13.00	12.97	11.51
Time of Use (TOU) - Peak		17.50	19.00	17.50	17.50	19.00	19.00	17.50	17.50	17.50	17.50	
Time of Use (TOU) - Off-Peak	200.00	11.20	13.20	11.20	11.20	13.00	13.00	11.20	11.20	11.20	11.20	
Total Agricultural												
Public Lighting		15.00	15.00	15.00	15.00	15.00	15.00	15.00	15.00	15.00	15.00	15.00
Resid. Colon.att. to ind		15.00	15.00	15.00	15.00	15.00	15.00	15.00	15.00	15.00	15.00	15.00
Railway Traction				15.00		15.00						15.00
Special Contracts - AJK	360.00	14.38	15.00				14.38					12.22
Time of Use (TOU) - Peak		17.50	19.00				19.00					17.50
Time of Use (TOU) - Off-Peak	360.00	11.20	13.20				13.00					11.20
Special Contracts - Rawat Lab.		15.00										15.00

Source: WAPDA

**TABLE 14.4
SCHEDULE OF ELECTRICITY TARIFFS**

DESCRIPTION	Fixed Charge Rs./kW/M.	Variable Charge w.e.f 10-06-2015										GOP Applicable Rate
		IESCO	GEPSCO	LESOCO	FESCO	MEPCO	PESCO	HESCO	QESCO	SEPCO	TESCO	
Residential												
Up to 50 Units		4.00	4.00	4.00	4.00	4.00	4.00	4.00	4.00	4.00	4.00	2.00
Load up to 5 kW												
01-100 Units		9.00	11.82	9.25	9.00	9.52	12.50	9.79	12.50	11.00	14.30	5.79
101-200 Units		11.00	14.00	11.00	10.20	12.00	16.50	14.00	15.00	13.52	17.30	8.11
201-300 Units		11.00	14.00	11.00	10.20	12.00	16.50	14.00	15.00	13.52	17.30	10.20
301-700 Units		13.00	17.00	13.33	14.00	15.00	17.90	15.00	17.00	16.00	18.00	16.00
Above 700 Units		15.00	19.00	15.00	16.00	16.00	19.00	16.00	19.00	19.00	19.00	18.00
Load Exceeding 5 kW												
Time of Use (TOU) - Peak		15.00	19.00	15.00	16.00	16.00	19.00	16.00	19.00	19.00	19.00	18.00
Time of Use (TOU) - Off-Peak		9.25	13.00	9.50	10.00	10.50	13.30	10.20	13.00	13.00	14.50	12.50
Total Residential												
Commercial - A2												
Load up to 5 kW		15.00	19.00	16.00	15.00	16.00	19.00	15.00	19.00	19.00	19.00	18.00
Load Exceeding 5 kW												
Regular	400.00	12.00	15.00	12.00	14.50	14.00	15.00	13.00	15.00	15.00	17.00	16.00
Time of Use (TOU) - Peak		15.00	19.00	15.00	16.00	16.00	19.00	16.00	19.00	19.00	19.00	18.00
Time of Use (TOU) - Off-Peak	400.00	9.25	13.00	9.50	10.00	10.50	13.30	10.20	13.00	13.00	14.50	12.50
Total Commercial												
Industrial												
B1		12.00	14.50	12.00	13.00	13.50	14.50	12.50	14.50	14.50	15.00	14.50
B1 Peak		15.00	19.00	15.00	16.00	16.00	19.00	16.00	19.00	19.00	19.00	18.00
B1 Off Peak		9.25	13.00	9.50	10.00	10.50	13.30	10.20	13.00	13.00	14.50	12.50
B2	400.00	11.50	14.00	11.50	12.50	13.00	14.00	12.00	14.00	14.00	14.50	14.00
B2 - TOU (Peak)		15.00	19.00	15.00	16.00	16.00	19.00	16.00	19.00	19.00	19.00	18.00
B2 - TOU (Off-peak)	400.00	9.05	12.80	9.30	9.60	10.30	13.10	10.00	12.80	12.80	14.30	12.29
B3 - TOU (Peak)		15.00	19.00	15.00	16.00	16.00	19.00	16.00	19.00	19.00	19.00	18.00
B3 - TOU (Off-peak)	380.00	8.85	12.70	9.10	9.50	10.20	13.00	9.80	12.70	12.70	14.20	12.20
B4 - TOU (Peak)		15.00	19.00	15.00	16.00	16.00	19.00	16.00	19.00	19.00	19.00	18.00
B4 - TOU (Off-peak)	360.00	8.75	12.60	9.00	9.40	10.10	12.90	9.70	12.60	12.60	14.10	12.10
Total Industrial												
Bulk Supply												
CI(a) Supply at 400 Volts- up to 5 kW		12.50	15.00	12.50	13.50	14.00	15.00	13.00	15.00	15.00	15.50	15.00
CI(b) Supply at 400 Volts-exceeding 5 kW	400.00	12.00	14.50	12.00	13.00	13.50	14.50	12.50	14.50	14.50	15.00	14.50
Time of Use (TOU) - Peak		15.00	19.00	15.00	16.00	16.00	19.00	16.00	19.00	19.00	19.00	18.00
Time of Use (TOU) - Off-Peak	400.00	9.25	13.00	9.50	10.00	10.50	13.30	10.20	13.00	13.00	14.50	12.50
C2 Supply at 11 kV	380.00	11.80	14.30	11.80	12.80	13.30	15.30	12.30	14.30	14.30	14.80	14.30
Time of Use (TOU) - Peak		15.00	19.00	15.00	16.00	16.00	19.00	16.00	19.00	19.00	19.00	18.00
Time of Use (TOU) - Off-Peak	380.00	9.05	12.80	9.30	9.60	10.30	13.10	10.00	12.80	12.80	14.30	12.30
C3 Supply above 11 kV	360.00	11.70	14.20	11.70	12.70	13.20	15.20	12.20	14.20	14.20	14.70	14.20
Time of Use (TOU) - Peak		15.00	19.00	15.00	16.00	16.00	19.00	16.00	19.00	19.00	19.00	18.00
Time of Use (TOU) - Off-Peak	360.00	8.85	12.70	9.10	9.50	10.20	13.00	9.80	12.70	12.70	14.20	12.20
Total Bulk Supply												
Agricultural												
Scarp		12.00	14.50	12.00	13.00	13.50	15.50	12.50	15.20	15.50	15.00	12.00
Time of Use (TOU) - Peak		15.00	19.00	15.00	16.00	16.00	19.00	16.00	19.00	19.00	19.00	15.00
Time of Use (TOU) - Off-Peak	200.00	8.85	12.70	9.10	9.50	10.20	13.00	9.80	12.70	12.70	14.20	8.85
Agricultural Tube-wells	200.00	11.50	14.00	11.50	12.50	13.00	15.00	12.00	14.70	15.00	14.50	11.50
Time of Use (TOU) - Peak		15.00	19.00	15.00	16.00	16.00	19.00	16.00	19.00	19.00	19.00	10.35
Time of Use (TOU) - Off-Peak	200.00	8.85	12.70	9.10	9.50	10.20	13.00	9.80	12.70	12.70	14.20	8.85
Total Agricultural												
Public Lighting		14.00	14.00	14.00	14.00	14.00	15.00	14.00	14.00	14.00	15.00	15.00
Resid. Colon.att. to ind		14.00	14.00	14.00	14.00	14.00	15.00	14.00	14.00	14.00	15.00	15.00
Railway Traction				14.00		14.00						15.00
Special Contracts - AJK	360.00	11.24	14.00				14.38					12.22
Time of Use (TOU) - Peak		15.00	19.00				19.00					18.00
Time of Use (TOU) - Off-Peak	360.00	8.85	12.70				13.00					12.20
Special Contracts - Rawat Lab.		14.00										15.00

Source: WAPDA

TABLE 14.4

SCHEDULE OF ELECTRICITY TARIFFS

DESCRIPTION	Fixed Charge Rs./kW/M.	Variable Charge w.e.f 22-03-2018										GOP Applicable Rate
		IESCO	FESCO	GEPSCO	LESCO	MEPCO	PESCO	TESCO	QESCO	HESCO	SEPCO	
Residential												
Up to 50 Units	-	4.00	4.00	4.00	4.00	4.00	4.00	4.00	4.00	4.00	4.00	2.00
For peak load requirement less than 5 kW												
01-100 Units	-	9.31	10.72	8.60	9.52	10.67	13.82	11.93	9.71	16.46	14.26	5.79
101-200 Units	-	12.71	14.23	10.61	11.23	12.17	17.31	14.23	12.12	19.96	15.56	8.11
201-300 Units	-	14.23	14.96	11.92	12.33	13.59	17.41	15.23	12.17	20.36	18.26	10.20
301-700 Units	-	15.54	15.40	14.78	14.08	16.21	18.76	15.62	14.12	20.97	20.11	16.00
Above 700 Units	-	17.27	16.51	15.41	16.04	17.73	19.86	16.43	16.12	21.97	22.46	18.00
For peak load requirement exceeding 5 kW												
Time of Use (TOU) - Peak	-	16.63	16.51	15.36	16.04	16.37	19.92	16.43	16.12	21.96	22.45	18.00
Time of Use (TOU) - Off-Peak	-	9.30	9.36	8.86	9.54	10.67	14.27	11.93	9.72	16.46	16.50	12.50
Temporary Supply	-	16.93	16.51	15.36	15.19	17.17	19.82	16.43	16.12	22.26	20.10	22.26
Total Residential												
Commercial - A2												
For peak load requirement less than 5 kW	-	15.68	15.41	14.36	15.73	15.77	19.82	16.43	16.12	21.26	22.35	18.00
For peak land requirement exceeding 5 kW												
Regular	400	12.68	15.26	10.86	11.76	13.77	15.27	14.43	12.12	19.26	20.35	16.00
Time of Use (TOU) - Peak	-	16.63	16.51	15.36	16.04	16.37	19.82	16.43	16.12	21.96	22.45	18.00
Time of Use (TOU) - Off-Peak	400	9.33	9.36	8.86	9.54	10.67	14.27	11.93	9.72	16.46	16.50	12.50
Temporary Supply	-	15.66	16.51	14.36	15.74	15.77	19.02	16.43	16.12	21.26	22.35	22.35
Total Commercial												
General Services-A3												
		14.58	14.01	12.51	13.84	15.47	15.77	16.23	13.07	17.86	17.68	14.75
Industrial												
B1		12.73	12.53	10.00	11.74	13.27	15.32	12.43	11.62	18.76	19.85	14.50
B1 Peak		16.63	16.23	15.36	16.04	16.37	19.82	16.43	16.12	21.96	22.45	18.00
B1 Off Peak		9.43	8.46	8.86	9.59	10.67	14.27	11.93	9.72	16.46	16.50	12.50
B2	400	12.23	12.03	9.36	11.24	12.77	14.82	11.93	11.12	18.26	19.36	14.00
B2 - TOU (Peak)		16.63	16.23	15.36	16.04	16.37	19.82	16.43	16.12	21.96	22.45	18.00
B2 - TOU (Off-peak)	400	9.23	8.36	8.66	9.36	10.47	14.07	11.73	9.52	16.26	16.30	12.29
B3 - TOU (Peak)		16.63	16.23	15.36	16.04	16.37	19.82	16.43	16.12	21.96	22.45	18.00
B3 - TOU (Off-peak)	380	9.03	8.26	8.56	9.16	10.37	13.97	11.63	9.42	16.06	16.20	12.20
B4 - TOU (Peak)		16.63	16.23	15.36	16.04	16.37	19.82	16.43	16.12	21.96	22.45	18.00
B4 - TOU (Off-peak)	360	8.83	8.16	8.46	9.04	10.27	13.87	11.53	9.32	15.96	16.10	12.10
Temporary Supply		12.73	16.51	9.86	11.74	13.27	15.32	12.43	11.62	18.75	19.85	19.85
Total Industrial												
Single Point Supply for further distribution												
C1(a) Supply at 400 Volts- up to 5 kW		13.23	13.03	10.36	12.24	13.77	15.82	12.93	12.12	19.26	20.35	15.00
C1(b) Supply at 400 Volts-exceeding 5 kW	400	12.73	12.53	9.86	11.74	13.27	15.32	12.43	11.62	18.76	19.85	14.50
Time of Use (TOU) - Peak		16.63	16.23	15.36	16.04	16.37	19.82	16.43	16.12	21.96	22.45	18.00
Time of Use (TOU) - Off-Peak	400	9.30	8.46	8.86	9.59	10.67	14.27	11.93	9.72	16.46	16.50	12.50
C2 Supply at 11 kV	380	12.53	12.33	9.66	11.54	13.07	15.12	12.23	11.42	18.56	19.65	14.30
Time of Use (TOU) - Peak		16.63	16.23	15.36	16.04	16.37	19.82	16.43	16.12	21.96	22.45	18.00
Time of Use (TOU) - Off-Peak	380	9.10	8.26	8.66	9.36	10.47	14.07	11.73	9.52	16.26	16.30	12.30
C3 Supply above 11 kV	360	12.43	12.23	9.56	11.44	12.97	15.02	12.13	11.32	18.46	19.55	14.20
Time of Use (TOU) - Peak		16.63	16.23	15.36	16.04	16.37	19.82	16.43	16.12	21.96	22.45	18.00
Time of Use (TOU) - Off-Peak	360	8.88	8.16	8.56	9.16	10.37	13.97	11.63	9.42	16.06	16.20	12.20
Total Single Point Supply												
Agricultural Tube-wells - Tariff D												
Scarp		13.63	12.33	10.86	13.14	13.82	15.32	12.43	12.32	18.76	18.95	12.00
Time of Use (TOU) - Peak		16.63	16.23	15.36	16.04	16.37	19.82	16.43	16.12	21.95	22.45	15.00
Time of Use (TOU) - Off-Peak	200	8.95	8.36	8.56	9.14	10.37	14.27	11.63	9.42	16.06	16.20	8.52
Agricultural Tube-wells	200	11.58	12.33	9.86	13.44	15.02	14.82	11.93	11.84	18.26	18.50	11.50
Time of Use (TOU) - Peak		16.63	16.23	15.36	16.04	16.37	19.82	16.43	16.12	21.96	22.45	10.36
Time of Use (TOU) - Off-Peak	200	9.03	8.36	8.56	9.14	10.37	14.27	11.63	9.42	16.06	16.20	8.85
Total Agricultural												
Public Lighting - Tariff G												
Residential Colonines		14.62	12.26	9.36	14.84	13.77	14.82	12.43	11.12	20.26	19.35	15.00
Tariff - AJK	360	11.85		9.36								
Time of Use (TOU) - Peak		16.52		15.36								
Time of Use (TOU) - Off-Peak	360	8.82		10.06								
Tariff K - Rawat Lab.		14.63			14.84							
Sub Total												
Total Contract - Tariff-J												
J-1 For Supply at 66 kV & above	360	12.43	12.23	9.56	9.56	12.97	15.02	12.13	11.32	18.46	19.55	19.55
Time of Use (TOU) - Peak		16.63	12.23	15.36	15.36	16.37	19.82	16.43	16.12	21.96	22.45	22.45
Time of Use (TOU) - Off-Peak	360	8.88	8.16	8.56	8.56	10.37	13.97	11.63	9.42	16.06	16.20	16.20
J-2(a) For Supply at 11, 33 kV	380	12.53	12.33	9.66	9.66	13.07	15.12	12.23	11.42	18.56	19.65	19.65
Time of Use (TOU) - Peak		16.63	16.23	15.36	15.36	16.37	19.82	16.43	16.12	21.95	22.45	22.45
Time of Use (TOU) - Off-Peak	380	9.10	8.26	8.66	8.66	10.47	14.07	11.73	9.52	16.26	16.30	16.30
J-2(b) For Supply at 66 kV & above	360	12.43	12.23	9.56	9.56	12.97	15.02	12.13	11.32	18.46	19.55	19.55
Time of Use (TOU) - Peak		16.63	16.23	15.36	15.36	16.37	19.82	16.43	16.12	21.96	22.45	22.45
Time of Use (TOU) - Off-Peak	360	8.88	8.16	8.58	8.58	10.37	13.97	11.63	9.42	16.06	16.20	16.20
J-3(a) For Supply at 11, 33 kV	380	12.53	12.33	9.66	9.66	13.07	15.12	12.23	11.42	18.56	19.65	19.65
Time of Use (TOU) - Peak		16.63	16.23	15.36	15.36	16.37	19.82	16.43	16.12	21.96	22.45	22.45
Time of Use (TOU) - Off-Peak	380	9.10	8.26	8.66	8.66	10.47	14.07	11.73	9.52	16.26	16.30	16.30
J-3(b) For Supply at 66 kV & above	360	12.43	12.23	9.56	9.56	12.97	15.02	12.13	11.32	18.46	19.55	19.55
Time of Use (TOU) - Peak		16.63	16.23	15.36	15.36	16.37	19.82	16.43	16.12	21.96	22.45	22.45
Time of Use (TOU) - Off-Peak	360	8.88	8.16	8.56	8.58	10.37	13.97	11.63	9.42	16.06	16.20	16.20

Source: WAPDA

TABLE 14.5
OIL SALE PRICES

	Rs/Ltrs					
Date	22-11-2012	22-12-2012	22-01-2013	01-03-2013	04-03-2013	01-07-2013
EX-NRL/PRL KARACHI						
Motor Gasoline	102.65	101.42	103.07	106.60	103.07	69.40
HOBC (Automotive 100 Octane)	-	-	-	-	-	87.68
Super (90 Octane) Blend of Motor Gasoline @ 60% and HOBC 40%)						
Kerosene	99.03	98.81	99.90	103.69	99.90	72.28
HSD	109.77	110.13	109.21	113.56	109.21	78.49
LDO	93.89	94.34	94.33	98.26	94.78	71.47
Aviation gasoline (100LL)						
JP-1:						
i) For sale to PIA Domestic Flight	88.22	88.04	89.24	93.52	93.52	72.54
ii) For sale to PIA foreign flights & foreign airline						
iii) For Cargo & Technical Landing Flights						
JP-4	-	-	-	-	-	-
JP-8	87.90	87.72	88.80	93.21	93.21	72.28
- : Not available						(Contd...)

TABLE 14.5
OIL SALE PRICES

	Rs/Ltrs					
Date	01-08-2013	01-09-2013	01-10-2013	01-11-2013	01-12-2013	01-01-2014
EX-NRL/PRL KARACHI						
Motor Gasoline	71.74	75.52	80.05	77.82	78.26	80.83
HOBC (Automotive 100 Octane)	92.52	97.47	102.19	99.84	104.30	107.38
Super (90 Octane) Blend of Motor Gasoline @ 60% and HOBC 40%)						
Kerosene	76.54	80.30	82.11	82.05	82.98	85.31
HSD	82.33	85.27	87.54	81.40	82.36	84.43
LDO	74.84	76.99	78.75	79.48	80.13	81.63
Aviation gasoline (100LL)						
JP-1:	76.80	80.57	82.39	82.33	83.26	-
i) For sale to PIA Domestic Flight						
ii) For sale to PIA foreign flights & foreign airline						
iii) For Cargo & Technical Landing Flights						
JP-4						
JP-8	76.54	80.30	82.11	82.05	82.98	-
- : Not available						(Contd...)

TABLE 14.5
OIL SALE PRICES

	Rs/Ltrs					
Date	01-02-2014	02-03-2014	01-04-2014	01-05-2014	01-06-2014	01-07-2014
EX-NRL/PRL KARACHI						
Motor Gasoline	78.31	75.43	74.02	73.68	74.89	107.97
HOBC (Automotive 100 Octane)	103.55	100.97	95.87	94.25	96.45	
Super (90 Octane) Blend of Motor Gasoline @ 60% and HOBC 40%)						
Kerosene	81.13	81.33	75.97	73.88	74.19	97.40
HSD	80.79	80.86	77.53	73.93	75.30	109.34
LDO	78.07	78.47	74.07	72.83	73.67	94.13
Aviation gasoline (100LL)						
JP-1:	-	-	-	-	-	86.71
i) For sale to PIA Domestic Flight						
ii) For sale to PIA foreign flights & foreign airline						
iii) For Cargo & Technical Landing Flights						
JP-4						
JP-8	-	-	-	-	-	87.06
- : Not available						(Contd...)

TABLE 14.5
OIL SALE PRICES

	Rs/Ltrs					
Date	01-08-2014	01-09-2014	01-10-2014	01-11-2014	01-12-2014	01-01-2015
EX-NRL/PRL KARACHI						
Motor Gasoline	107.97	106.56	103.62	94.19	84.53	78.28
HOBC (Automotive 100 Octane)						
Super (90 Octane) Blend of Motor Gasoline @ 60% and HOBC 40%)						
Kerosene	97.05	96.99	95.68	87.52	83.18	71.92
HSD	109.34	108.34	107.39	101.21	94.09	86.23
LDO	93.27	92.08	91.94	83.37	77.98	67.50
Aviation gasoline (100LL)						
JP-1:	86.74	84.84	85.00	77.60	73.05	59.10
i) For sale to PIA Domestic Flight						
ii) For sale to PIA foreign flights & foreign airline						
iii) For Cargo & Technical Landing Flights						
JP-4						
JP-8	86.42	85.52	84.66	77.01	72.72	58.76
- : Not available						(Contd...)

TABLE 14.5
OIL SALE PRICES

Date	Rs/Ltrs						
	01-02-2015	01-03-2015	01-07-2015	01-08-2015	01-09-2015	01-10-2015	01-11-2015
EX-NRL/PRL KARACHI							
Motor Gasoline	70.29	70.29	77.79	76.76	73.76	73.76	76.26
HOBC (Automotive 100 Octane)			83.81	82.79	79.79	79.79	79.79
Super (90 Octane) Blend of Motor Gasoline @ 60% and HOBC 40%)							
Kerosene	61.44	61.44	64.94	60.11	57.11	57.11	57.11
HSD	80.61	80.61	87.11	85.05	82.04	82.04	83.79
LDO	57.94	57.94	61.51	56.59	53.59	53.59	53.59
Aviation gasoline (100LL)							
JP-1:	47.30	53.59	55.81	49.33	42.65	45.31	46.12
i) For sale to PIA Domestic Flight							
ii) For sale to PIA foreign flights & foreign airline							
iii) For Cargo & Technical Landing Flights							
JP-4							
JP-8	46.96	53.25	55.47	48.99	42.31	44.96	45.77
- : Not available							(Contd...)

TABLE 14.5
OIL SALE PRICES

Date	Rs/Ltrs						
	01-12-2015	01-01-2016	01-02-2016	01-03-2016	01-04-2016	01-05-2016	01-06-2016
EX-NRL/PRL KARACHI							
Motor Gasoline	76.26	76.25	71.25	62.77	64.27	64.27	64.27
HOBC (Automotive 100 Octane)	80.66	80.66	75.66	72.68	72.68	72.68	72.68
Super (90 Octane) Blend of Motor Gasoline @ 60% and HOBC 40%)							
Kerosene	56.32	48.25	43.25	43.25	43.25	43.25	43.25
HSD	83.79	80.79	75.79	71.12	72.52	72.52	72.52
LDO	53.23	44.94	39.94	37.97	37.97	37.97	37.97
Aviation gasoline (100LL)							
JP-1:	45.24	37.50	29.66	32.67	36.35	38.87	44.53
i) For sale to PIA Domestic Flight							
ii) For sale to PIA foreign flights & foreign airline							
iii) For Cargo & Technical Landing Flights							
JP-4							
JP-8	44.90	37.15	29.31	31.36	36.01	37.37	42.07
- : Not available							(Contd...)

TABLE 14.5

OIL SALE PRICES

	Rs/Ltrs						
Date	01-07-2016	01-08-2016	01-09-2016	01-10-2016	01-11-2016	01-12-2016	01-01-2017
EX-NRL/PRL KARACHI							
Motor Gasoline	64.27	64.27	64.27	64.27	64.27	66.27	67.27
HOBC (Automotive 100 Octane) Super (90 Octane) Blend of Motor Gasoline @ 60% and HOBC 40%)							
Kerosene	43.25	43.25	43.25	43.25	43.25	43.25	43.25
HSD	72.52	72.52	72.52	72.52	72.52	75.22	75.22
LDO	43.35	43.35	43.34	43.34	43.34	43.34	43.34
Aviation gasoline (100LL)							
JP-1:							
i) For sale to PIA Domestic Flight							
ii) For sale to PIA foreign flights & foreign airline							
iii) For Cargo & Technical Landing Flights							
JP-4							
JP-8							
- : Not available							(Contd...)

TABLE 14.5

OIL SALE PRICES

	Rs/Ltrs						
Date	16-01-2017	01-02-2017	16-02-2017	01-03-2017	01-04-2017	01-05-2017	01-06-2017
EX-NRL/PRL KARACHI							
Motor Gasoline	68.04	70.29	71.29	73.00	74.00	74.00	72.80
HOBC (Automotive 100 Octane) Super (90 Octane) Blend of Motor Gasoline @ 60% and HOBC 40%)							
Kerosene	43.25	43.25	43.25	44.00	44.00	44.00	44.00
HSD	77.22	49.48	80.48	82.00	83.00	83.00	81.40
LDO	43.34	43.34	43.34	44.00	44.00	44.00	44.00
Aviation gasoline (100LL)							
JP-1:							
i) For sale to PIA Domestic Flight							
ii) For sale to PIA foreign flights & foreign airline							
iii) For Cargo & Technical Landing Flights							
JP-4							
JP-8							
- : Not available							(Contd...)

TABLE 14.5
OIL SALE PRICES

Date	Rs/Ltrs						
	1-7-2017	1-8-2018	6-8-2017	1-9-2017	1-10-2017	1-11-2017	1-12-2017
EX-NRL/PRL KARACHI							
Motor Gasoline	71.30	71.30	69.50	71.50	73.50	75.99	77.47
HOBC (Automotive 100 Octane) Super (90 Octane) Blend of Motor Gasoline @ 60% and HOBC 40%)							
Kerosene	44.00	44.00	44.00	44.00	48.00	53.19	57.58
HSD	79.90	79.90	77.40	77.40	79.40	84.59	85.95
LDO	44.00	44.00	44.00	44.00	46.00	49.00	52.12
Aviation gasoline (100LL)							
JP-1:							
i) For sale to PIA Domestic Flight							
ii) For sale to PIA foreign flights & foreign airline							
iii) For Cargo & Technical Landing Flights							
JP-4							
JP-8							
- : Not available							
	Source: Hydrocarbon Development Institute of Pakistan (HDIP)						

TABLE 14.5
OIL SALE PRICES

Date	Rs/Ltrs						
	1-1-2018	1-2-2018	1-3-2018	1-4-2018	1-5-2018	1-6-2018	12-6-2018
EX-NRL/PRL KARACHI							
Motor Gasoline	81.53	84.51	88.07	86.00	87.70	87.70	91.96
HOBC (Automotive 100 Octane) Super (90 Octane) Blend of Motor Gasoline @ 60% and HOBC 40%)							
Kerosene	64.32	70.26	76.46	76.46	79.87	79.88	84.34
HSD	89.91	95.83	98.45	96.45	98.76	98.76	105.31
LDO	58.37	64.30	65.30	65.30	68.85	68.85	74.99
Aviation gasoline (100LL)							
JP-1:							
i) For sale to PIA Domestic Flight							
ii) For sale to PIA foreign flights & foreign airline							
iii) For Cargo & Technical Landing Flights							
JP-4							
JP-8							
- : Not available							
	Source: Hydrocarbon Development Institute of Pakistan (HDIP)						

TABLE 14.6

GAS SALE PRICES

Unit: Rupees/MMbtu.								
Category	1-1-14	1-9-2015	1-1-2016	1-4-2016	1-7-2016	15-12-16	1-1-17	1-7-17
DOMESTIC (Slab)								
i) Upto 1.77 M cu.ft./month								
ii) Upto 1.77 to 3.55 M cu.ft./month	106.14	110.00			110.00	110.00		
iii) Upto 3.55 to 7.10 M cu.ft./month								
iv) Upto 7.10 to 10.64 M cu.ft./month	212.28	220.00			220.00	220.00		
v) Upto 10.64 to 14.20 M cu.ft./month	530.69	600.00			600.00	600.00		
vi) Upto 14.20 to 17.75 M cu.ft./month								
vii) All over 17.75								
BULK METER	530.69	600.00			600.00	600.00		
COMMERCIAL	636.83	700.00						
SPECIAL COMMERCIAL ROTI TANDOOR*								
Upto 50								
Over 50 upto 100	106.14	110.00			110.00	110.00		
Over 100 upto 200								
Over 200 upto 300	212.28	220.00			220.00	220.00		
Over 300	636.83	700.00						
ICE FACTORIES								
General Industry	488.23	700.00			600.00	600.00		
Cement	742.97	750.00			750.00	750.00		
CNG Station	656.32	700.00			700.00	700.00		
Pakistan Steel								
Captive Power	573.28	600.00			600.00	600.00		
Independent Power Projects	488.23	600.00		613.00	613.00	400.00		
FERTILIZER								
<u>SNGPL'S SYSTEM</u>								
(i) For Feed Stock								
Pak American Fertilizer Ltd.	123.41	200.00		123.41	123.00	123.00		
F.F.C Jordan								
Engro Fertilizer Ltd.	73.17	70.61	72.73		72.72	72.72		
Dawood Hercules/ Pak Arab	123.41	200.00		123.41	123.00	123.00		
Pak China /Hazara	123.41	200.00		123.41	123.00	123.00		
<u>SSGCL'S SYSTEM</u>								
F.F.Bin Qasim Ltd.	123.41	200.00		123.41	123.00	123.00		
F.F.Bin Qasim Ltd. (Add. 10mmcf/d FS)	73.17	70.61	72.73		72.72	72.72		
(ii) For Fuel Generation all Fertilizer Co.	488.23	600.00			600.00	600.00		
<u>FOR MARI GAS CO. SYSTEM</u>								
(i) For Feed Stock								
(a) Engro Chemical	123.41	200.00		123.41	123.00	123.00		
FFC (Goth Machi)	123.41	200.00		123.41	123.00	123.00		
Fatima Fertilizer	73.17	70.61	72.73		72.72	72.72		
FFC (Mirpur M)	123.41				123.00	123.00		
Foundation Power Company	488.23				613.00	400.00		
(ii) For Power Generation	488.23							
POWER STATIONS								
SNGPL & SSGCL'S SYSTEM	488.23	600.00						
Liberty Power Limited	1,505.20	713.89	648.52		443.58	443.58	574.53	669.45
GAS DIRECTLY SOLD TO								
<u>WAPDA'S GUDDU POWER STATION</u>								
SUI FIELD (917 BTU)	488.23	600.00		613.00				
KANDKOT FIELD (866 BTU)	488.23	600.00		613.00				
MARI FIELD (754 BTU)	488.23	600.00		613.00	613.00	400.00		
SARA /SURI FIELDS								
Foundation Power Company	488.23	600.00		613.00	613.00	400.00		

Source : Directorate General of Gas.

WEIGHTS & MEASURES

RUPEES

One Lakh	=One hundred thousand	=100,000
Ten Lakh	=One million	=1,000,000
One Crore	=Ten million	=10,000,000
One Billion	=One thousand million	
One Trillion	=One thousand billion	

WEIGHTS

One Gram	=0.035 Ounce	=0.0857 Tola
One Pound	=16 ounces	=453.592 grams
One Kilogram	=1000 grams	=1.07 seers =2.205 pounds
One Metric ton	=1000 Kilograms	=0.9842 ton =26.792 Maunds
One Maund	=37.3242 Kilograms	
One Ton	=2240 pounds	=1.016 metric tons
One cotton bale	=375 lbs.	=170.2 kg
One bushel	=0.73 mds	=27.25 kg

LENGTH

One yard	=3 feet =36 inches	=0.914 metre
One mile	=1760 yards	=1.609 kilometres
One sq. yard	=0.83613 sq. metres	
One sq. metre	=1.196 sq. yards	
One Acre	=4840 sq. yards	=0.4049 hectare
One Hectare	=2.47 Acres	

VOLUME

One cubic metre	=35.315 cubic feet
-----------------	--------------------

LIQUID MEASURE

One barrel	=36 imperial gallons	=163.656 litres
------------	----------------------	-----------------

YEAR

Fiscal Year and Agriculture Year starts from 1st July ends on 30th June
Before 1959-60, the fiscal year was from April 1 to March 31

CROPPING SEASONS

Kharif – Crops sown in late Spring or in the beginning of Summer and harvested in Autumn.

Rabi – Crops sown in Autumn and harvested in the following Spring.

Note : Indigenous system (seers, yards etc.) and Imperial system (pound, foot etc.) in Pakistan have been replaced by International system of weights and measures (kilograms, metre etc.) w.e.f. December, 1978.

 finance.gov.pk

Complimentary Copy
NOT FOR SALE
